Home
383-4111
After 11 p.m.
383-4115
CLASSIFIED
386-2121

The Daily Colonist.

Vancouver Island's Leading Newspaper Since 1858

Showers, high 60
★ ★ ★
Weather Details On Page 2

No. 113 – 116th Year | VICTORIA, BRITISH COLUMBIA, SATURDAY, OCTOBER 12, 1974 | 15 CENTS DAILY 30 CENTS SUNDAY

Timmis
. . . allow write-offs

24,000 forest-job loss forecast

A major crisis is brewing in British Columbia's hard-hit forest industry this winter, spokesmen for both union and management agreed Friday.

About 24,000 workers in the province's main industry could be put out of work in the next six months, the president of B.C.'s biggest forest company — MacMillan Bloedel Ltd. — warned from Vancouver.

Current estimates show between 10,000 and 11,700 forest workers unemployed in Western Canada.

Dennis Timmis said MacMillan Bloedel plans to cut back its capital spending next year by not less than a third. The company spent $51 million on capital programs at its various B.C. operations last year.

The forest giant's president said he told Premier Barrett at a recent meeting that his company would cut back its logging operations and shut down lumber and plywood mills unless its logging costs could be reduced.

Timmis argued that the government, through the B.C. Forest Service, is not allowing the company realistic logging cost write-offs.

He has offered to open the company's books to the government to support that argument, he added.

But if current policies are not changed, the number of people out of work in the forest industry could double by next spring, particularly if the province has a bad winter, Timmis said.

"In the winter, it's hard to find loggable timber at the lower levels in order to maintain an adequate supply," the company president said.

"The number of people out of work normally increases over the winter because of the snowfall . . . the industry is in serious trouble.

"If we are in this position, what must it be like for the small, independent companies?"

The International Woodworkers of America official, too, predicted a gloomy winter for forest workers around the province.

Victoria local vice-president Jack Groves said if the slumping lumber market doesn't pick up by the middle of next month, the province could be faced with a total jobless rate between eight and 10 per cent by Christmas.

Statistics Canada figures released earlier this week show B.C. had an unemployment rate of 6.5 per cent in September.

If there isn't a switch around pretty soon, it's going to accelerate," Groves said.

—AP

What's moo?

Bernard Walczak has a visitor in his cattle herd—a slightly confused moose that showed up on the farm north of Moose Lake, Minn., just after a cow gave birth. Walczak says cattle seem to accept the moose as a protector.

Watergate jury sworn in

WASHINGTON (AP) — A predominantly middle-aged jury was chosen Friday to decide whether five men, including three top aides from Richard Nixon's presidency, joined in a criminal conspiracy in the Watergate coverup.

The nine women and three men were drawn painstakingly from a cross-section of the Washington community after nine days of intensive, secret screening.

They were told by the judge that theirs was "a high and noble duty" and were admonished to try the case "without bias prejudice, or sympathy."

The defendants, John Mitchell, H. R. Haldeman, John Ehrlichman, Robert Mardian and Kenneth Parkinson, stood and faced the jury box as the jurors raised their hands in oath.

As the jurors packed their belongings for a three- to four-month trial, U.S. District Judge John Sirica unsealed a legal brief in which Nixon's lawyer argued that the former president's health will not permit him to travel for three to six months.

Nixon was subpoenaed as a witness both by Ehrlichman and the U.S. government.

An affidavit by Dr. John Lungren, who treated Nixon for phlebitis, said Nixon's physical activity needed to be limited to avoid "hemorrhage somewhere in the body" while the former president is taking anti-coagulant drugs.

In asking that the subpoena requiring his appearance and documents be dismissed, Nixon's lawyers also said the materials are privileged, confidential communications.

Sirica gave lawyers until Wednesday to correspond.

Ford loses bid to slow Turkey chop

WASHINGTON (Reuter) — The United States House of Representatives narrowly rejected Friday — by 187 votes to 171 — President Ford's personal attempts to obtain a two-month delay in legislation cutting off American military aid to Turkey.

The vote is expected to lead to a presidential veto of legislation passed by Congress on Wednesday cutting off military aid to Turkey.

The house also voted Friday to repeal a long-standing resolution authorizing the president to use United States forces, as he deems necessary, to defend Taiwan and the Pescadores.

Election call

Progressive Conservative Premier Richard Hatfield called a Nov. 18 New Brunswick election Friday, the first under new single-member riding system. Tories hold 32 seats. Liberals 25. There is one independent.

Villages cut off by foot of rain

PRINCE RUPERT, B.C. (CP) — More than a foot of rain here in the past 11 days has isolated a number of Indian villages and logging camps along the Nass River, and destroyed several houses.

Numerous washouts and general flooding has closed Highway 37, the gravel road connector between Stewart and the Yellowhead Highway about 100 miles north of here.

Inside

Steinberg's hired toughs—witness —Page 6

Chamber attacks ferry hike plan —Page 7

Police permitted to force entry —Page 10

B.C. open-pit worries Montana —Page 22

Two groups ask churches' aid —Page 24

Military still has write-to-MP right —Page 25

Background	5
Bridge	28
Church	20, 24
Classified	27-38
Comics	26
Crossword	29
Entertainment	22, 23
Family	18, 19
Finance	8, 9
King Fisherman	21
Marine Calendar	7
Names in the News	3
Provincial Court	5
Sport	12-15
Television	27

BCR work halted, firms balk

VANCOUVER (CP) — Contractors doing the clearing and grading on the B.C. Railway's Dease Lake extension, originally estimated to cost $21.9 million, are demanding more money to finish the job.

Mel Paving Ltd. of Red Deer, Alta., which has a contract to clear and grade 49 miles of the railway route between the Stikine River and Dease Lake, has taken its equipment off the job with 10 miles of work still to be done, a BCR spokesman said Friday.

"The matter is now in the hands of lawyers for both sides," he said.

The other contractor, Keen Industries of Fort Nelson, says it can no longer operate on the basis of the existing contract because of increasing costs.

Keen spokesman George Bayer said the company has done 60 per cent of the job but has already moved more yardage than was called for in the contract. He said the job is taking longer than expected because BCR underestimated the yardage to be moved.

"We didn't anticipate the job taking two years longer than it should," he said. "We just can't operate in 1974-75 on 1972-73 prices."

Return to terror in London

Military clubs bomb targets

LONDON (UPI) — Bombs exploded in two London military service clubs Friday night in the second apparent Irish Republican Army attack against British armed forces in England in six days.

At least three persons were taken to hospitals with injuries suffered in the blasts at the Victory ex-servicemen's club near Marble Arch and the Army and Navy Club in Pall Mall, Scotland Yard said.

Last Saturday, suspected IRA bombs ripped apart two bars frequented by servicemen in Guildford, 28 miles south of London killing five persons and injuring 65.

First hit Friday night was the Victory Club where police said an estimated three-pound gelignite bomb went off in a billiards room around 10:35 p.m. EDT. An elderly man was said to have suffered cuts from flying glass.

Broken glass covered the street outside and police cordoned off a six-block area around Marble Arch and Oxford Street, London's main shopping centre.

Above the blast area were 300 fully-booked rooms from which visitors fled into the street, some in bedclothes, others dressed formally for dinner.

A Scotland Yard spokesman said a man and his wife were injured in the second blast 10 minutes later at the Army and Navy Club. A bomb apparently had been placed on a window ledge in the ground floor lobby.

Meanwhile, new violence spread across Northern Ireland following the victory by militant Protestants in the British national elections. Gunmen shot to death a man standing on a railway platform at Carrickfergus, eight miles north of Belfast, early today.

Police said details of the fatal shooting, the third in Northern Ireland in less than 48 hours, were not immediately available.

The other victims were Jimmy Hasty, a one-armed amateur soccer player shot down as he walked to work in North Belfast, and a 30-year-old man killed in a house in suburban Newtonabbey. Both were Catholics.

—AP

BRITISH TROOPS, with guns discreetly hidden, watch from upper windows of polling station in Newry, Northern Ireland, as ex-Tory cabinet minister Enoch Powell tours area. Powell won a seat for riding as an Ulster Unionist.

Sharp shoots for TV: 'best show in town'

OTTAWA (CP) — Government House Leader Mitchell Sharp intensified Friday his campaign to admit television cameras to the Commons.

"We are not justified in further delay, it should be tested soon," he said during the Commons throne speech debate.

"In my view, and the view of the government, it should be possible to bring to Canadians not only the opening of Parliament, now on the way to becoming a tradition on the nation's screen, but perhaps one or two important episodes of parliamentary business on an experimental basis."

Sharp said there should be an early experiment as the House has enough technical and procedural information to consider a motion on the principle of television coverage.

His reference to "important episodes" was not amplified, but a spokesman said it is possible the Liberal government will suggest television coverage of the budget which Finance Minister John Turner has said will be presented by Nov. 15.

Such a move likely would require selected coverage of the budget speech by Turner and Commons speeches on the budget by opposition speakers.

Consideration of television coverage was among parliamentary reforms suggested in the Sept. 30 throne speech, outlining government plans for this session of Parliament.

But after Sharp spoke, Don Mazankowski (PC—Vegreville) said there are problems more urgent than reform. The cost of living had increased 40 per cent since the Liberals took power, unemployment was expected to rise in 1975 and both the agriculture and transport industries were in a mess.

Patrick Nowlan (PC—Annapolis Valley) backed the idea of televised proceedings.

"Television . . . would unmask the clown. I think it would undress the fool." It also would shorten debates, sharpen speeches, reduce repitition and throttle catcalls.

In his speech Friday, Sharp dealt with other proposed reforms, including possible ways to make the daily 40-minute question period more efficient.

Government sources have said that admitting television cameras to the Commons is a key element in wider reforms which could follow after it was seen if the new public exposure affected operations of the House.

Sharp referred to such an impact, saying that use of TV "will be taking a step as fraught with historic significance and the possibilities of procedural evolution as the admission of verbal journalism in the 18th century."

"I am satisfied, for example, that some of the practices of this House — such as the series of statements on motions initiated by a minister

Continued on Page 2

Wilson clings to 3-seat edge

'Hell of a job' ahead

● Heath's critic Powell back in House. Page 40

Colonist Wire Services

LONDON — Prime Minister Harold Wilson, whose Labor party won a slender, three-seat majority in Britain's election, said Friday the margin was enough for him to carry out his program but admitted, "It's gong to be a hell of a job."

Conservative party leader Edward Heath vowed to fight any attempts by Wilson to nationalize private industry.

With all but a few returns in from the Thursday general election, Labor appeared to have won 319 seats in the 635 seat House of Commons, or three more than the total of 316 for all opposition parties combined.

Labor had held 298 seats going into the election, 20 short of an absolute majority.

The third-ranking Liberal party under Jeremy Thorpe saw its dreams dashed of breaking through into the political big time for the first time in half a century. It had held 14 seats before the election.

The most clear-cut winners were Scottish nationalists, who scored striking gains on a program calling for more self government.

Only about 70 per cent of the 41 million registered voters turned out, down from 79 per cent last February.

Wilson's campaign platform to stop inflation and unemployment had two main pivots: government takeover of industries still in private hands, chiefly shipbuilding and aircraft manufacturing, and a "social contract" under which labor unions would promise not to demand excessive wage increases.

Continued on Page 2

Final standings

	Oct.	Diss.
Labor	319	297
Conservatives	277	295
Liberals	13	15
Scottish	11	7
Welsh	3	2
Ulster Union	10	10
Soc. Democrat	1	1
Independent	1	6
Vacant	—	2

ANDY CAPP

'Hell of a job' ahead

From Page 1

Asked whether he can carry out his socialist program with a majority of three, Wilson said, "We can do it. But it's going to be a hell of a job." His mandate is for the next five years or whenever he decides to call another election, whichever is sooner.

Wilson said the opposition, including Conservatives, Liberals, Ulster Unionists, Communists and Welsh and Scottish Nationalists, would have "no common denominator and no common policy."

Wilson insisted in the campaign the Labor party was taming inflation, which has been approaching 20 per cent a year. The opposition, led by the Conservatives under Heath, disputed this claim.

One foreign, non-partisan source, the Paris-based organization for economic co-operation and development, said purchasing power of the pound sterling to nine-tenth of one per cent in August, compared to nine-tenths the previous month, one of the slowest inflation rates of any industrial country.

Wilson asserted that the narrow mandate "will endure until this government has completed the job it was elected to do."

Despite such bold talk, however, there already was broad speculation that Wilson may have to moderate Labor promises, and thus risk a challenge from his more activist left-wing colleagues.

Other observers, however, suggest this new situation may well be to the liking of Wilson, a more middle-of-the-road socialist than some, who now can point to his precarious house majority in urging restraint.

Nevertheless, ardent left-wingers bent on massive nationalization have already been kept on a pretty tight rein during almost eight months of Labor minority government and are bound to be impatient.

But Wilson told supporters that "any member of any party" who tries to work for the defeat of the government would know that they were risking an election "which the country clearly does not want and in which they would, without doubt, be rejected."

Many interpreted this as a warning not only to the Conservatives but also as a word of advice to eager Labor leftists to restrain their eagerness for full-blooded nationalization and other controversial ambitions.

The Labor party, traditionally less disciplined than the Tories, is bound to see its thin majority put under considerable strain in the months ahead as public dissatisfaction with threatened food shortages, inevitably increasing living costs and growing unemployment turns the public mood against the government of the day.

'Pursuit of the unicorn is a lonely quest . . .'

SAULT STE. MARIE, Mich. (UPI) — Hunters had but one more day Friday to complete the hunt for the mythical unicorn.

The unicorn is a creature of lore with the head of a horse, the hind legs of a stag, the tail of a lion and a single horn in the middle of the forehead.

The hunt is for real.

The 5,000 persons who have obtained unicorn hunting licenses from Lake Superior State College haven't had much luck so far.

Nobody, of course, has proved the creatures ever existed.

But the hunters, who belong to the Unicorn Ltd. conglomerate at the college, are dedicated to the proposition that "every man has a unicorn he is predestined to hunt."

"It is not necessary that he actually find or slay this unicorn," their motto goes, "merely that he diligently seek it."

Michael Gendzwill, poet laureate of the college's unicorn hunters, admitted Friday that not a single unicorn has been taken since the season officially opened last Saturday.

"This is much better than we had hoped for," he added. "Of course, it's too early to tell for sure, but we hope for another successful season — with a multitude of sightings but few actual captures."

Gendzwill warned the hunters of the danger of hunting without a license and of the importance of proper unicorn hunting attire.

"Most hunters this year," he said, "favor fawn-colored clothing since unicorns are white and this limits tragic cases of mistaken identity."

One environmentalist suggested the hunting season would endanger the species." Gendzwill argued optimistically that there has been no decline in authenticated unicorn sightings over the past 3,000 years.

There is a debate as to whether bows and arrows or firearms should be used in the hunt, but weapons are really "not important," according to one seasoned unicorn pursuer.

"The pursuit of the unicorn is a lonely quest but many more embark upon that journey than teachers or publishers may recognize," said Peter Thomas, editor of the college's Woods-Runner and Chief Herald of the Hunters.

For any would-be unicorn seekers, licenses are issued free upon receipt of a self-addressed stamped envelope by the colleg's unicorn society.

But you have to find your own unicorns.

Rocky details gifts

WASHINGTON (UPI) — Saying he had done nothing illegal or immoral, vice-presidential nominee Nelson Rockefeller disclosed Friday he had given 18 present and former public officials and members of his staff cash gifts totalling almost $1.8 million between 1957 and 1974.

"All my gifts have been fully reported as required by the internal revenue code and taxes due have been paid in full," Rockefeller said in a letter accompanying a list of the gifts.

"My total gifts to the 18 present or former public officials and members of my staff when I was governor, during the period from 1957 to 1974, amount to $1,778,878 and the total federal and state taxes amount to approximately $840,000," he said.

The list, requested by the U.S. Senate rules committee and the house judiciary committee as part of their hearings on Rockefeller's nomination, was made public prior to submission to Congress because some of the information had been leaked to the press, the letter said.

The gifts have become a focus of controversy with some members of Congress charging they represented undue influence of personal wealth on the political process, and it appeared possible Rockefeller's nomination might be held up until the new Congress comes in January.

Your good health

By G. C. THOSTESON, MD

Dear Dr. Thosteson: What is disclosed by a "blood profile" prescribed as part of a physical examination? Does it indicate cirrhosis, diabetes, venereal disease, high cholesterol, etc.?—**F.S.**

Depends on what kind of a blood profile, because a "blood profile" is a group of appropriate tests designed to reveal (or rule out) problems in some organ or organs, or to identify special chemical abnormalities.

These profiles are made possible by automated methods of chemical analysis of blood. This permits specified groups of tests to be down readily and at lower cost.

A "liver profile" would give a clue to cirrhosis. A lipid (fat) profile would show the situation as it concerns cholesterol and triglycerides in the blood — important to know.

For diabetes, a glucose tolerance test rather than a "profile" would be in order. An specific tests for syphilis and gonorrhea would be used in a search for venereal disease, but they would be specific tests, not a "blood profile."

Dear Dr. Thosteson: What would cause a hissing sound in your ears? It sounds like steam hissing. My doctor checked my ears and blood pressure and said he didn't know what would cause it.

I am also under an allergist for weekly shots. He told me the shots would not cause this sound. Can you help me? — **Mrs. E.B.**

I'll have to admit that these odd ear noises (quite a common annoyance) sometimes can't be traced to any particular cause. Other times they can. High blood pressure is often involved — but you've been checked for that.

Medications can cause it, and aspirin is one of the commonest offenders. Do you take much aspirin? As to the allergy shots, your allergist would know whether other patients have trouble from the shots — and he tells you they do not.

Sometimes some defect in the ears is involved, perhaps not an obvious defect, so you have the option of seeing an ear specialist.

The Weather

SATURDAY, OCT. 12

Mainly cloudy with morning fog patches, showers in the afternoon and evening; wind light easterly. Friday's precipitation — .04. Sunshine 3 hours 12 minutes. Recorded high and low at Victoria 61 and 52. Today's forecast high and low 60 and 45. Today's sunrise 7:28 a.m., sunset 6:31 p.m., moonrise 4:02 p.m., moonset 4:50 a.m. Sunday outlook mainly sunny

East coast of Vancouver Island — mainly cloudy with morning fog patches, showers in the afternoon and evening, winds brisk southeasterly. Friday's precipitation .02. Recorded high and low at Nanaimo 61 and 46. Forecast high and low 60 and 45. Sunday outlook mainly sunny.

West Coast of Vancouver Island — Cloudy with showers, winds brisk southeasterly turning to southwesterly Saturday evening. Forecast high and low at Tofino 58 and 48. Sunday outlook, cloudy periods.

Extended outlook, Monday through Wednesday — Continued mild with no rain indicated. Highs mostly 60s. Lows in upper 30s and 40s.

more more more

READINGS

	Min.	Max.	Precip.
St. Johns	51	37	.02
Halifax	48	33	.04
Fredericton	50	27	—
Charlottetown	43	30	—
Montreal	50	27	—
Ottawa	56	28	—
Toronto	58	36	—
North Bay	59	31	—
Kenora	50	40	—
Churchill	27	22	—
The Pas	45	32	—
Winnipeg	47	41	—
Brandon	47	40	—
Regina	48	38	—
Saskatoon	48	28	—
Prince Albert	49	30	—
North Battleford	49	.26	—
Swift Current	47	36	—
Medicine Hat	54	39	—
Lethbridge	51	41	.07
Calgary	52	38	.22
Edmonton	54	21	—
Cranbrook	61	46	—
Castlegar	63	37	—
Penticton	66	38	—
Revelstoke	52	39	—
Princeton	66	41	—
Vancouver	63	49	—
Prince Rupert	52	40	.75
Comox	58	50	—
Prince George	49	24	—
Kamloops	61	43	.03
Dawson City	25	20	—
Whitehorse	39	32	.24
Fort St. John	50	28	—
Yellowknife	25	06	—
Inuvik	16	08	—
Seattle	65	52	.04
Spokane	65	34	—
Portland	72	50	.02
San Francisco	76	48	—
Los Angeles	72	60	—
Phoenix	92	64	—
Las Vegas	85	59	—

TIDES AT VICTORIA HARBOR

(Tides listed are Pacific Standard Time)

	Time	Ht.	Time	Ht.	Time	Ht.	Time	Ht
	H.M.	Ft.	H.M.	Ft.	H.M.	Ft.	H.M.	Ft
11	04.55	2.9	12.20	7.8	18.00	5.5	23.10	6.8
12	05.50	3.5	12.30	7.9	18.40	4.5	—	—
13	00.30	7.0	06.45	4.2	12.55	8.2	19.25	3.5
14	01.55	7.2	07.30	4.9	13.25	8.4	20.05	2.6
15	02.45	7.4	08.10	5.7	14.00	8.7	20.55	2.0

TIDES AT FULFORD HARBOUR

	H.M.	Ft.	H.M.	Ft.	H.M.	Ft.	H.M.	Ft.
	Time	Ht.	Time	Ht.	Time	Ht.	Time	Ht.
11	06.20	3.8	13.55	10.7	20.00	6.5	—	—
12	01.15	8.9	07.30	4.5	14.25	10.6	20.40	5.3
13	02.55	9.4	08.25	5.2	14.55	10.6	21.20	4.7
14	04.05	10.0	09.25	6.1	15.20	10.6	21.55	3.2
15	05.00	10.5	10.15	6.9	15.50	10.6	22.35	2.4

TIDES AT SOOKE HARBOR

	Time	Ht.	Time	Ht.	Time	Ht.	Time	Ht.
	H.M.	Ft.	H.M.	Ft.	H.M.	Ft.	H.M.	Ft.
11	04.20	3.5	11.05	7.9	16.35	5.8	21.50	8.0
12	05.10	3.8	11.40	8.3	17.40	4.8	23.15	7.9
13	05.55	4.2	12.10	8.7	18.30	3.8	—	—
14	00.30	7.8	06.35	4.7	12.25	9.1	19.25	2.9
15	01.35	7.7	07.10	5.3	12.55	9.4	20.15	2.2

Court backs parole board

OTTAWA (CP) — In a split decision, the Supreme Court of Canada has upheld the right of the National Parole Board to revoke a convict's parole and force him, without giving any reasons, to go back to jail for all the time he had been out on parole.

From Page 1

Sharp shoots

would not survive in its present form were the television camera transmitting this part of our proceedings across the country."

He called it ludicrous that television cannot cover the question period, "but that ministers and critics from the opposition should appear outside the chamber to answer questions put by reporters in what amounts to a mock-up of the question period.

"Surely the public should be able to witness the real thing when the government faces its critics across the floor of this House."

Means of distributing the electronic record of the Commons should be discussed, Sharp said. Use of cable channels, educational stations, existing networks and daily or weekly summaries were among the possibilities.

A source said earlier this week there is a strong view in the government that the Commons should establish its own television and recording operation.

Sharp suggested changes to ministerial requirements for the question period as he discussed some of the reforms Prime Minister Trudeau is pushing for in an attempt to streamline Parliament's operations.

He called the daily questioning of ministers by the opposition "the best show in town," but said it can be improved "without losing its liveliness."

Sharp said some system should be introduced "that does not require all ministers to be in the House every day, so that each of them is present in the event that a question is directed . . . without notice.

"The designation of days on which particular ministers will be questioned makes sense from the point of view of this House — on all sides, including the opposition — and of governmental administration."

"Sunshine"

Mariner—practical factory-built homes

Mariner Homes offer you the latest in economical and practical home ownership. You select your own lot and provide the foundation wall and we will deliver your factory-constructed home to you, assemble it and have it ready for occupancy — all in a matter of days.

Mariner offers a wide selection of floor plans, exterior styles and many finishes and options. Every home is built to National Building Code standards and is approved for mortgages by the C.M.H.C.

Factory construction means impressive savings to the homeowner — both in time and costs, with full use of Mariner's quality construction and flexible design.

You are invited to visit our office or write for our illustrated brochure.

WAGON TRAIN HOMES LTD
666 Granderson Road
Phone 478-8343
AFTER HOURS:
LARRY KUFFLER
478-5301
ROC. Hilton 478-8978

FALL Specials at CASHWAY

BI-FOLD DOOR SALE

1'6"x6'8" Full Louvred	24.65	1'6"x6'8" Plain Mahogany	12.65
2'0"x6'8" Full Louvred	26.65	2'0"x6'8" Plain Mahogany	15.30
2'6"x6'8" Full Louvred	29.65	2'6"x6'8" Plain Mahogany	18.00
3'0"x6'8" Full Louvred	32.65	3'0"x6'8" Plain Mahogany	20.65
4'0"x6'8" Full Louvred	52.00	4'0"x6'8" Plain Mahogany	28.90
5'0"x6'8" Full Louvred	57.90	5'0"x6'8" Plain Mahogany	33.90
6'0"x6'8" Full Louvred	63.50	6'0"x6'8" Plain Mahogany	38.65

Think ARBORITE DECORATIVE LAMINATES
8 Great patterns at one great low price. 18.95 sheet

PANELLING
STOCKADE • Grey • Brown • White each 4.95
PECAN No. 1 Wood — Prefinished each 5.55

PLYWOOD
This Week's Special!
4 x 8 x 5/16 U/8 D Fir Plywood 3.95 each
4 x 8 x 3/4 Sanded D Fir Plywood 9.85 each
4 x 8 x 5/8 D Grade T & G Fir Plywood 7.95 each

RANGE HOODS
One Color — Avocado One Speed ONE LOW PRICE 19.95

PRE-HUNG DOOR UNITS
2'0" x 6'8", 2'4" x 6'8", 2'6" x 6'8" ONLY, 23.95 each

Carpet
Indoor/Outdoor
Hard wearing, easy care.
Rubber Back Sq. Yd. 3.39
Latex Back Sq. Yd. 3.19

FALL TOOL SALE
This Week's Feature
Black & Decker's Model 7404 Finishing Sander
Double insulated. Perfect for fine finishing wood, metal, plastics.
Mfg. Sugg. Retail 19.95 — Fall Tool Sale 16.95

CEILING TILES
12 x 12 — 60 Sq. Ft. PER CARTON 9.85
16 x 32 — 71.11 Sq. Ft. PER CARTON 14.25

INSULATION
2½" Thick R-7 Per Roll 6.95

No Wax Floor Tiles
That's right! 100% Pure vinyl floor tiles in 4 decorator colors. Do a 9 x 12 room for only 42.12.
PRICED RIGHT AT 39¢ each

LUMBER SPECIALS
No. 1 Grade CEDAR POSTS 4 x 4 x 6 — S4S 1.95 ea.
2x4x6 Only 50¢
2x4x7 Only 80¢
Framing Special 2 x 4 x 8 UTILITY STUDS, ONLY, each 75¢

GYPROC WALL-BOARD
4 x 8 x 3/8 Canadian made. ONLY, each 2.85

SLEGG'S LUMBER
3995 QUADRA ST.
Phone 479-7151
Cashway Prices are Lower Prices

SIDNEY — NORTH SAANICH
Shop at Our Sidney Store
5th St. 656-1125

Pre-Cut COMPOST BOXES 9.95 each

CASHWAY

SERVING VANCOUVER ISLAND
Sands
WE CARE
Dedicated to Service
Sensible Prices
SANDS FUNERAL CHAPELS
Your six community Chapels. Independent. Family Owned and Controlled. Sands since 1912.
A DIVISION OF SANDS

INTERNATIONAL FLIGHT CARE
Specializing in shipping to or from anywhere. Call collect.

REMOVAL AND MEMORIAL SERVICE
Covering Vancouver Island
Call Collect
A DIVISION OF SANDS

VICTORIA, 383-5155
SIDNEY, 656-2632
COLWOOD, 478-3821
DUNCAN, 746-3212
NANAIMO, 753-2612
LADYSMITH, 245-2331

Eight arrested

Italian coup called by rain

ROME (UPI) — Police arrested eight persons Friday, looked for another 12 and searched the homes of two retired air force generals in connection with a 1970 right-wing plot for a coup d'etat that was washed out by rain.

Magistrates, acting on the basis of testimony from an alleged plotter who lives in Switzerland, issued 20 arrest warrants against former associates of the late "Black Prince" Valerio Borghese.

Police arrested eight persons in Rome, Bari and Pisa, including two police officials and the former commander of a forest ranger corps that marched on Rome the night of plot.

They also searched 90 homes, including those of retired generals Duilio Fanali, a former air force chief of staff, and Giuseppe Casero.

Magistrates said they acted on the basis of additional information.

According to past official accounts, a group of right-wingers under Borghese, who died earlier this year in Spain, plotted to seize power Dec. 8, 1970. A 200-man forest ranger unit from Cittaducale, 50 miles away, marched to the outskirts of Rome under pretext of an exercise and was to occupy television studios from which Borghese, a fascist Second World War hero, planned to broadcast a takeover proclamation.

Several hundred men stood poised in three Rome gyms and according to unofficial reports some armed men even sneaked into the interior ministry, when at the last moment the coup was called off because of lashing rain.

Kissinger
. . . 20 feet away

Bullet flies aboard Kissinger jet

DAMASCUS, Syria (AP) — a submachinegun accidentally discharged aboard Henry Kissinger's jet plane at Cairo airport Friday, injuring his bodyguard only 20 feet from the United States secretary of state.

Fearing a terrorist attack, Kissinger hurried to his private compartment on the plane and the shutters were drawn. The Secret Service agent, Walter Bothe, 33, of Alexandria, Va., suffered a deep scalp wound and a second wound on the right forearm.

"You are damn lucky," Kissinger told Bothe after it was determined the bodyguard was not injured seriously. The shot came from inside the Boeing 707 when a case carrying the Israeli-made Uzi submachinegun tumbled from a luggage rack to the floor.

Bothe, the senior member of Kissinger's security detail, told a reporter that two other weapons cases were similarly jostled free as the jet taxied off the flight line. A state department physician treated the injured agent, wrapping his head with bandages.

The bullet pierced the ceiling of the jet after passing through a cloth bag of Undersecretary of State Joseph Sisco. The incident delayed Kissinger's takeoff for Syria by half an hour.

Shortly after Kissinger arrived, he began talks with President Hafez Assad, who has said there will be no peace in the Middle East unless Israel withdraws from all occupied Arab lands and grants full rights to the Palestinians.

Kissinger and his staff are extremely apprehensive about the presence of terrorists along the route of his Middle East peace-making tour. Although only a half a dozen agents fly with him, dozens more are posted in advance at his stops to ensure security.

The Uzi is considered one of the best submachineguns available and was first produced by the Israeli national arms industry set up when the Jewish state was established in 1948.

U.S. officials imposed a virtual blackout on details of Kissinger's conversations with Egyptian President Anwar Sadat, but a clear impression emerged that he accomplished less than originally hoped for.

Traffic rules for space?

UNITED NATIONS (UPI) — With outer space becoming increasingly clogged by spacecraft, the United Nations began consideration Friday of a treaty to make compulsory registration of all space vehicles in the same way as Earth-bound autos.

Proponents described the treaty that has been two years in the drafting as a set of space "traffic regulations."

The proposed treaty presented to the UN's committee on the peaceful uses of outer space must be approved by the General Assembly and signed by member nations before it becomes binding.

The UN already has conventions dealing with peaceful uses of space, rescue of astronauts and the liability of nations if one of their space vehicles falls to Earth causing damage or injuries.

Under the treaty, countries launching spacecraft will have to register the vehicles with the United Nations and affix a registration plate.

Deserters in no rush to go home

WASHINGTON (UPI) The armed forces so far have discharged only about 7 per cent of the Vietnam-era deserters eligible under President Ford's amnesty program but have received inquiries from about one-third of the men, Pentagon records showed Friday.

The offer was made almost three weeks ago, but only about 10 days ago did the services start getting appointments for the men to come in large members.

The Pentagon meanwhile said that since "the flow has abated" it was transferring the processing centre from Camp Atterbury to Ft. Benjamin Harrison. Both are near Indianapolis, Ind.

NAMES in the NEWS

Bulldozed out of job

MOSCOW — The Communist party chief of the Moscow district — where an abstract art show was broken up with bulldozers last month — has lost his job, the newspaper Vechernyaya Moskva Evening Moscow said. The party chief, **B. N. Chaplin**, was replaced "in connection with his transfer to other work," the newspaper said, but the nature of this work was not disclosed. Chaplin was replaced by his deputy.

□

PARIS — **Tina Niarchos**, 44, jet set wife of Greek millionaire **Stavros Niarchos** and former wife of **Aristotle Onassis**, died in the luxurious Niarchos Villa in Paris Thursday when a blood clot from her leg lodged in her heart, family friends reported Friday.

Tina Niarchos
. . . dead from clot

□

OTTAWA — **Stanley Knowles**, New Democrat House leader, renewed Friday his call for higher old age pensions, saying that even his often-voiced demands are beginning to look moderate. He said a recent poll showed 40 per cent of people between 18 and 29 years old believe the monthly pension should be at least $400. "Mr. Speaker, that makes me look like a piker as one who has been trying to get it raised to $200 a month."

□

OTTAWA — **Paul Faguy**, commissioner of penitentiaries who began years of highly-controversial reform in Canada's prison system, announced Friday he is retiring at the end of the year, fulfilling a long-standing promise to himself to quit at age 55 and after 35 years in the public service.

□

WASHINGTON — A beaming **Betty Ford** came home to the White House with a kiss for her husband and a "thank you" for well-wishers Friday two weeks after she entered the hospital for breast cancer surgery. **William Fouty**, Mrs. Ford's physician, said her recovery from removal of her right breast was "excellent."

"Sunshine"

WESTINGHOUSE
PARTS
&
SERVICE
refrigerators
air conditioners
televisions
ranges
dishwashers
laundry
363 Burnside Rd., East
382-1823
mon.-fri. 8:30-5:30

WAREHOUSE OVERFLOW SALE
FRIDAY NIGHT 'TIL 9 P.M.
SATURDAY 9:00 A.M. TO 5:30 P.M.
SALE ENDS SATURDAY
SHOP NOW ALL 8 FLOORS FOR HUGE SAVINGS ON ALL YOUR HOME FURNISHING NEEDS
C-FAX on Location
Saturday
Lots of Give Aways
CHESTERFIELD SUITES
Over 100 Now on Display
All Priced to Clear!
MATTRESSES and BOX SPRINGS
On Volume Purchases Save Your Money Now!
BROADLOOM RUGS
ROLL ENDS
VINYL FLOORING
GREAT REDUCTIONS
Special Savings Now
ON
DRAPERIES, FABRICS
BEDSPREADS
BEDROOM SUITES
LARGEST SELECTION
In Town Now at
Tremendous Savings!
LAMPS
Swag, Table
Pole and Standing
GREAT SAVINGS
APPLIANCES
Stoves and Fridges
Washers and Dryers
TVs and Stereos
SAVE NOW!
TREMENDOUS SAVINGS
NOW IN IMPORTED
TEAK FURNITURE
CHAIRS, OCCASIONAL
FURNITURE, DINETTES
DINING ROOM SUITES
ALL PRICED TO CLEAR!
HUGE SAVINGS IN ALL DEPARTMENTS
★ NO EXTRA CHARGE FOR DELIVERY
★ VERY EASY CREDIT TERMS
★ FREE PARKING
737 Yates Street Downtown 382-5111
STANDARD FURNITURE

LEAVES ARE COMING DOWN
AND SO ARE THE PRICES
at Victoria's Leading Garden Centre
Turn leaves and garden waste into useful compost
SAVE on GILSON LEAF MILLS and COMPOSTERS
Leaf Mill shreds, bags leaves. 3.5 h.p.
Regularly 214.95 .... SALE 169.00
Composters make short work of garden refuse.
3 h.p., reg. 207.95 SALE 169.00
5 h.p., reg. 245.95 SALE 199.00
ADJUST-A-RAKE
Lightweight, convenient, multi-use garden tool. It's a shrub rake, and a leaf rake, and a cultivator. Folds up for storage 5.98
GARDEN WHEELBARROWS
3 handy sizes with solid tires
3 CF Garden Barrow 16.95
4 CF Beauty Barrow 25.95
4 CF Suburban Barrow 32.95
STURDY BAMBOO 24" RAKES each 2.98
GARDEN CARTS
3 cu. ft. 22.95
4 cu. ft. 27.95
D HANDLE SHOVEL
Reg. 7.95 ..... 5.49
FALL BEDDING PLANTS
Wallflowers, Brompton Stocks, Forget-Me-Nots, Pansies (separate colors, in bloom now) per tray ..... 69¢
FALL BULBS
Choose Now While Selection Lasts!
ROCKERY PLANTS
Aubretia, Arabis, Yellow Dwarf Alyssum per tray 79¢
Rhodos, Azaleas, Camellias. Good selection of healthy plants in gallon pots. Each 1.79
No Delivery On Specials
Buckerfield's LIMITED
Victoria Store
CHARGEX
506 PANDORA, Lots of Free Parking 384-7181

The Daily Colonist.

"An Independent Newspaper . . . The Organ of No Clique or Party"

1858 — 1974

Published every morning except Monday by The Colonist Publishers Limited at 2621 Douglas Street, Victoria, B.C. Second class mail registration number 0516. All undelivered copies or any notices respecting changes of address are to be sent to the above address. Member Audit Bureau of Circulation.

RICHARD BOWER — Publisher and Editor-in-Chief

Priority Target

AS WAS TO BE EXPECTED of the government of Pierre Trudeau, a first department to feel the budget cutter's knife is national defence.

There may be some who will maintain that military economies are always in the minds of government members and that they are only looking for a good excuse to impose them. The government's belated recognition of the fact of inflation and its decision to set an example in trimming expenditures provide the opportunity to pursue such a policy.

It must not be allowed to act in the fashion proposed without protest.

The government's intention is clear. James Richardson, minister of defence, now admits that his promise made just a year ago of "substantial increases in capital expenditure for badly needed new equipment" for the three arms of the military establishment has been abandoned.

Replying to Allan McKinnon, Conservative member for Victoria, Mr. Richardson told the Commons on Oct. 4 that "in the intervening period there have been vast increases in costs."

"Our main expenditures in national defence," the minister explained as though he were making a significant disclosure, "are in the categories of personnel, maintenaance and operations, and new equipment. We have found it necessary to reduce the expenditures, or try to, in all three of these categories in order to stay within the budget."

Mr. McKinnon pressed for an answer as to whether "commanders in the field" had been ordered to cut operational and maintenance budgets by 30 per cent. Or, alternatively, if he contemplated further reduction of armed forces already 2,500 below the dangerously reduced establishment of 83,000.

(Britain, with just twice Canada's population, maintains armed forces of 361,500.)

The minister repeated "that we have found it necessary to reduce expenditures in all categories."

It is therefore to be anticipated that there will be further reductions of personnel, further cuts in maintenance and operations expenditure, and further delays in replacement of admittedly obsolete equipment.

Canada can afford economies in none of these areas.

In its past this country has been too prone to depend upon others for the protection of its sovereignty. In the old days it was as a member of the British Empire that the nation, with some justification, looked to Whitehall to provide the defence of its integrity. Until the First World War the contribution to imperial defence was minute. And even then the response was individual rather than national.

Since the Second World War Canada has tended, more and more, to take comfort from the belief that its independence is important to its big neighbor and that, under the shelter of a nuclear umbrella, its frontiers are inviolate.

This may be true. But it does not exempt from responsibility in regional defence and treaty obligations a people which considers itself a power in the world: a people, moreover, with a good deal more wealth than the endowment of most.

There is another aspect of this government's propensity for downgrading the military. It is unjustifiable and immoral to enlist men and women into the national service and then fail to provide them with the essential tools of their trade.

The armed forces put their lives on the line in an emergency. The government is required only to find the money to support them.

Bicycling Safety

THE CANADIAN AUTOMOBILE Association has issued a national survey showing a 308 per cent increase in bicycle injuries and deaths between 1970 and 1973 and has called for the enactment of provincial laws on bicycle equipment and operation.

It is worth noting in this connection that the increase in accidents is almost exactly proportional to the great rise in the popularity of bicycles, which according to the same study were selling at about 400,000 a year in Canada before 1970 and are expected to reach a sales peak of 1.5 million this year.

Further it should be observed that this province already has laws for cyclists that should be entirely adequate—if only they could be and were better enforced. The Motor Vehicle Act not only brings bicycle riders under the same regulations as motorists, but additionally sets out special rules for cyclists alone — such things as not riding abreast of another cyclist, nor on a sidewalk, nor otherwise than "upon or astride a regular seat of the bicycle," nor without the most conspicuous part of its rear mudguard, for at least nine inches and its full width, painted white.

These are only some of the rules. One sees them broken constantly. Some new bicycles, just for a single example, are sold without rear mudguards.

But the pennants blossoming on many bicycles to make them more visible to motorists are a sign of an increased concern of cyclists for their own safety. May the trend continue.

If . . .

IF EVERY ONE of the world's 3,800,000,000 people were six feet tall, one-and-a-half feet wide, and one foot thick, the entire human population could be packed into a cube-like box measuring only 3,245 feet — or two-thirds of a mile — along each side, The National Geographic Society says.

By whom?

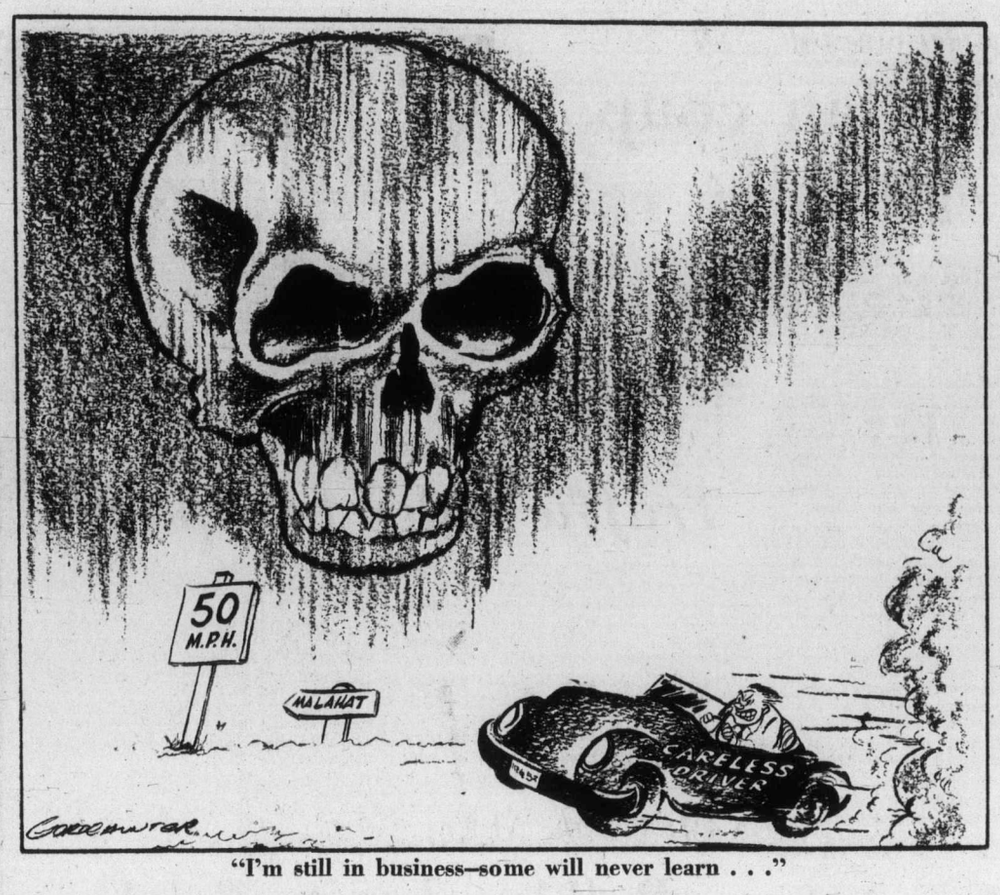

"I'm still in business—some will never learn . . ."

Withholding documents in Canada

No opening for a Watergate

By MORRIS C. SHUMIATCHER

Two RCMP officers claimed they were wrongfully dismissed from the force. In response to their request for the production of documents from the government, there was raised the question in the Federal Court of Canada of whether a minister of the Crown may withhold documents, the disclosure of which he states on oath would be detrimental to the national interest.

Alan Borovoy, director of the Civil Liberties Association of Canada, has suggested that to refuse to allow the disclosure of such documents is to open the door to a Canadian Watergate coverup. Is he right?

Section 41 (2)of the Federal Court Act was passed in 1971. It states that a cabinet minister may file an affidavit in court declaring that the production of a document, in his view, would be "injurious to international relations, national defence or security, or to federal-provincial relations, or that it would disclose a (cabinet confidence)".

★ ★ ★

This section, in fact, is narrower than the common law that has been continuously in effect in Canada long before Confederation. The law that courts have applied in this field, is that any document that a responsible minister of the Crown claims to be of such nature that its production would jeopardize the public interest, need not be produced. And no court will compel its production. The 1971 legislation has restricted the rule since it enumerates and so limits the grounds on which the privilege may be claimed.

In Canada, the United Kingdom or other of the countries in which the parliamentary system of responsible government exists, this right to withhold documents from the courts is not only justified, but necessary.

To suggest that this law prepares the way for a Canadian Watergate is to ignore the essential differences that exist in our form of government in which the cabinet is dependent upon, and controlled by Parliament, and the American system, in which the president and his executive (or cabinet) are separated from, and independent of Congress. In Canada, ultimate control over the acts of a prime minister and his cabinet ministers rests not in the courts, but in the members of the House.

★ ★ ★

This unique constitutional fact distinguishes our system of government from the presidential system in the United States and elsewhere. Under the American system, the members of the House of Representatives and of the Senate exercise no such control over a president and his cabinet members, except by way of the cataclysmic and near-suicidal power of impeachment. Therefore, in the United States it is necessary that a supervisory jurisdiction over the executive be vested elsewhere.

That place is the judiciary. That is why the courts of the United States exercise wider powers to compel the production of state documents than the courts do (or need do) in Canada or the United Kingdom.

This, in my view, is a strength, and not a weakness of our parliamentary system of government. A Watergate could not, under our system, wreak havoc for a term of years upon the power of a prime minister to govern. The reason is simple enough. If an issue such as Watergate were to arise in Canada no cabinet minister could possibly avoid the questions or duck the flack that would be shot at him by members in the House of Commons every afternoon that Parliament sat. Answers would be demanded at once — publicly — and these questions would have to be answered. The answers might also require the production of documents. It is in the forum of the House of Commons or in a committee of the House that the sensitive documents might have to be produced.

Whether these would, in fact, be produced would depend upon whether a majority of the members of Parliament voted for their production.

★ ★ ★

If a Canadian prime minister were to fail to account to Parliament and explain to the satisfaction of a majority, any significant action of his ministers or his government that is challenged, then three things might happen:

1. If he were to lose the support of his own party members, the caucus would unquestionably require him to resign, and he would cease to head the government.
2. If he were to lose the support of a majority of MPs in the House of Commons, his government would be compelled to resign or go to the country in a general election.
3. In an election on the issue, the electorate might ditch the prime minister and his party — or they might support him should the position he took be justified to the public's satisfaction.

★ ★ ★

If a Watergate ever should arise in Canada and if the prime minister were to play possum with Parliament and refuse to give good and sufficient answers to the hard questions put, such a prime minister would, in my view, be packing his bags and vacating his premises at 44 Sussex Drive in 60 days. That is all the time it takes to have an election and under our system of government (unlike the American) we do not need four years to pass on the acceptability of a prime minister.

In a free society where responsible government prevails and the executive must account to the elected members of Parliament, matters of state such as those mentioned in Section 41 (2) of the Federal Court Act, are for the government, and then for Parliament, and ultimately for the people to decide.

To place in the hands of judges the responsibility to adjudicate upon these matters is to bring the courts into a political controversy they ought not to be expected to resolve.

Were we to follow the American practice, we would weaken the authority and effectiveness of our courts of law by drawing them into the political arena. At the same time, such a practice would undermine one of the essential qualities of responsible government which is the presentation of the executive's dependence upon the judgment and approval of the elected representatives of the people in Parliament.

New urgency

Latins reconsider U.S. links

By HUGH O'SHAUGHNESSY

The revelations in Washington about the role of the U.S. Central Intelligence Agency in the overthrow of President Salvador Allende of Chile last year have sent shock waves through Latin America, a region which is always sensitive to the actions of the U.S. administration. The shock waves are all the greater since President Gerald Ford himself has not only tried to escape being identified with the Chilean operations of the CIA, but has in fact chosen to justify them and the actions of Secretary of State Henry Kissinger, who oversaw them.

The revelations come at a moment when the Latin Americans are making up their minds to take a new step towards greater consultation among themselves as part of their centuries-old search for that elusive thing, Latin American solidarity. The reports from Washington will give their actions greater urgency.

★ ★ ★

Historically Latin Americans have always been in two minds about their relationship with the United States. On one hand there has been the feeling that the United States was no less American than Latin America, and that all the nations of the New World should band together to foster their own development unperturbed by the world outside. In the 19th century it was thought that alliance with the United States would minimize the danger of the Spaniards, for instance, trying to reassert their position as an imperial power, or of the British seeking to dominate the region economically.

The opposite current of opinion was summarized in the words of Simon Bolivar, the Liberator, the Venezuelan general who freed much of South America from Spanish tutelage in the early 19th century, and who remarked to a British diplomat that the United States was "destined by Providence to plague America with torments in the name of freedom." This feeling was one of resentment and incomprehension of a brash puritan country on the part of a region which was, nominally at least, Catholic, which was the heir to a far older pre-Columbian and European culture than anything the United States had, and which became increasingly nervous of American economic dominance.

★ ★ ★

For more than a century Washington has done its best to play up the first set of feelings and translate them into political advantage for itself through an "inter-American system" of consultation. Today this is centred on the Washington-based Organization of American States and radiates out to a bewildering variety of organizations from the Inter-American Development Bank to the Inter-American Press Institute.

"Inter-Americanism" had its most expensive and widely trumpeted manifestation in the Alliance for Progress, an aid program designed to keep socialism at bay, founded by President John Kennedy and formally buried, lifeless, this year.

In the last few years, however, the OAS — Washington's Colonial Office, according to many nationalistically-minded Latin Americans — and the rest of the inter-American structures have come under increasing attack as they were seen more clearly to be doing little or nothing to tackle Latin America's principal problem, its comparative poverty and backwardness.

In the late 1960s there arose an ad hoc "Special Coordinating Committee for Latin America" (CECLA) which under the chairmanship of Gabriel Valdes, then Chile's foreign secretary, presented an uncompromising set of economic demands to President Richard Nixon. The creation of CECLA gave greater emphasis to a rethink of such "inter-American" policies as the blockade of Cuba decreed a decade ago in the OAS.

★ ★ ★

Now comes the news that the Latin Americans are working hard on a new summit meeting which would necessarily push Latin American solidarity at the expense of "inter-Americanism." During the second weekend of December, in a city in the high Andes southeast of the Peruvian capital, Lima, senior representatives of the countries liberated by General Bolivar and the Argentine General San Martin will be solemnly commemorating the 150th anniversary of the Battle of Ayacucho which put an end to Spanish rule in South America.

The Ayacucho meeting is designed to be the forerunner of a massive summit of all the Latin American heads of state, which President Perez hopes to hold in the Venezuelan capital of Caracas in the first half of next year.

★ ★ ★

Meanwhile, as South America's raw materials are sought after by the outside world at increasingly higher prices, many Latin American countries are developing the self-confidence that greater prosperity brings. Venezuela, Peru and Ecuador are all riding the crest of an oil boom, Argentina is making a very good living out of wheat, while the banana and silver producing countries are banding together to get higher prices for their goods. Luckily for Latin America many countries of the region are beginning to develop the economic muscle which will make it easier for them to push through their political aspirations.

OFNS — Copyright

Entry by merit

From The Gazette, Montreal

A Nova Scotia royal commission report describes a real problem of financing higher education, but proposes a solution which basically would change nothing.

The report concludes that a prospective student's financial resources are a major factor in determining whether he goes to university or not. The children of the middle and upper classes have little trouble paying the low fees which subsidies allow universities to charge; but these fees are still too much for the children of the poor.

Yet subsidies, which make these fees possible, are paid for by the taxes of rich and poor alike. The result, says the report, is a variation on the theme that the rich get richer while the poor get poorer.

The report proposes reducing subsidies and charging higher university fees. Student loan programs would be expanded to help those in need.

But this still leaves the importance of the prospective student bank account undiminished. Student loans must be repaid, presumably with interest. And higher fees would be an inconvenience, but not an impediment, to those doing without loans.

A better idea would be to ensure that academic merit, not financial resources, is the main entrance determinant. If the number of university places has to be tailored to the size of the province's budget, this is regrettable; but those limited places should be filled by students intellectually able te benefit from a university education, not those financially able to pay university fees.

Today in History

By THE CANADIAN PRESS

Christopher Columbus discovered the Bahamas Islands 482 years ago — in 1492. Land was actually sighted just before dawn on the 12th and the occasion was marked by a cannon shot from the deck of the Pinta, one of Columbus's three vessels. He took possession of the islands in the name of King Ferdinand and Queen Isabella of Spain.

Dangers considered

North Sea oil insecurity

By ANTHONY LEJEUNE from London

By 1980 Britain's newly discovered oil fields in the North Sea are expected to be yielding about three million barrels a day, enough to make Britain virtually independent of imported oil. North Sea oil will be expensive, however. Producing it will have required an investment of at least $10,000 million.

Already the British government (with an economic recklessness only too characteristic of the western democracies today) has started running up huge debts in the expectation that this oil bonanza will, one day, pay for them. North Sea oil is often talked of as though it were, in itself, the long-term answer to all Britain's economic problems.

Such excessively high hopes are likely to be disappointed. But the discovery of North Sea oil is undoubtedly very important for Britain economically — and for Western Europe strategically.

No one was really surprised, therefore, when a Russian intelligence-gathering trawler was spotted recently nosing around the drilling rigs. The incident has served to draw the attention of western defence planners to the vulnerability, not so much of the drilling rigs now as of the production platforms and pipelines in the future.

These installations will present a tempting and easy target for the Soviet navy; for guided missiles, or for a bomber coming in at wavetop height beneath the radar screen, or for sumbarine attack.

★ ★ ★

There will eventually be between 100 and 200 production platforms.

All of them will be "robots", operated from the shore, and therefore, unless something is done to protect them, completely defenceless. There will be more than 6,000 miles of pipeline, much of it buried a few feet below the sea-bed, in waters down to 600 feet deep, but emerging into shallow water near the shore terminals.

Enemy divers could quite easily reach the pipelines and attach explosives to them. Indeed, as a spokesman for the United Kingdom Offshore Operators' Association observed, "You could go out in a rowing boat on a clear night and blow up anything."

The Soviet navy is not the only, or perhaps even the worst, threat. Terrorists, whether Irish or Arab or any other variety, might see the opportunity of a spectacular coup. Amateur frogmen could plant a bomb. Guerrillas might even try to hijack an oil rig.

At the moment, absurdly, any trouble in or around the North Sea oil installations is a matter for the nearest police authority on the adjacent shore, although the policemen would, in fact, be dependent on the Royal Air Force or the Royal Navy to ferry them out. No military forces have yet, even theoretically, been allocated to the defence of these installations.

At last, however, serious thought is being given to the danger. The suggestions which have already been made, and which are now being considered by the ministry of defence, range wide. They include the formation of a special squadron of converted trawlers, which would patrol the seas round about; the installation of anti-aircraft guns and missiles on the rigs and platforms; minefields; armed helicopters and Harrier vertical take-off aircraft, permanently stationed on the platforms; specially trained Royal Marine commandos, patrolling in fast ships or standing by at bases in the Shetland and Orkney islands and on the northern coasts of Scotland; and even a limited form of conscription to provide the necessary manpower.

★ ★ ★

Many of these ideas are physically or politically impracticable, and almost all of them would cost a lot of money. The British government, although now worried about the problem, is more interested in cutting defence expenditure than increasing it.

And the only point, so far, on which all the political parties seem agreed is that, whether by nationalization or through extra heavy taxes, as much money as possible should be squeezed out of North Sea oil into the coffers of the Treasury.

Blind-deaf school:

Let us hire teachers ourselves

Immediate changes are needed in the administration of Jericho Hill School in Vancouver if 314 deaf and blind students and their teachers are to get an even break, according to Professor Ben Chud.

Chud, appointed inquiry commissioner into the deaf and blind school's affairs last June, presented his report Friday to Provincial Secretary Ernest Hall and Education Minister Eileen Dailly.

It calls for the immediate establishment of a B.C. board for the education of deaf and blind children and removal of cation's supportive and integrated services branch.

While the school is under the education department, most of its teaching staff is hired via the Civil Service Commission.

Both Hall and Dailly admitted that the hiring of staff by the commission had led to serious discrepancies between the low salaries paid to Jericho teachers compared with rates for teachers in normal schools.

Chud said a separate board, operating basically as any other school board does, would end those discrepancies and place tighter administrative control where it should be at the school level.

"The difficulty now is that the authority for running the school and the responsibility for running the school are separate," he said. "The responsibility is here on this side of the water, the authority is at the school itself."

Others worse than Jericho

Chud was commissioned to study the school after complaints were received by the government regarding teacher-student ratios and the number of teachers resigning their positions.

While Jericho was the main target of Chud's study, he reported it was by no means the worst off when it came to attempting to care for deaf and blind children.

"In the course of the inquiry I heard a brief presented from Woodlands School regarding 28 children who are presently there who are deaf," Chud reports.

"The brief presented at that time revealed a situation which requires immediate attention. For all 28 of these children, 13 of whom are variously described as being non-retarded to moderately retarded, there is only one teacher on staff who has had some training to work with the deaf."

Woodlands is basically a school for children with mental handicaps.

"There is no valid reason why non-retardates should be housed at Woodlands," Chud's report states.

Asked how urgent his call for immediate action was, Chud replied: "Immediate, as far as I am concerned, means right now. There is a great deal of urgency to implementation."

Hall and Dailly said the report would be studied by the department of education and eventually taken to cabinet for a decision.

Unsure of where fault lies

Chud's report is the seventh prepared on Jericho since 1966. He said some of his recommendations were taken from earlier reports but he couldn't say why there had been delays in implementing earlier recommendations of "where the blame lies."

"I don't know where to set the blame, and frankly I'm not interested," he said, "providing we get some action now."

These major recommendations were made by Chud:

- An all-out effort to attract and retain high quality teachers by offering decent, competitive salaries, good working conditions and opportunities for continuing education.
- More efficient transportation for deaf and blind children to ensure they spend no more than one hour on school buses.
- At least one weekend a month away from the school for staff and resident pupils.
- An effort to increase teacher aide and child counselling staffs, preferably from among those with "unquestionable talent" among the deaf people throughout the province.
- Consideration of a proposal to separate the blind school from the school for the deaf as each requires specialist training.
- The introduction of legislation which would assure handicapped people of employment at the same wages paid non-handicapped.

— Colonist photo by Ian McKain

Fishing for coins

"Fishing" hijinks at Centennial Square fountain are linked to challenge from Halifax and Dartmouth, N.S. mayors to Greater Victoria mayors. Maritimers have bet that their communities will reach their United Way goal of $850,000 before Greater Victoria attains its $698,000 goal in which case they'll win a dozen West Coast salmon. But if Victoria reaches top first, it gets dozen lobsters. Among those in challenge here are Mayor Peter Pollen, third from right front; Dan Charlton of Halifax United Way, and Robert Ostler, local campaign chairman. In wet suit is Sandy Cuthbert.

Discrimination probes

Rights board named

Labor Minister William King has appointed a three-man board of inquiry to hear claims of discrimination under the B. C. Human Rights Code.

The three men, R. L. Germaine, Sholto Hebenton and Josiah Wood, are from Vancouver and all are lawyers.

In the near future, King said Friday, he will announce the names of men and women throughout the province who will join the board as panelists in local inquiries.

At the same, King proclaimed the key sections of the code providing protection against discrimination in housing, employment and public service. The code now prohibits discrimination on the basis of marital status, political belief and criminal conviction as well as the standard bans on discrimination because of sex, color or creed.

"I consider the bringing into force of this code a guarantee of equality of opportunity for all citizens of B.C.," King said.

"Human rights is an issue this government takes very seriously and I believe this legislation will improve the quality of individual rights in the province."

The three lawyers appointed to the board practise with mainland firms.

Germaine, a graduate of Dalhousie, is with Gibbons, Rosenbloom, Baigent and Germaine.

Hebenton is a graduate of the University of Oxford and a former Rhodes Scholar. He is with the firm of Shrum, Liddle and Hebenton.

Wood is a graduate of UBC now practising with Deverell, Harrop and Company. He has been an active member of the B.C. Civil Liberties Association for some years.

PROVINCIAL COURT

A 54-year-old man who has been sentenced since 1955 to a total of more than 35 years in prison, and broke two paroles in that period, received another six-month term Friday in Victoria Provincial Court.

William Allan Babcock pleaded guilty before Judge William Ostler to a Colwood RCMP charge of being unlawfully at large Sept. 21, when he failed to return to the William Head institution at 10 p.m. after getting a 14-hour pass.

Prosecutor Gordon Macdonald said Babcock's record dated back to 1934 and included a 20-year prison term in 1955 for a Vancouver bank holdup and shootout with police.

He said Babcock was paroled in 1964, after serving nine of the 20 years, then was sentenced in 1966 to 15 years on a major narcotics charge. A second parole was granted in 1970 but Babcock was sentenced last year in Campbell River to nine months for possession of known stolen property.

Macdonald said the nine-month term plus unexpired time from the earlier sentences meant Babcock was serving a total of about 7,000 days, or more than 19 years.

Babcock and defence lawyer Peter Klassen sid Babcock was moved to William Head late last year and received a number of passes, some of them to help handicapped children.

He was to take one such child to Sealand Sept. 21 but that fell through "due to an upset in the home of the child." Since he had already left William Head, Babcock went to Sealand by himself. Then, at supper, he met two friends who told him Mrs. Babcock had suffered a nervous breakdown and had left Victoria to live in Hope with a sister.

Babcock spent all the money he had on a car and didn't have enough for licence plates. He got to Hope without them but was picked up there by the RCMP without seeing his wife.

"I couldn't even steal a set of licence plates," Babcock told Ostler. "That's how much of a thief I am."

Ostler said Babcock was "a man of curious contradictions" who committed "very heinous crimes" but helped ailing children. He said the record showed Babcock had received lenient treatment from parole authorities and urged him to work hard for another parole.

Babcock asked to remain at William Head and the judge, imposing a six-month term that must be served before the 7,000 days can be completed, said it was up to prison authorities, who would likely agree "in view of the attitude that they seem to have."

□

Jan. 20 and 21 were set aside by Ostler for a preliminary hearing of a Sooke RCMP charge of attempted murder against Jeffery William Graham, 53, operator of the Jordan River Hotel.

He was charged after his wife Daisy, 36, received gunshot wounds in one shoulder and hip Oct. 4 in the hotel lobby. Bail for Graham was refused Monday by Judge Edmont Jorre de St. Jorre but defence lawyer Michael Hutchison indicated a review would be sought.

Landowners hit by taxes

The newly-formed Islands Trust has told the select committee on municipal matters that large and small landowners in the Gulf Islands are suffering as a result of recent assessment and tax increases.

In a three-page brief to the committee, the three permanent trustees, Ms. Hilary Brown, Marc Holmes and David Brousson, claim "the problem of the large landholder, with or without a house on the property, has become severe since his current assessments may well be five times that of four or five years ago, and his mill rate around the same — a five-fold increase in taxes."

The trust goes on to state that "the owners of small businesses such as resorts also appear to be suffering as do the owners of certain larger agricultural land reserve parcels who cannot seem to qualify for farm taxation status."

As relief for big property owners, the trust suggests the application of a principle sometimes used for golf courses under which lower taxes are paid providing the land remains in use as a recreational area.

"If subdivided the land must pay all back taxes (with interest) that would have been paid had the land been held avowably for short-term speculation," the brief states. "Presumably the longer the low taxes are paid the greater the incentive not to break up the land."

As a final recommendation, the trust suggests that the select committee consider placing the Gulf Islands in a special assessment and tax category.

"Island property owners now, or may soon, pay extraordinarily high taxes unless they develop (their land) to the utmost," the brief states. "This may well result in a heavily populated, small-lot suburbia or the islands may become a reserve for the wealthy."

Ferry project progresses

The Victoria firm of Case Existological Laboratories has been chosen to design and supervise construction of a new ferry for the Vancouver North Shore run.

The ferry, according to Municipal Affairs Minister James Lorimer, is expected to be in operation by early 1976.

Case is expected to start work on preliminary design of the ferry and landing slips immediately.

In conjunction with the design work, the government's transit bureau will start work on the organization of new bus services on the North and south shores of Burrard Inlet to permit direct transfer from buses to the ferries.

The new ferry service was promised shortly after the provincial government refused to participate in the building of a third-crossing bridge over the inlet.

No cost figure has been given for the new ferry.

— CP

Twice in a row

Gayle Correll, left, of Los Angeles, was this year's winner of annual North American Oktoberfest pageant at Kitchener - Waterloo, Ont. She poses with another Californian, Summer Bartholomew, who won pageant last year.

Septic tanks to go?

A University of British Columbia professor has discovered an alternative to the septic tank system of sewage disposal and will discuss his findings Thursday for interested householders.

Dr. Lionel Coulthard will speak on a recent report, compiled for the provincial government, which is not yet released. The report studies the effects of a system called plus-minus carbon treatment, which utilizes coal as a filtering agent.

Also present at the meeting will be the Vancouver inventor of the treatment system, Cy Jones, Vancouver engineer Ed Chow, who has studied it, and Ron Tarvis, an expert in environmental studies and teacher at Douglas College in Vancouver.

The meeting, sponsored by local residents, is to be held at Luxton Hall, on Marwood off Happy Valley, at 7 p.m.

Charles Loughridge, president of Bilston Creek Improvement District in Metchosin and Esquimalt, is one of the residents sponsoring the seminar.

He explained the system is believed to filter 98 per cent of the sludge out of raw sewage. He intends to put such a filtering system in his own property as soon as the Pollution Control Board approves it, as it is estimated to be considerably cheaper than a septic tank and field, and lasts as long.

Invitations to the seminar have been sent to the mayors of area municipalities.

Japan joins B.C. in steel study

The B.C. government and Nippon Kokkan KK of Japan signed a joint agreement Friday to split the costs of a $1.2 million study on the feasibility of a steel mill in B.C.

Economic Development Minister Gary Lauk signed on behalf of the province, Hisao Makita signed for the Japanese steel company.

Lauk said despite the Japanese firm and the government sharing in the cost of the study, no "commitment has been made with Nippon Kokan KK, or any other company, to implement the recommendations contained in the study."

Deadline for completion of the study has been set for Oct. 31, 1975.

Our Western Account is like Captain Boomer's bass drum. Nobody else can beat it.

Bank of B.C. brought Canada its first multi-service bank plan—all the banking services you're ever likely to need, for just $3.00 a month. Since then, other plans have come along—but Western Account is still the only one to offer:

Overdraft protection up to $1500 . . . and there's no charge card.
4% interest on Western Chequing Accounts.

Plus the Western Account offers:

- A cheque cashing identification card.
- Unlimited cheque writing.
- Western Account Personalized Cheques.
- Safety Deposit Box.
- Unlimited Travellers Cheques.
- Unlimited Canadian Dollar Money Orders and Drafts.
- A Reduced interest rate on personal "life insured" loans.

The first one is still the best one.

Bank of B.C.

Canada's Western Bank

We keep looking for ways to serve you better

BANK OF B.C.
VICTORIA MAIN
752 Fort S.
Victoria
K. R. Gibbs—Manager

BANK OF B.C.
DOUGLAS & JOHNSON STS.
Victoria
H. J. Steele—Manager

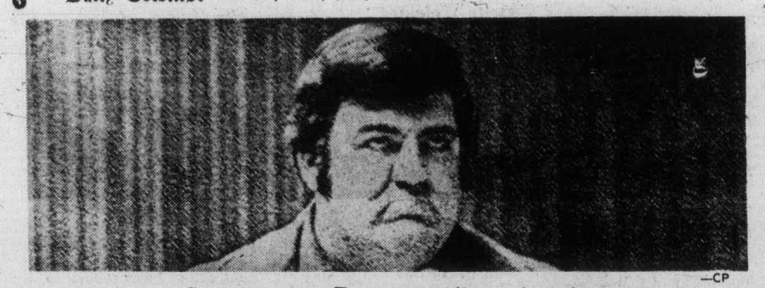

—CP

Security man Bacon testifies at inquiry

Steinberg's recruited security squads – witness

Inquiry told of high-paid toughs

MONTREAL (CP) — Special "tough" security guards hired at $200 each a shift by Steinberg's Ltd. supermarkets in December, 1973, almost turned on the company when told their services were no longer needed, an inquiry was told Friday.

Guy Chartrand, Steinberg's Quebec regional security director, told a fire commissioner's inquiry into a July 26 bomb explosion at the home of the firm's president Melvyn Dobrin, that he agreed to pay the 25 men employed during a strike an extra 12 hours notice because "we already had enough trouble."

Chartrand said he was not very worried at the time by the men's dissatisfaction. But he admitted under questioning by Crown Prosecutor Bernard Dagenais that he later told Sam Steinberg, company chairman, the subtle threats could have meant "something like a bullet between the eyes."

However, he told Fire Commissioner Cyrille Delage he was "exaggerating" when he made the statement to Steinberg. He also ruled out any connection between a fire that caused $150,000 damage at a Steinberg's warehouse and the release of the security guards, both of which took place "around Dec. 11."

The inquiry into the blast that cost former constable Robert Samson the fingertips of his left hand and 45 per cent of his hearing resumed Friday after being adjourned Sept. 4 when Samson was sentenced to 60 days in prison for contempt of court.

The constable, who had earlier testified that he arrived at the Dobrin home as the bomb exploded after receiving an anonymous phone call, had refused to answer further questions because of physical fatigue. He was later fired from the RCMP for "conduct unbecoming a police officer."

Chartrand said he requested the 25 guards from Andre Parent, personnel director of Eagle Security, which had already provided 40 uniformed security guards for use during a strike by some Steinberg's employees.

He said he paid Parent $5,000 in cash after each 12-hour shift the men worked.

Parent said his company could not supply the kind of "tough" men Steinberg's wanted so he was referred by an acquaintance to Gabriel Ferland, a former boxer.

Ferland said he made $1,100 in three days last December co-ordinating the efforts of the security squads he had recruited with Gagne, whose death police said was linked to the underworld.

Gilles Bacon, a restaurant manager who worked on one of the special crews, told the inquiry he earned between $50 and $60 a shift and was arrested at one point after a clash with strikers.

NOTICE
GARBAGE COLLECTION
SAANICH MUNICIPALITY

All householders and business premises are advised of the following regulations concerning the collection and removal of garbage.

Garbage must be placed in a water-tight galvanized iron or rigid plastic receptacle, circular in design, in good repair and having a capacity of not more than 3.5 cubic feet.

No regulation garbage receptacle shall be filled beyond a point two inches from the top and its gross weight shall not exceed 50 pounds.

Compliance with these regulations will assist in reducing problems in garbage collection.

C. T. Warren, P. Eng.
Municipal Engineer.

Ottawa considers more mortgage aid

OTTAWA (CP) — Faced with a tailspin in housing construction, Urban Affairs Minister Barnett Danson says he is considering broadening the government's mortgage rate subsidy plan for new home buyers.

The program would be along the lines of the Liberal election proposal to double the money available under the assisted home ownership program by adding private funds to government aid, he indicated in an interview Friday.

The minister said the proposal is one of many before the cabinet to cope with the downturn in housing activity in recent months.

But Danson is clearly leaning strongly in that direction as he suggests a limited amount of government money should shake loose a larger amount of private money for new home purchasers.

William Teron, Central Mortgage and Housing Corp. president, said in Montreal Thursday that if housing construction drops well below the annual rate of 200,000 starts in early 1975 the government will intervene heavily.

Skate champ blasts Olympic costs

OTTAWA (CP) — The federal government should take an active role in supervising financial administration of the 1976 Montreal Olympics, Ontario Conservative Otto Jelinek said Friday.

The former world pairs figure skating champion said in the Commons that the Games are surrounded by "dismal financial circumstances."

"Not only have initial costs risen far above forecasts, but net proceeds from coin sales is falling far short of the expected $250 million . . ."

"Even the most optimistic sales projections based on proceeds thus far envisage a deficit of at least $200 million . . ."

Jelinek criticized Montreal for authorizing construction of Olympic facilities — with money from the federally-authorized coin and stamp sales—without public tender.

YOUR wishes GRANTED!

Dreams can become reality for you at

Oakdene

20 New Condominium residences for active adult living.

710 LAMPSON ST. In Esquimalt

OPEN WEEKDAYS: 2—4 and 6:30—8:30
SATURDAYS: 2—4

$27,900 — $35,200

LUXURY FEATURES INCLUDE:
2 Bedrooms, 2 bathrooms.
Master bedrooms with plush off-white carpeting.
Spacious living room and dining area.
Large private balcony.
Kitchen is carpeted for comfort.
30" Continuous clean automatic range.
13 Cu. Ft. fridge-freezer.
Superior sound proofing.
Controlled entrances — ample parking.
Easy accessability to shopping areas.
COME AND COMPARE

For further details phone Clare Brock anytime

598-3321 or Res. 592-2173

JACK MEARS
OAK BAY REALTY LTD. "the professional people"

2194 Oak Bay Ave.

OPEN (NEW) HOUSE

SATURDAY, OCT. 12
1:30-5:00 P.M.

4516 TIEDEMANN OFF FERNDALE NEAR TYNDALL

$79,500

Choose your own colors and carpets! Arborite cabinets, fibreglas bathroom fixtures, built-in dishwasher, intercom and vacuum system.

Hostess:
MARION HAMILTON

DFH Hanley Agencies Ltd.
388-4294

JOHN BISHOP LTD. REAL ESTATE & APPRAISALS
Now at 1318 Esquimalt Rd. (At Admirals Rd.)

UNIVERSITY AREA 3-5 BEDROOMS
TREED LOT — $67,500

Over 2,000 sq. ft. of finished living space. Big living room with raised fireplace. Large dining room—HUGE kitchen with LOTS of eating space. THREE bedrooms on main floor PLUS TWO more professionally finished down (one en suite) RUMPUS ROOM, laundry and workshop area. Lots of trees and shrubs giving lots of SECLUSION. All fenced garden, BIG WRAP-AROUND SUNDECK, partially covered. On quiet CUL DE SAC.

TO VIEW, CALL: JOHN BISHOP, B.Sc.
Res. 656-2308 REALTOR and APPRAISER 384-0581 (24 hrs.

Pemberton, Holmes Ltd.
invites you to the opening of
UNIVERSITY HEIGHTS

A Top Quality 11 Unit Townhouse Development
LOCATED AT
1709 McKENZIE AVE.
(Between Shelbourne and the University)
SATURDAY, OCTOBER 12th, 11 A.M. to 5:30 P.M.
Two and Three Bedroom Units Priced From
$52,338 to $54,681
For Prior Information, Please Call:
384-8126 JOHN F. COLWELL 592-9828

DFH
3293 DOUGLAS—385-7761
3021 SHAKESPEARE—388-4294

AN ORGANIZED TEAM OF FULLY TRAINED REALTORS

dedicated to helping people make progress!

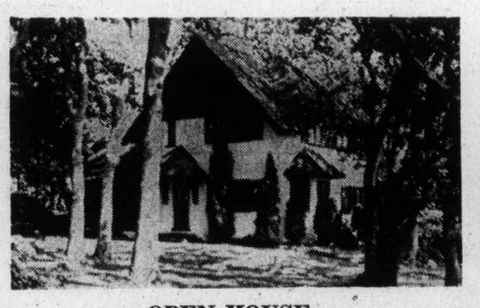

OPEN HOUSE
1562 RICHARDSON
SATURDAY, 1:30 - 4:30

Old charmer, situated on ¾ acre of beautiful treed, park-like property. MLS.
4 BEDROOMS 2 BATHROOMS
3 FIREPLACES SEPARATE DINING ROOM
DEN and UNIQUE KITCHEN
$99,500
In Attendance:
GRETA HOFMEISTER 592-6372 (Res.)
DOUG BAVINGTON 598-3929 (Res.)
385-7761 (24 Hours)

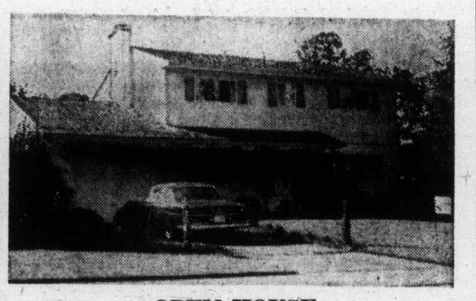

OPEN HOUSE
3550 CARDIFF PLACE
SATURDAY, OCT. 13, 1 - 4:30

4 Bedrooms, 3 bathrooms. Absolutely immaculate throughout and professionally manicured lot. **$86,900.** M.L.S. Come and see it with:

DAVID SOUTHALL, 385-7761 (24 Hrs.)

LOVELY GARDENS

This fine old Tudor-style home is set amidst shrubs and flowers from all over the continent. 4 Bedrooms, full basement, separate dining room, fireplace, new modern kitchen. Many extra living features plus one extra lot can be subdivided. All for only **$74,900.** MLS. Call:

BILL CARNEGIE
385-7761 (24 Hrs.) 652-3627 (Res.)

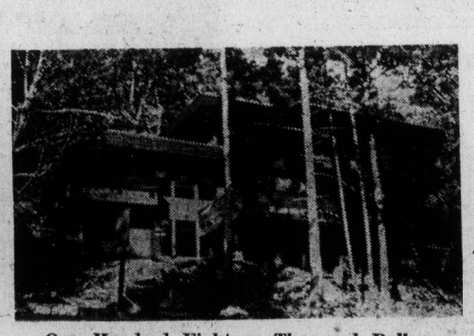

One Hundred Eighteen Thousand Dollars
A Fantastic New Concept in Living!

All the superlatives of a dictionary could not convey the message of this unusual multi-level modern home designed and built for this particular lot. Let me give you some statistics: 2,800 square feet of living area, 7 sundecks and patios, 3 bathrooms, 2 rock fireplaces, intercom, roughed-in central vacuum system, built-in Jenn-air stove, oven, dishwasher, costly new w-w carpet. Sea view. One-third of an acre lot. Seclusion on a quiet cul-de-sac. Phone me to view this veritable gem. MLS.

GEORGE HESS
385-7761 (24 Hrs.) 477-4467 (Res.)

DFH Hanley Agencies Ltd.

Where Realtors Keep the Golden Rule in Mind

Chamber attacks idea for ferry fare hike

A possible increase in ferry rates between Vancouver Island and the Mainland, hinted at by Transport Minister Robert Strachan, has come under attack by Victoria Chamber of Commerce.

Ronald Campion, director of the chamber's transportation committee, outlined the chamber position in a statement Friday:

"We are opposed to the suggested increase in ferry fares. We consider the ferry system to be an integral part of our highway system here in British Columbia.

"Quite frankly, we cannot see why the citizens of this province should be called on to subsidize its operation.

"If a new highway is to be built, the cost comes from general revenue. The government doesn't ask the people of the province to pay each time they use the new road.

"We think the ferry system is probably the last remaining toll in the province.

"The Colonist reported an estimated loss on this year's operation of $20 million, and stated that the minister hinted that ferry users may pay higher prices unless ways are found to cut this loss.

"Now, he is only talking maybes and hints, and when asked the direct question, the minister reportedly replied: 'I don't know.'

"We have no details regarding the ferry system's operating revenues and expenses, but observing the lineups and the ferry traffic between the Island and the Mainland, one wouldn't think that these runs were losing money. We can only speculate Island residents are being asked to help pick up the tab for the other runs in the ferry system that are the losers.

"Again, we are subsidizing the system.

"The federal government participates in the cost of the Trans-Canada Highway, which begins at Mile Zero right here in Victoria. Perhaps the minister should seek financial assistance from Ottawa, because in our opinion the ferry link between Swartz Bay and Tsawwassen is simply an extension of the Trans-Canada Highway."

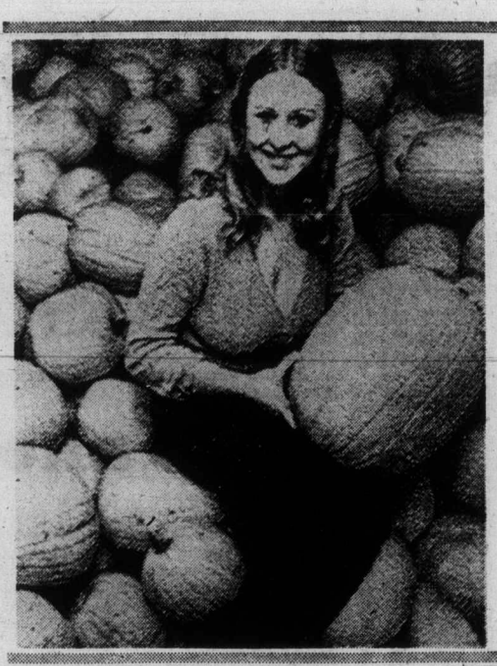

Pumpkins galore for holiday

Prince George will have a happy Thanksgiving after all. Total of 5,000 pumpkins were taken to the B.C. Interior city in time for the festival. Darla Ojerde approves of quality as she inspects sample pumpkin.

More give blood at two centres

Donors volunteering to give blood at five clinics in Greater Victoria this week numbered 702, and those giving blood at two of them — Naden and Sooke — were the most ever, Red Cross officials said Friday.

Next week's clinics: Red Cross House, 1046 Fort, from 2:30 to 4:30 p.m. and 6:30 to 9 p.m. Tuesday; and 1:30 p.m. to 4:30 p.m. and 6:30 to 9 p.m. Wednesday; Royal Jubilee Hospital from 9:30 a.m. to noon and from 1:30 to 4:30 p.m. Thursday, and Hillside Mall from 1:30 to 9 p.m. Friday.

Marine calendar

NAVY

St. Croix — in Balboa.
Miramichi — Vancouver harbor.

MARINE SCIENCES

Pandora 2 — Vancouver harbor.
Parizeau — on Station Papa.
Vector — Victoria.

COAST GUARD

Rider — Kitsilano Base for refit.
Racer — Comox patrol area.
Quadra — en route to Victoria.
Ready — Kyuquot patrol area.

MERCHANT MARINE

Port Alberni — Cape Grafton, Vladimir Mayakovsky.
Nanaimo — Fresno City, Eastern Builder, Shoto Maru.
Crofton — Da Noli.
Tahsis — Orenburg.

Tories to dine to raise funds

OTTAWA (CP) — The Progressive Conservative party will inaugurate its PC Canada Fund, a party financing company, at two fund-raising dinners Nov. 27 and 28.

CLARENCE HOUSE

139 Clarence St.

Architecturally Designed

Sweeping panoramic views, spacious 1250 sq. ft. units, all corner units, containing:

- 2 Bedrooms
- 2 Full Bathrooms
- Utility room and gourmet kitchen
- Convenient to shopping, parks and restaurants
- Indoor pool and sauna
- Furnished guest suite
- Resident manager
- Financing available

Open to View Daily
10:00-11:30 a.m., 1:30-4:00 p.m., except Sunday.

PACIFIC STRATA SERVICES LTD.
201-727 Johnson Street
386-2437

CORDOVA BAY ACREAGE

1) 40.32 Acres — $336,000. Down Payment $45,000
2) 19.85 Acres — $116,500. Down Payment $23,500
3) 24.07 Acres — $268,400. Down Payment $37,250
4) 76.60 Acres — $555,000. Down Payment $72,200

Balance carried by owner at 8½% per annum, Semi-annual interest installments, 5 to 6 year terms.

D F Hanley Agencies Ltd
Pat Vickery
385-7761 (24 Hrs.)
592-6192 (Res.)

OPEN SAT. 1 - 5
2186 EASTLEIGH

Asking price is $48,700. Suggested financing with approx. $8,000 down, max. 1st mortgage of approx. $34,000, 12% interest, approx. $350 monthly payment and vender will carry approx. $6,700 at 10% interest, approx. $64 per month. This Sidney home has 3 bedrooms, living room, separate dining room plus full basement with 4th bedroom and rec. room. Ideal for airport worker or Gov't project at Pay Bay. (MLS 939). Take airport turnoff, along Canora to Weiler, to Sharples and Eastleigh.

LINDA FAHEY
386-3231 656-1520 (res.)
BLOCK BROS. REALTY LTD.

COWICHAN RIVER

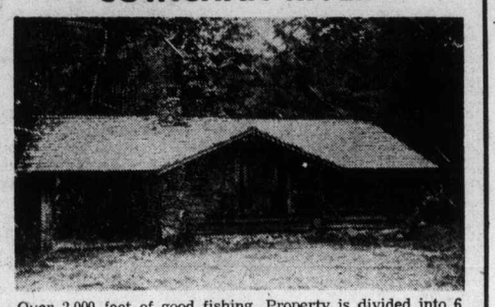

Over 2,000 feet of good fishing. Property is divided into 6 lots—owner would sell separately. Custom built log cabin with stone fireplace. Plenty of privacy. Would make good retreat, excellent potential for club or group purchase. Call—
JIM HUNT, 749-3759
CANADA PERMANENT
150 Station Street, Duncan, B.C.

EXCELLENT VALUE IN A BEAUTIFULLY BUILT FAMILY HOME
$46,900

For the young family who wants to be near schools, shops and bus, this very well-built 14-yr.-old home has three good sized Bedrooms, living room with raised hearth floor-to-ceiling fireplace, dining room and kitchen with eating nook. In the full high basement there is a large finished recreation room and drive-in garage. The lot is attractively landscaped in shrubs and lawns and is high, offering views of the Olympics and Sooke Hills. Built to last with oak floors throughout and attractive interior plaster finished walls, this home has been well looked after and is one of the best buys on today's market. MLS.

386-2111 JEANNE LUCAS 477-1342 (eves.)

OPEN HOUSE
955 SELKIRK — ESQUIMALT
FRIDAY and SATURDAY, 1:30 To 4:30 P.M.
MUST BE SOLD

A great chance to view this 4 or 5 bedroom full basement older home with fireplace, 2 bathrooms, 2 kitchens. O-O-M heat, situated on 2 duplex zoned lots, plenty of accommodation here. This home must be sold, open to offers on the asking price of $47,900. An existing $27,000 10% mortgage is assumable. For prior viewing call

386-2111 C. M. "BUD" FORBES 652-2950 (res.)
MONTREAL TRUST

CONTINUOUS OPEN HOUSE
— BY OWNER —
1910 Barrett Drive—North Saanich

Striking 4-level split, on half acre off East Saanich Rd. next to John Dean Park Rd. 4 beedrooms and family room, 2½ baths, one with walk-in circular shower; shag throughout; slate fireplace and front. Attached double front drive garage; heavy shake roof, large stonework patio and firepit in backyard. 2 sets patio doors, bay windows L.R. and kitchen. Built-in dish washer. Double Dutch doors and stonework floor front entrance and other super features. $49,000 Mtg. at 11%. Low taxes, sound construction, 4 years old and approx. 1,800 sq. ft. Asking $79,500. May be seen at 1910 Barrett Drive. Phone 656-1632.

OPEN HOUSE
905 RANKIN ST.
(Off Craigflower)
SATURDAY, OCT. 12 — 1:30-4:30 P.M.

New three-bedroom home. 1400 sq. ft. on main floor, provision for high rec room with fireplace in the basement, plus 3rd bathroom. Treed area. Asking price $64,900. To preview call:

DAVE TAYLOR 384-2718
BILL SIDHU 477-5382
WESTMONT REALTY LTD. 386-6796

ELK LAKE
$49,900

CALL TODAY to see this large 3-bedroom, full basement home. Enjoy the fireplace in the living room or entertain in the spacious dining room. Country size ktchen, separate utility room on the main floor. Family room and 2-piece washroom down. All this on a large, well landscaped lot overlooking the lake. All this for an asking price of $49,900. MLS.

WALL & REDEKOP HOMEFINDERS REALTY LTD.
POLLY HIGGINS
386-2911
(24 Hours)

OPEN HOUSE
SATURDAY
10 to 12 and 1 to 4

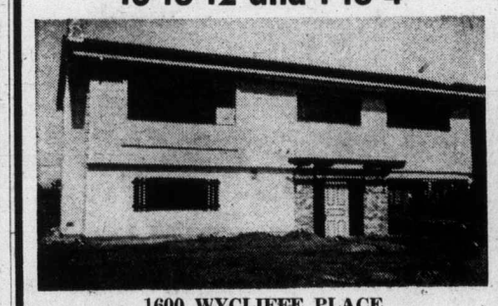

1600 WYCLIFFE PLACE
Featuring spacious entrance hall, floor-to-ceiling fireplace in the living room, sundeck off the dining room, three bedrooms, two bathrooms. Quality carpeting and fixtures throughout.
LISTED AT $54,750
Directions: Take Majestic Dr. north from Kenmore to Wycliffe Place.
BOORMAN INVESTMENT CO. LTD.
386-7521 ERIC GRAHAM 656-4489
1111 Government St.

Harbour View House
625 ADMIRALS ROAD
Open Daily Except Sunday, 6 to 8 p.m.

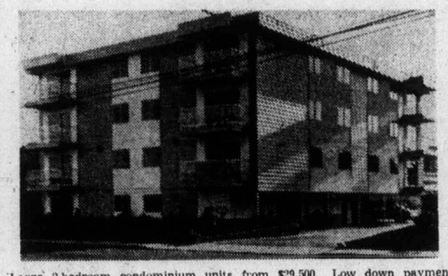

Large 2-bedroom condominium units from $29,500. Low down payment if qualified. Range, refrigerator, drapes, and free laundry facilities included. Today's best buy in accommodation. Come and see for yourself. Some units with panoramic views. May be shown at any other hour by appointment.

EXCLUSIVE AGENTS
Pemberton Holmes Ltd. — A. J. GREENE — 384-8126 — 385-0795
Royal Trust Co. — C. and M. HAYES — 384-8801 — 477-8324

OPEN HOUSE
SAT. 1:30 - 4:30
4096 EBONY TERRACE
GORDON HEAD - ARBUTUS

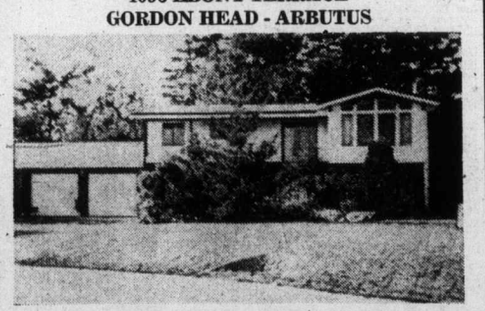

An immaculate 1 year old home to suit your growing family. Located in an exclusive area near all levels of schooling. Over 2600 sq. ft. on two floors. Large entrance foyer, carpeting throughout. Beamed ceiling living room with slate fireplace and formal dining room. Bright roomy cabinet kitchen and eating area, 3 full baths, 3 large bedrooms up, 2 down. Large rec room with slate fireplace and wet bar. 2 car attached garage with sundeck above. Views of sea and Mt. Baker. Roomy treed lot. Quality finishing and decorating. If you're planning for the future, be sure to see this sparkling home. MLS. 9194. Priced at $89,500. All offers will be seriously considered.
KEN MANN 592-7443

ENGLISH STYLE
COUNTRY ESTATE

- Six Acres
- 6,000 sq. ft. Luxury Home
- Swimming Pool
- Tennis
- Riding Stables
- Landscaped Grounls
- Magnificent Views

Situated in the Upper Fraser Valley
One Hour to Vancouver
$270,000.00
SAM-SON REALTY LTD.
2 Yale Road East
CHILLIWACK, B.C. (112) 792-8694

★ OPEN HOUSE—SIDNEY ★
Thursday, 1:00 to 3:30 p.m.
Friday, 1:00 to 3:30 p.m.
Saturday, 2:00 to 4:30 p.m.
Left onto Beacon Avenue, right to Galaran 'til you come to James White Boulevard, then down to
2094 AIRDALE PLACE

3 Bedrooms, 2 bathrooms, living room, dining room, large family room, large rec room with dance floor and unique bar. Utility room, workshop area. Very attractively decorated throughout. Asking price $55,500. Assume 9% first mortgage.

WALL & REDEKOP HOMEFINDERS REALTY LTD.
MARGARET WILSON
386-2911
or 383-4569

OPEN HOUSE SAT. 1:30 to 4:30
925 ST. CHARLES
$125,000

CHARMING, LUXURIOUS, TUDOR
A three-bedroom home offering everything you could desire in appointments, decorating, comfort. Spacious living room with beamed ceilings, bay windows, cozy fireplace. Large separate dining room, opening onto garden through French doors. Beautiful kitchen with every modern appliance and cleverly designed for Milady's use. Bright, cheery family room overlooks cedar-deck patio and English country garden. Three bathrooms, master bedroom suite is very large with dressing room, ample closets, full bathroom. All this in authentic Tudor styling with leaded windows, dormers, etc., on a beautifully treed landscaped lot.

for further details please call
J. C. BAXTER 386-7545 (24 Hrs.)
ISLAND HOMES LTD.

OAK BAY
OPEN HOUSE

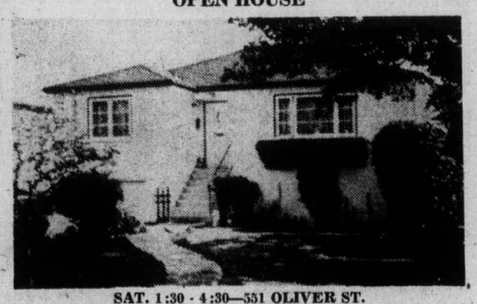

SAT. 1:30 - 4:30—551 OLIVER ST.
Just a walk to the beach from this sparkling 2-bedroom home, 3rd down. Living room with fireplace, nice sized dining room, 2 baths, drive-in garage. Full basement, easy care gardens. Vendors have purchased. All offers will be considered.
598-5144 JACK MOEN 658-5448
T. L. MANN & ASSOCIATES LTD.
598-5144

Toronto trading

Quotations in cents uless marked $. z-Ddd lot, xd—Ex-dividend, rx—Ex-rights, xw—Ex-warrants. Net change is from previous board-lot closing sale.

Stock	Sales	High	Low	Close	Net Ch'ge
Abby Glen	5150	255	235	245	—5
Aby Gln w	1400	75	75	75	
Abitibi	9445	$9¾	9¼	9¾	
Acklands	245	$11⅛	10¾	11⅛	+⅛
Acres Ltd	300	$5⅝	5⅝	5⅝	—¼
Acres wt	1000	14	14	14	
Afton Min	500	370	370	370	+20
A.G.F.M	1000	160	150	160	
Agnico E	1500	$6⅝	6⅜	6⅝	+⅜
Agra Ind	1400	$5	480	5	
Akaitcho	1400	175	160	160	—15
Albany	16000	28	27	28	+1
Alt EG	10600	460	425	435	+5
Alta Gas A	7312	$11¼	11	11	—¼
Alta G C p	z50	$60	60	60	
Alcan	18666	$23⅛	22⅝	22⅞	—¼
Algoma St	2039	$24⅞	24¼	24¾	
All-Can B	2700	215	205	215	+10
Allarco Dv	100	$7½	7½	7½	+⅛
Alliance B	300	440	430	440	+5
Alminex	300	490	480	490	+15
Alpa Ind	200	$9¼	9¼	9¼	
Alum 4 pr	z60	$16	16	16	
Alum 4½ p	z150	$31½	31½	31½	
Am Bonza	4660	155	135	155	+20
Am Larder	1000	41	41	41	—4
A Quasar P	2000	$8	7½	8	+1
Andres W	1050	$8¾	7¾	8¾	+1¼
Anglo-C	200	$19	19	19	—½
Ang CT 4½	z40	$21¼	21¼	21¼	
Ang CT 315	z15	$31	31	31	
Aquitaine	2276	$17⅛	16⅝	17⅛	+½
Argus B pr	145	$26½	26½	26½	
Argus C pr	200	$9½	9½	9½	+¼
Args 260 p	z20	$26	26	26	
Asamera	8350	$8¼	7⅝	8	+⅛
Asbestos	900	$15⅝	14⅝	15⅝	+¾
Ashland C	815	$6½	6¼	6½	
Ashland I	z50	$17¾	17¾	17¾	
Asoc Porc	500	112	112	112	—3
Atco A	400	$11½	10½	11	+¼
Atl C Cop	3004	48	45	48	+11
Bad Boy	400	400	365	400	+25
Balindery	2500	50	50	50	—1
Banister C	2300	$5	480	5	+25
Bankeno	5900	240	220	230	
Bk Mtl	15524	$13¾	13¼	13⅝	+¼
Bank N S	4281	$36⅛	35½	36	+½
B Cdn Nat	100	$14	14	14	
Baton B	200	470	470	470	—5
Beavr Eng	100	330	330	330	
Becker B p	1500	330	310	330	+30
Belding A	100	$7	7	7	+⅜
Bell Canad	8484	$42¼	41⅜	42	+½
Bell A pr	z2	$41½	41½	41½	
Bell B pr	500	$42	41¾	42	+½
Bell C pr	1200	$25	25	25	
Beth Cop A	270	$10¾	10½	10¾	+¼
Big Nama	z250	10	10	10	
Bl Hawk	500	40	40	40	+2
Blkwod A	400	415	415	415	—5
Block Bros	1200	300	285	300	+15
Bombrder	100	230	230	230	—5
Bovis Cor	3800	114	110	110	—5
Bow-m pr	z40	$39	39	39	
Bow Ual	10785	$14⅛	13¾	14⅛	+⅜
BP Can	1130	$11¼	10⅞	11¼	+¼
Bralor Res	1000	107	107	107	+2
Bralsa	200	325	325	325	
Bramalea	700	300	295	30	+3
Brameda	4000	41	39	40	+7
Brascan A	3333	$12¼	12	12	—¼
Brenda M	800	425	425	425	
Brdg Tank	100	425	425	425	
Bright A	900	$8¾	8¾	8¾	+¼
Brinco	1810	$6⅞	6⅞	6⅞	
BC Forest	705	$11⅞	11⅞	11⅞	+⅜
BC Pack B	z25	$23¾	23¾	23¾	
BC Sugar A	300	$18¾	18⅝	18⅝	+⅛
B Phone	670	$46½	45¼	46½	+1¼
BCPh 6.80	115	$17	17	17	
BCP r	10406	60	42	60	+15
BCP 7.04 p	z100	$18	17⅝	18	
Bruck A	100	$11½	11½	11½	—1
Brunswk	1975	440	425	440	+20
Budd A w	z15	215	215	215	
Bulora Cor	100	120	120	120	+5
Cad Frvw	5400	$11	10⅝	11	+½
CAE Ind	400	$7	6¾	6¾	
Cal Pow	685	$19½	19	19½	+1¼
Cal P r	85015	34	22	33	+11
Calvrt Dle	2100	135	125	135	+10
Calvert	3000	14	14	14	+1
Cambridg	600	$11	9½	11	+1⅝
Camflo	4140	$11⅜	11	11¼	+⅛
Cam Chib	2904	460	440	455	
Camp RL	445	$33¼	32	32	—1¼
Campau A	600	475	470	470	+10
Campau 7p	z50	$7	7	7	
C Geother	2200	53	51	51	—4
C Nor West	2850	283	255	280	+18
C Pakrs C	350	$18½	18½	18½	—½
Can Perm	950	$15⅛	15	15	
CS Pete	23400	269	251	266	+6
C Tung	2300	400	400	400	+5
Cdn Arrow	500	25	25	25	+1
C Cablesy	3300	$9	8⅞	9	
C Cable w	600	120	115	115	
C Cel	2300	455	425	455	—10
CC Man A	1600	$18½	18½	18½	+½
C Curtis	z400	30	30	30	
C Ex Gas	5750	220	206	215	—5
C Homestd	5700	325	310	315	+15
C Hydr	500	$5⅛	490	5	+10
C Imp Bank	4083	$24	23½	23⅞	+⅛
C Ind Gas	2215	485	460	480	+20
CIL	2700	$19	18½	18¾	—⅛
C Int Pow	1050	$11	11	11	—¼
C Manoir	1900	325	320	325	+15
C Malart	1000	17	17	17	—½
C Marconi	1300	309	295	300	+20
C Ocdental	1150	$7	6¾	7	+⅜
CP Inve	1660	$14	13¾	14	+⅛
CP Inve pr	1230	$28	27¾	28	+⅛
CPln w	159397	27	22	25	—1
CP Ltd	11930	$13¾	13⅛	13¾	+½
C Reserve	1100	250	250	250	+5
Cdn Salt	100	$14	14	14	+1
Cdn Sup O	200	$30¾	30¾	30¾	+¾
Cdn Tire	135	$32⅞	32⅞	32⅞	
Cdn Tire A	1908	$35	32½	35	+1½
C Util w	900	150	150	150	+15
Canbra	2200	250	250	250	
Candel Oil	z50	$7	7	7	
Canron	330	$17½	17½	17½	+½
Canron pr	z25	$93	93	93	
Capit Div	2300	30	30	30	+2
Cara	100	375	375	375	+10
Carl OK	8600	270	253	270	+15
Carl OK A p	335	$16⅞	16½	16⅞	+⅝
Carma D	300	$7¼	7⅛	7¼	+⅛
Cassiar	800	410	400	400	—5
Cassidy p	100	$6½	6½	6½	—⅛
Celanese	5000	450	445	450	—10
Celanes 1 p	300	$9½	9¼	9¼	—¼
Ctl Fund A	250	$9½	9½	9½	
Charter Ol	1000	400	400	400	
Chestrvile	1000	10½	10½	10½	—½
Chieftan D	2800	$5½	5	5½	+¼
Chimo	z5	85	85	85	
Chrysler	4910	$11¾	11⅜	11⅜	
CHUM	100	450	450	450	
CHUM B	650	475	450	475	
Coch Will	1400	125	120	120	—5
Cokfield	300	330	325	330	+5
Coldstm	700	140	130	140	+15
Compro	200	225	224	225	+15
Cominco	3689	$25½	24⅝	25½	+½
Com Cap	250	150	150	150	
C Holiday I	2430	385	365	385	+20
Computel	z20	490	490	490	
Comtech	600	315	300	315	+10
Conduit A	100	300	300	300	
Conn Chm	100	360	360	360	+60
Con Bath	2700	$25	24¾	24¾	—½
Con Bath w	z25	31	31	31	
C Bath 68 w	300	$9¼	9	9¼	
Con Bldg	2400	225	220	224	—1
Con Fardy	2800	79	76	79	+4
C Durham	5000	69	67	67	—2
C Marben	2000	35	33	33	—2
C Morisn	800	120	120	120	
Cons Prof	3500	52	50	52	+5
C Ramb	17700	350	250	340	+85
Con Textle	797	275	265	265	+15
Con Distrb	4867	$7½	6⅞	7	—⅛
Cons Gas	7315	$14⅛	14	14	
Con Gas A	125	$61	61	61	—3
Con Glass	100	$10⅜	10	10⅜	+½
Conwest	1400	275	255	275	+5
Corby vt	400	$16½	16¼	16½	
Corby B	250	$16½	16½	16½	
Cornat Ind	3275	380	370	375	
Coseka R	5400	185	170	185	+10
Costain R	1100	$5½	5½	5½	
Craig Bit	200	225	225	225	—50
Craigmt	2200	405	400	405	+15
Crain R L	1300	$9½	9	9½	+½
Crestbrk	534	295	295	295	
Crush Intl	1350	$5½	5¼	5¼	—⅜
Cuvier M	1000	85	84	84	—3
Daon Dev	500	$7⅜	7⅜	7⅜	—¼
Decca R	100	250	250	250	+5
Denison	1390	$37¾	37½	37¾	+⅞
Dicknsn	1300	$6¾	6⅝	6¾	
Distl Seag	9330	$31	30⅜	30½	
Doman I	1100	425	405	425	+25
Dome	335	$48¼	47½	47½	—1
Dome Pete	6873	$19¾	18¾	19¾	+½
D Bridge	350	$35¾	35⅝	35¾	+½
D Explor	1500	31	30	31	+2½
Dofasco	4150	$23⅝	23⅜	23½	
Dom Store	675	$14¾	14½	14¾	+¼
D Textle	2800	$8½	8⅜	8½	+⅛
Domtar	3860	$21¼	20½	21¼	+⅝
Domtar pr	200	$12¼	12¼	12¼	—½
Doniee M	400	310	305	305	+5
DRG Ltd A	z50	$6½	6½	6½	
Dr Mc C A	100	$13½	13½	13½	
Dunde Pal	4500	30	26½	30	
Du Pont	450	$24½	24½	24½	
Dylex Ltd	z20	420	420	420	
Dylex A	z100	490	480	490	
Dynsty	10545	$8½	8¼	8½	+¼
Estn Can S	1475	$10¾	10¼	10¾	+½
Est C r	18185	3	1	3	+1
Estn Prov	1200	300	300	300	
East Mal	1910	385	350	360	—20
Ego Mines	5000	55	51	51	+1
E-L Fin	200	400	400	400	+25
Electro A	375	440	440	440	+10
Emco	650	$5⅞	5¾	5¾	
Exquisite	105	105	105	105	—20
Extnd	27540	$5	450	5	+80
Fairview	110	$10½	10½	10½	+½
Falcon C	2160	$9⅛	8¾	9	—⅛
Falcon	1945	$34	33½	33⅞	+⅛
Fed Ind Ltd	300	$5	495	5	+5
Fields S	100	$9¾	9¾	9¾	+1
Finning T	350	$8½	8½	8½	
F City Fin	100	$6	6	6	+110
F City F wt	1800	375	375	375	+75
F Mar	3200	44	43	44	+4
F Orenada	1000	10	10	10	—½
Foodcrp L	900	125	120	125	+5
Foodex S	150	280	280	280	+20
Ford Cnda	1050	$57	57	57	—2
FSea A pr	100	$6	6	6	
Francana	1000	$10	9½	10	+⅞
Fobex	15000	15	15	15	
GH Steel	600	$7¾	7½	7¾	
Galt Ml Irn	300	475	450	450	—25
Gaz Metr	37	$5⅜	5⅜	5⅜	+⅛
Gaz M 66w	900	60	60	60	—5
Gen Distrb	600	$6	6	6	—¼
GMC	410	$35¾	35¼	35¾	+½
Gerin 1st p	400	$6½	6¼	6½	+½
Genstar L	1172	$14⅝	14¼	14¼	—¼
Gnstar L w	170	400	400	400	
Gesco Dis	500	330	325	325	—5
Gnt Masct	1000	72	72	72	—3
Giant Yk	2850	$10¼	9¾	9¾	—¼
Gibraltar	9125	$5½	5⅜	5½	
Gozlan	150	$6	6	6	
Granduc	1000	190	185	190	+10
Gt Oil Sds	400	$5⅜	5⅛	5⅜	—⅛
GL Nickl	3000	61	59	61	+3
GL Pap w	300	390	370	380	+20
Gt W Life	447	$44	42½	44	
Gt West S	700	390	380	390	+5
Greb I B	100	$16½	16½	16½	
Green A L	600	130	130	130	+25
Grey G	1000	300	300	300	
Greyhnd	2810	$14¼	14	14¼	+¼
GSW C pr	z15	$70¾	70¾	70¾	
Guar Trst	2004	475	440	475	+25
Gulf Can	4393	$24	23½	24	
Gulf Corp	z30	$18	18	18	
Gulfstrem	5000	20	20	20	
Hambro C	100	250	250	250	+10
H Group	1200	410	385	385	—15
Hand Chm	100	375	375	375	
Hardee	600	100	100	100	
Hard Crp A	900	430	425	430	+10
Hard Crp C	500	425	425	425	+20
Harris JS	2020	435	425	435	
HWood A	100	225	225	225	+25
Hawker S	1250	490	485	485	+5
Hayes D A	400	490	485	485	—10
Holinger A	2100	$24¾	24½	24¾	+¾
Homco A	700	275	275	275	
Home A	2595	$23	21¾	23	+¾
Home B	850	$21	20	21	+1½
Houston O	4000	140	130	140	+5
Hud Bay A	5925	$17¼	17	17¼	+⅛
HBay C	22950	$13⅝	13⅜	13½	—¼
H Boll Gas	1068	$26	25¼	26	+1
Huron Eri	200	$19¾	19⅝	19⅝	+⅛
Husky Oil	3250	$14½	14¼	14¼	—½
Husky E w	1400	460	435	460	+20
Hydra Ex	1000	49	49	49	—1
Hy's Ltd	2100	350	350	350	+5
IAC	1625	$16⅞	16¾	16⅞	+⅛
IAC 5¾ p	z50	$13¾	13¾	13¾	
Imasco A	605	$24	24	24	+½
ImascoA p	205	310	310	310	—10
Imp Gen w	z400	1	½	½	
IOil A	12795	$27⅝	26⅜	27½	+⅜
Indal Can	200	$9	9	9	+⅜
Inland Gas	523	$8	7⅞	8	+¼
Inter-City	500	410	410	410	+10
Intrmetco	300	430	430	430	
IBM	209	$175	170	175	
Int Mogul	602	350	330	350	+25
I Mogul A	200	$8⅝	8⅝	8⅝	+⅛
Inco A	8615	$24¼	23⅝	24⅛	+⅜
Int Obaska	2000	17½	17	17	—½
Interpool	100	$9¼	9¼	9¼	—⅛
Intpr Pipe	7290	$13½	13¼	13½	—⅛
Int Pipe w	4900	260	251	260	
Ipsco	2008	$13¼	12¾	13	+⅜
Inter Tech	1500	13½	11	13½	+1
Inv Grp A	1400	$6	5⅞	5⅞	—⅛
Inv Grp 5 p	300	$12⅞	12½	12⅞	
Irwin T A	300	215	215	215	+5
ITL Ind	1100	130	110	115	—5
ITLInd pr	100	$11	11	11	+⅛
IU Intl	20325	$10¼	9⅞	10	+⅛
Ivaco Ind	1200	$11⅜	11¼	11⅜	+⅛
WIC Com	7500	110	108	110	+5
Jannock	800	$5⅛	5⅛	5⅛	
Jannock B	300	$10	10	10	+⅛
Jorex Ltd	3200	22	21	21	
Kaiser	10800	420	375	400	+25
Ksr w	13400	183	160	175	+15
Kaps Tran	6000	240	220	240	+15
Keen Ind	200	350	350	350	+25
Keeprite B	300	$5½	5½	5½	—¼
Kelsey H	100	$7⅜	7⅜	7⅜	—⅛
Kerr A A	1070	$9⅜	9⅛	9⅜	+⅛
K Anacon	1000	23	23	23	+2
Labatt A	525	$17⅞	17¾	17⅞	+¼
Labatt A p	580	$18	18	18	+¼
Laidlaw T	3550	400	385	400	+5
LOnt Cem	700	265	263	265	+10
Lamb M A	500	68	68	68	
Laurasia	2700	43	39	43	+5
Lau Fin	2200	$7⅜	6½	7⅜	+1
Lau F 1.25	250	$12¼	12¼	12¼	
Lau F 2.00	250	$18¾	18¾	18¾	
L JA	125	$15	15	15	—1½
Leigh Inst	200	220	220	220	—4
Leons Frn	100	$6½	6½	7½	
Levy A pr	100	495	495	495	
Linc T w	300	145	125	125	
LL Lac	230	175	175	175	
Lob Co A	500	$5	5	5	+5
Lob Co B	400	$5⅛	5	5⅛	+⅛
Lob Co pr	z50	$23⅞	23⅞	23⅞	
Lob Ltd Ap	z10	$13⅞	13⅞	13⅞	
Lob Ltd Bp	z5	$14¾	14¾	14¾	
Lochiel	1500	140	136	136	—2
Loeb M	1300	265	265	265	
Lost River	450	180	180	180	
Maclarn A	650	$26¼	26	26	+½
MB Ltd	4200	$22½	21¾	22½	+½
Madeline	1240	395	385	385	—5
Madsen	2800	66	65	65	—4
Magnason	1000	210	180	200	+25
Magnetcs	z200	33	33	33	
Maist Wil	1200	205	205	205	
Malartic	900	115	115	115	—5
Man Bar	1600	105	100	100	
M Lf Gard	550	$25	25	5	+1
M Lf Mills	z50	$23	23	23	
Maritime	[illegible]	$16	15¼	16	
Mar T 860	100	$9¼	9¼	9¼	—¾
Markboro	[illegible]	$9¼	9¼	9¼	
Martin	13000	28	27	27	—1½
Mas F	13085	$14⅝	13¾	14⅝	+¾
Matchan	1500	13	11	13	+2
Mattgmi	1910	$14¼	14¼	14¼	+⅛
Mc Adam	3600	33	32	32	
McGraw H	500	330	330	330	+5
Mc Intyre	1020	$26½	26	26½	
McLaghln	500	$8	8	8	—¼
McLagn w	990	160	145	160	+40
MDS Helth	100	160	160	160	+5
Mentor	1100	135	125	135	+10
MEPC w	1000	175	175	175	+25
Mercantil	1252	$15	14⅝	14⅞	—⅛
Merland E	800	135	130	135	+6
Mex LP	100	$5	5	5	+200
MICC	z25	$7⅜	7⅜	7⅜	
Midcon	4000	79	77	79	+4
Midrim	800	15	15	15	
Minda	11200	41	38	38	—2
Moffat A	500	450	445	450	+50
Molson A	2292	$16⅞	16¾	16¾	
Molson B	100	$15¼	15¼	15¼	—½
Monarc W	100	140	140	140	+40
Moneta P	550	52	52	52	
Moore	12313	$38¾	37½	38⅛	+⅛
MTS Inter	4000	35	32	32	—2
Multi-Ml	1000	40	40	40	+1
Nabrs Dlg	1500	$17	16½	17	+1
NaChrs I	7700	$5⅜	5⅛	5⅜	+⅛
NaChrs I	7700	$5⅜	5⅛	5⅜	+⅛
N Hees Ent	3600	100	90	100	
Nat Pete	500	22	22	22	
NB UMine	1600	290	282	285	—5
Neonex	1825	145	140	140	—5
N BTel	295	$11⅞	11¾	11⅞	+⅜
NB Tel A p	z25	$15¼	15¼	15¼	
N Dimens	1500	11	11	11	+1½
N Goldvue	z125	4	4	4	
N Kelore	1000	26	26	26	
N Provid D	z30	23	23	23	
N Sen	41000	25	19	23	+5
N Yok Oil	5000	40	40	40	
Nfld LP	3525	$11¼	11	11¼	+¼
Nick Rim	5000	7½	7½	7½	
Noma Ind	200	$5⅜	5	5	—⅜
Noranda A	7246	$32¼	31½	32	—⅜
NC Oils	3100	375	340	370	+20
N Canada	8900	70	48	70	+25
Nor Ctl G	1365	$9¼	9	9¼	+⅛
Nor Ctl B p	250	$17¾	17¾	17¾	—¼
Nor Ct 150 p	400	$17⅝	17½	17½	—½
Nor Ctl w	800	200	190	190	—10
Nor Elect	765	$20	20	20	+½
Northgat	400	400	400	400	
NS Savngs	250	$13	13	13	
NSI Mark	2700	52	50	50	—3
Numac	6545	$11¼	10⅝	11	+¼
Nu-Wst A	650	475	460	475	—5
Okwd	16250	77	73	73	—3
Obrien	1500	36	35	35	+3
Ocdentl Pt	4200	$9⅝	9¼	9⅜	+⅛
Oceanus I	z280	40	34	40	
Ocelot Ind	100	400	400	400	
Oil Patch	200	175	155	175	+30
Orchan	300	380	380	380	—5
OSF Ind	920	415	415	415	—5
Oshawa A	8165	465	455	455	—10
Oshawa w	1400	22	22	22	—2
Osisko	2000	19	18	18	+½
Pac Coper	1000	52	52	52	—1
Pac Pete	7287	$17½	16⅝	17½	+¾
Pac West A	z2	$12⅝	12⅝	12⅝	
Page Pet	500	111	111	111	+1
Pamour	1600	$9⅞	9¾	9⅞	—⅛
Pancana I	500	95	95	95	
PanCdn P	825	$8½	8⅜	8⅜	
Pan Centr	2800	82	80	80	—2
P Ocean	19269	$8¾	8	8⅝	+⅝
Patino N V	1850	$17⅞	17½	17½	—1
Paulin	1075	295	295	295	+5
Pemb A	24600	200	190	200	+10
Pembin B	3700	220	200	220	+30
Pennant	200	105	105	105	
Penningtn	20	$6½	6½	6½	+½
P Dept S	5700	495	480	490	—10
Petrol	100	118	118	118	—2
Peyto Oils	5800	320	290	315	+20
Pick Crow	1000	39	39	39	+4
Pine Point	2255	$29	28¼	28⅝	+⅞
Pitt Eng C	200	$8	7⅞	8	
Place G	1500	25	25	25	
Placer	6548	$16⅝	16	16	—⅞
Pominex	1500	60	60	60	+1
Pow Corp	400	$8¼	8¼	8¼	—¼
Precamb	1000	36	36	36	+1
Pre Cable	900	$6⅛	6⅛	6⅛	+⅛
Preston	400	$10¾	10¾	10¾	—¼
Price Co	1245	$12⅞	12½	12⅞	+⅜
Pure Silv	400	160	160	160	+5
Pursides	5000	100	100	100	
Qasar Pet	4300	250	250	250	+10
Que Sturg	20	$5¼	5⅛	5¼	
Quenswer	1300	165	150	155	+5
Ram	1500	180	175	180	
Ranger	5135	$14¼	13¾	14⅛	—⅛
Rnk Org A	700	235	230	230	—5
Rayrock	700	90	90	90	
Readers D	100	$8⅝	8⅝	8⅝	—⅜
Realty A	2000	265	265	265	+10
Realty w	1000	74	74	74	—9
Realty B w	z400	70	70	70	
Rdpath A	z5	$19	19	19	
Reed Oslr A	350	$6	6	6	
Reltman	100	$6¾	6¾	6¾	—⅞
Reitman A	307	$6⅝	6½	6½	—½
Rembrant	300	$6½	6½	6½	+⅛
Revn P	14105	90	85	90	+5
Rileys D	1100	90	90	90	
Rio Algom	2700	$23	22½	23	+½
R Little	1700	215	215	215	
Roman	1950	$10½	9⅞	10½	+⅜
Ronyx Cor	1100	89	89	89	+4
Rothm A p	220	$64	64	64	
Rothm 2p	200	$11½	11½	11½	—⅛
Rothmn w	200	140	140	140	
Roy Bk	10621	$30	29	29⅞	+⅜
Ry TA	17668	$20½	20	20½	+⅜
Russel A	1100	$14⅛	14	14⅛	+⅛
Ryanor	2000	5	5	5	
Sayvette	200	200	200	200	—5
Schneid b p	1200	$7¼	7⅛	7¼	
Scot York	1600	155	145	150	—10
Scot Lasal	900	190	190	190	
Scot Paper	100	$19¾	19¾	19¾	+¼
Shaw LE A	200	$5¼	5¼	5¼	
Shaw Pipe	200	440	440	440	+40
Shell Can	9400	$12¾	12½	12½	+⅛
Sherritt	6000	$7	6⅞	6⅞	—⅛
Sieben	10350	$6½	6	6¼	—⅛
Siffon Pro	300	$5½	5½	5½	—⅛
Silvmq	8000	20	20	20	—2
Silverwd A	1260	$8⅞	8¾	8¾	—⅛
Silverwl B	100	$10¼	10¼	10¼	—⅛
Simps	13872	$6½	6¼	6½	+¼
Simpson S	1084	$8¾	8½	8¾	+⅛
Sklar M	1000	320	300	310	+20
Sklar W	1600	220	175	220	+55
Skye Res	500	255	255	255	+5
Skyline H	100	295	295	295	—15
Slater Stl	500	$8¾	8½	8¾	+¼
Slater B pr	100	$13	13	13	
Slater 6 pr	100	$13¾	13¾	13¾	
Slat W Can	200	450	430	450	+25
Slate Walk	200	150	150	150	—50
Sony Corp	100	$5⅜	5⅜	5⅜	+⅛
Southm A	500	$21¾	21¾	21¾	
Spar Aero	300	210	205	210	
Spooner	3500	22	20	20½	—½
St Brodcst	100	$6¾	6¾	6¾	—⅛
Stand Ind	100	$6½	6½	6½	+¼
Stelco A	4530	$25½	25⅛	25⅜	
Steep R	1275	111	107	111	+1
Steintron	1000	$5½	5½	5½	+¼
Sud Cont	500	65	65	65	+1
Sullivan	1050	215	208	215	+5
Sundale O	2900	450	435	445	—5
Superior A	125	225	225	225	+25
Superior E	2300	65	65	65	
Surpass D	2100	87	87	87	
Systems D	1200	320	300	320	+20
Teck Cor A	2102	275	270	275	+5
Teck Cor B	934	260	260	260	
Tele Cap A	400	475	475	475	+25
Teledyne	250	400	400	400	
Texaco	z25	$33¾	33⅝	33⅝	
Texasglf	655	$25⅝	25	25½	+⅛
Texmont	2000	21	20	21	+4
Texo E	1000	12	12	12	
TNes A	10100	$9¾	9½	9¾	+¼
Thom N pr	100	$33	33	33	—1
Toromont	1200	225	210	225	+15
Tor Dm Bk	4295	$36¾	36	36½	+⅛
Tor Star B	1850	$9⅜	8¾	9⅜	+⅜
Total P	14190	$6⅝	6¼	6⅝	+⅛
Total P A p	500	$13½	13⅛	13½	+1
Traders A	1135	$9⅞	9½	9⅞	+⅜
Trnsair	1000	189	180	189	—1
TrCan PL	6057	$9⅝	9⅛	9⅝	
TrCan A pr	650	$51¼	51	51	—1¼
TrCan B pr	100	$29	29	29	+⅜
TrCan C pr	z125	$31⅝	31½	31⅝	
Tr Can	10575	57	53	54	—4
Trans Mt	1350	$11⅜	11¼	11⅜	+⅛
Trizec w	1500	42	42	42	+½
Ulster Pet	500	63	63	63	—1
Unican S	1400	170	170	170	
Unicorp F	300	120	120	120	+5
Un Carbid	700	$18⅝	17¾	18⅝	+1
U Gas	102850	$8	7¾	8	
U Asbesto	3400	245	237	245	+8
U Can	15120	$8	7⅛	8	+⅜
U Sisco	18950	345	305	345	+25
Un Tire	200	240	240	240	+5
Unr Trust	1200	420	395	420	+45
Unir Gas	2000	190	175	190	+5
Upp Can	100	130	130	130	
Van Der	600	375	360	360	+10
Van Ness	600	230	220	220	+5
Vencap	500	80	80	80	
Versati A	500	430	425	430	+5
Vestgron	100	$10	10	10	+⅜
Villcentre	100	315	315	315	+15
Voyagr P	1100	400	380	395	—5
Vulcan Ind	120	415	415	415	+15
Wajax A	500	$9⅝	9¼	9⅝	+⅜
Walk GW A	3222	$37¼	36¾	37⅛	
Weldwod	200	$7⅝	7⅝	7⅝	—⅛
Wstburne	200	$7½	7½	7½	
Wcoast Pt	700	310	310	310	
W Pet A p	600	$13¾	13½	13½	—½
Westcost	1150	$15⅞	15¾	15¾	—¼
Wcoast w	5500	165	159	165	+2
Westeel	300	$17½	17½	17½	+½
W Dec	12400	420	405	410	—5
West Mine	900	210	206	210	
Westfield	1000	60	60	60	+3
Westnhse	100	$13⅞	13⅞	13⅞	+⅛
Weston	1100	$21⅜	21	21⅜	
White Pas	100	$6⅜	6⅜	6⅜	
White P A	200	$15½	15½	15½	—¼
Whonok A	1400	355	350	355	
Winco S	100	400	400	400	—20
Woodwd A	3670	$18½	18¼	18¼	—¼
Yk Bear	300	220	220	220	—10
YR Prop	200	$6	6	6	+⅛
Zulapa	13000	10	10	10	
Trust Units					
BM-Rt un	1100	$10⅜	10¼	10¼	—⅛
BM-RT wt	200	140	140	140	+10
C Perm un	250	$8	8	8	—⅛
Heltman u	300	$7	7	7	+⅛
Heltman w	1000	70	70	70	
TD Rlt un	1145	$22⅞	22⅝	22¾	—¼
TD Relt w	150	240	240	240	—5

Five in a row

TORONTO (CP) — The Toronto stock market recorded its fifth straight advance Friday after overcoming an early bout of profit-taking. Trading was moderate.

Canron was up ½ to $17½. The company said it has reached agreement in principle to sell its electrical division to a Swiss firm for an undisclosed amount.

Kaiser Resources, which announced sharply higher nine-month earnings, was up 25 cents to $4.

Moffatt Communications reported higher earnings for the year ended Aug. 31. Moffatt A was up 50 cents to $4.50.

Among the largest price changes, Cambridge Leaseholds rose 1⅝ to $11, Canadian Tire A 1½ to $35, Home Oil B 1½ to $21, Andres Wines 1¼ to $8¾ and B.C. Telephone 1¼ to $46½.

Pine Point Mines gained ⅞ to $28⅝, Denison ⅞ to $37¾ and Consolidated Rambler 85 cents to $3.40.

American Quasar added 1 to $8 and Francana ⅞ to $10.

CLOSING AVERAGES

154	Industrials	165.30	+ 1.46
12	Golds	388.33	— 7.89
29	Base Metals	67.22	+ 0.39
19	Western Oils	143.45	+ 3.30

Volume 1.79 million.

GROUP AVERAGES

Banks	278.10	+2.86
Beverages	300.81	+0.34
Chemicals	117.14	+1.10
Communications	309.70	+1.68
Construction material	126.07	+0.90
Food processing	264.06	—1.57
General manufact.	135.90	+1.24
Industrial mines	105.54	+0.55
Merchandising	296.24	+5.33
Oil refining	197.00	+0.81
Paper—forest prod.	104.80	+1.68
Pipelines	142.90	+0.13
Real estate	145.37	+2.78
Steels	189.46	unch
Trust and loan	206.44	+2.04
Utilities	129.97	+1.71
Miscellaneous	105.82	+1.75

Up 15 Down 1

ACTIVE STOCKS

Vol		Close	Chg
102850	Union Gas		8
27540	Exticare Ltd.	5.00	+ .80
24600	Pemb Pipe A	2.00	+ .10
22950	Hud Bay Co	13½	— ¼
20325	Iu Intl Corp	10	+ ⅛
19668	Roy Trust A	20½	+ ⅜
18766	Alcan Al	22⅞	— ¼
15525	Bank of Montl	13⅝	+ ¼
13872	Simpsons Ltd	6½	+ ¼
13085	Massey	14⅝	+ ¾
	Mines and Oils		
41000	New Sen Rouyn	23	+ .05
23400	Cda Southern Pete	2.66	+ .06
19269	Pan Ocean Oil	8⅝	+ ⅝
18950	Untd Siscoe	3.45	+ .25
17700	Cons Rambler	3.40	+ .85

BOX SCORE

	Fri.	Thurs.
Issues traded	612	647
Advances	288	357
Declines	142	108
Unchanged	182	182
New highs	4	1
New lows	15	23

Gold

LONDON (AP) — Closing gold prices in U. S. dollars an ounce: London — $157.00; Paris — $160.18; Frankfurt — $156.84; Zurich — $157.50; Hong Kong — $154.09; Beirut — $5,043 (a kilo).

Silver

Closing spot price in the Victoria area $4.50 U. S. bid and $4.65 asked, per troy ounce. Previous day 4.85 and 5.00.

Money

At Montreal

U.S. dollar	.98 7/25	Unch.
Pound sterling	2.29 17/50	+ 3/5

At New York

Canadian dollar	1.01 3/4	Unch.
Pound sterling	2.33 7/20	+61/100

U. S. FUNDS

Purchase price of U. S. funds in Victoria area .9740 with .9745 for travellers cheques and .9640 for coins. Selling rates .9845 for cheques and .9850 for cash. for cash.

Nominal selling rates of other monies in Canadian funds: Australian dollar 1.305; Austria schilling .0543; Bermuda dollar 1.01; Belgium convertible franc .0260; Brazil cruzeiro .1405; Bulgaria lev .9119; Czechoslovakia crown .1900; China renmenbi .5125; Denmark kroner .1675; France franc .2100; Germany mark .3800; Hungary forint .0937; India rupee .1270; Italy lira .001520; Japan yen .003343; Mexico peso .0805; Netherlands guilder .3730; Norway kroner .1840; Poland zloty .0493; Portugal escudo .0398; Romania leu .1642; South Africa rand 1.4275; Spain peseta .0173; Sweden kroner .2290; Switzerland franc .3415; U.S.S.R. ruble 1.2958; Venezuela Bolivar free .2317; Yugoslavia dinar .0591.

London

LONDON (CP) — Closing stock quotations in new pence unless pounds are indicated: Associated Brit Foods 23½, Anglo Am of S. Africa 290, Babcock and Wilcox 32, Barlow Rand 132, Bass Charington 55, Bicc 78, Blyvoor 770, Boots 116, Bowater 87, Brit Am Tob 166½, Brit Assets Trust 25, Brit Leyland 9, Brit Oxygen 20½, Brit Petroleum 255½, Broken Hill Prop 290½, Buffels 18⅞ pounds, Burmah Oil 164½, Canadian Pac 556½, Cast 5½, Charter Cons 92, Cons Gold 175, Courtaulds 38¾, Daggafontein 18, De Beers 162, Distillers 83¾, Dunlop 29, F. S. Geduld 19½ pounds, EMI 77, Gen Elec 65¾, Glaxo 192, Grand Metropolitan Hotels 27¾, Gr Unv Strs 102, Guest Keen 135½, Hawker Siddeley 180, Hoover 140.

Hudson Bay 875, ICI 157, Imp tob 38½, Judge 20½, Kloof 955, Marks and Spencer 111, Metal Box 128½, Mim Holdings 127½, Phillips 590, Plessey 57, Poseidon 199¾, Rank A 95½, Rio tinto zinc 91, Roan Consol 260, Selk Trust 285, Second Scott Inv 38½, Shell T and T 137, Tanganyika 106, Thomson 73, horn 99½, Tubee Investments 163, Ultramar 105½, Unilever 166¼, Union Corp 332, Vaal Reef 26¾ pounds, Vickers 86¼, Western Deep Level 18⅛ pounds, Western Driefontein 37 pounds, West Mines 68¼, Woolworth 33, W. Holdings 28 pounds. Zambian Copper 59.

BONDS (in pounds): BrPit Transport 38¾, Brit Cons 15⅞, Exchange 1976 95⅝, Treasury 08-12 37⅞, War Loan 25⅜.

The Financial Times industrial Index 190.9, down 4.5.

Montreal

CLOSING AVERAGES

65	Industrials	172.71	+ 1.47
13	Utilities	121.11	+ 1.15
7	Banks	232.37	+ 3.00
8	Papers	101.87	+ 0.27
85	Composite	168.71	+ 1.56

Volume 622,100.

ACTIVE STOCKS

Vol		Close	Chg
51500	Comm Holifsy	3.65 —	.10
30751	Imp Oil A	27⅝ +	¼
22800	Crush Intl	5¼ —	⅝
21431	Jamaica PS		.30
18900	Cadillac	11¼ +	¾
13325	Cel Cda	4.60 —	.05
12385	Domn Text	8½ +	⅛
10000	Hud Bay Co	13¼ +	¼
9800	Cda-Permt	14¾ +	1⅛
	Mines and Oils		
23500	Tagami	.13 —	.01
18000	Con S Imp	.09 —	.01
17000	Bison Pete	4.15 +	.05
15000	Na A Asb	.28 +	.03
10800	Gaspe Que	1.27 +	.02

Seattle mill shuts down

SEATTLE (AP) — The U.S. Plywood Corp. closed its Seattle mill Monday and laid off 350 workers because of what it said was a lack of orders.

It is the first time since 1945 that the mill, located in the Ballard area, has been shut down completely, said plant manager Bob Quinn.

Commodities

	High	Low	Close
Silver Chicago (per Oz.)			
Oct.	4.75.00	4.49.00	4.54.00
Feb.	4.88.50		4.63.00
Apr.	4.96.00	4.72.00	4.72.00
Copper New York (per 100 lbs.)			
Dec.	64.40	62.60	62.90
Jan.	64.50	63.40	63.40
Mch.	66.00	64.60	64.80
Lumber Chicago (per 1,000 b.f.)			
Nov.	110.00	105.60	107.50
Jan.	115.30	111.60	113.50
Mch.	121.10	117.10	119.50
Pork Bellies, Chicago (per 100 lbs.)			
Feb.	71.52	68.52	69.10
Mch.	68.25	68.50	
May	72.20	69.35	69.70
Plywood, Chicago (per 1000 sq. ft.)			
Nov.	105.60	104.00	105.80
Jan.	110.50	106.60	107.50
Mch.	113.00	109.00	110.40
May	115.00	111.50	111.70
July	116.50	113.50	113.80
Gold, Winnipeg (per oz.)			
Jan.	162.60	159.70	160.00
Apr.	168.00	165.50	165.50
July	173.25	170.80	171.00
Oct.	157.10	155.70	155.75

* * *

Primary Distribution

The shares of the following companies may be considered as being in primary distribution through the facilities of the Exchange pursuant to a Statement of Material Fact.

e — previously issued shrs.

Norlex	6500	18	17	18

Grain

WINNIPEG

	High	Low	Close
Flax—			
Oct.	1269	1259	1259
Nov.	1270	1239	1239
Dec.	1225	1210	1210
Rye—			
Oct.	347	338	344
Dec.	346	332	344
May	355	342	351
Oats—			
Dec.	198	191	195
May	202	196	199
July	202	—	—
Barley—			
Dec.	306	298	300
May	317	309	311
July	320	315	317
Rapeseed—			
Sept.	920	—	—
Nov.	1056	1022	1026
Jan.	1015	979	987
Oct.	1019	990	998
Nov.	997	976	992
Dec.	961	945	956

CHICAGO

	High	Low	Close
Wheat—			
Dec	529	502	515-17
Mch	544	617	529-30
May	541	510-½	527
Corn—			
Dec	392-½	375-¾	378-79
Mch	403-¾	386-¾	388½-89
May	409	391	393
Oats—			
Dec	197-½	187-½	189-¾
Mch	199-¾	192	192
May	202-½	193-¾	195-½
Soy Beans—			
Oct	914	888	888
Jan	929	903-½	903-½
Mch	943	917	917
May	952	926	926

MARKET REPORT

Closing quotations for Friday, October 11, 1974

Quotations supplied by The Canadian Press, Richardson Securities, Pitfield Mackay Ross and Co. Ltd., Merrill Lynch, Royal Securities Ltd., A. E. Ames and Co., Pemberton Securities, McLeod Young, Weir and Co., Dominion Securities Corp., Harris and Partners Ltd., Bongard, Leslie and Co. Ltd., and the Royal Bank of Canada.

Vancouver

VANCOUVER — Prices were up in light trading Friday on the Vancouver Stock Exchange. Volume topped 1 million for the third straight day, however, reaching 1,083,092. Curb volume added another 311,264.

Among industrial actives, Daon was unchanged at $7⅜. Venture rose 2 cents to .10 and Jolly Jumper fell a penny to .19.

In the mines, Grandora rose 4 cents to .54. Consolidated Beaumont was up 2½ cents to .31½ and Gladiator was unchanged at .14.

In the oils, Payette rose 3 cents to .20. Earlcrest was unchanged at .02. Tapin Copper, off 2 cents at .57, led curbs.

Stock	Sales	High	Low	Close	Net Ch'ge
MINES					
Ab Mrls	1000	15	15	15	
Accent	3000	5	5	5	
Aex	3700	255	250	250	
Alton	200	365	365	365	
Anglo Bo	22500	47	40	46½	+½
Arcola	500	18	18	18	—1
Ardo	4000	4½	4	4½	
Barier R	22300	98	91	98	+2
BPath N	9500	74	70	73	+1
B Giant	1000	20	20	20	
Bow Rvr	5000	31	21	31	+13
Brend	11000	12	10	10	—1
Bmac	500	25	25	25	+2
Bullion	3000	8	8	8	—1
BX Dev	17900	74	67	72	—3
Calivd	8000	37	35	35	
C Barr	2500	25½	25	25	
Canwx	4000	20	18	18	—2
Crdign	2500	5	5	5	
Caroiln	8900	255	245	249	+4
Casino	5000	25	23	23	+1
Charta	1000	8½	8½	8½	
Chrmx	2000	35	35	35	+4
Citex	1500	4	4	4	
Colby	14200	95	90	95	+4
Clman B	100	650	650	650	+50
Col A pr	2000	70	70	70	+3
Colt Ltd	16500	42	40	41	—1
C Bamt	84700	32	27½	31½	+2½
C Bound	2000	13	13	13	
Cons Col	2500	12	10	12	—3
C Ftn Ch	1500	15	15	15	
Cons But	2500	5	5	5	
C Sindrd	1000	7	7	7	—1
Cop Gnt	8000	8	8	8	
Copr Lk	500	6½	6½	6½	
Coralta	1500	44	40	44	+4
Cutlass	14500	23	20	20	—1
Cypres	2800	36½	35	35	—3
Dankoe	620	215	210	210	—5
Dol Var	7000	18	18	18	
Dus Mac	3000	23	23	23	
Dynsty	500	825	825	825	+25
Equat	500	10½	10½	10½	—½
Exeter	4000	12	12	12	
Flgstne	1000	5	5	5	—½
Frntier	1500	4	4	4	
Gbrltar	2300	560	535	545	—10
Gladiat	58214	14	14	14	
G Gate	1000	25	25	25	
Grando	184000	54	49	54	+4
Grn Eag	1000	11	10	10	—1
Gsa Res	3000	61	59	59	—3
Gunn	15000	22	22	22	
Hallark	2000	21	21	21	
Hrt Rvr	5000	6	5	5	
Henriet	6500	29	28	29	—1
Initial	260	17	17	17	—4
Joy Ind	2000	65	65	65	
Kalco	3000	7	7	7	
Laguna	500	16	16	16	
Largo	500	5	5	5	
Laura	1000	11	11	11	
Lem c	1000	10½	10	10½	+½
Leisure	2500	21	20	20	—1½
Lxnic	1000	9	9	9	
Lori E	500	13	13	13	+2
LP Ind	16500	43	41	41	—1
Makao	36000	9	7	9	
Med	1000	13	13	13	
Nw High	1000	5	5	5	
N Privtr	1500	7	7	7	+1½
Newvn	7000	14	11	13½	+4
Nicola	1500	8	8	8	
Nthair	15400	159	152	159	+7
North Isl	1000	5	5	5	—1
NW Vent	1000	40	40	40	+2
Nuspar	2200	33	33	33	
Oro	1000	3	3	3	—½
Oxbow	2517	28	28	28	
Pcifc Rs	14500	228	225	228	
Pegsus	2000	55	55	55	
Perry R	1200	123	118	123	
Prism	5500	15	13	13	—2
Pyrmid	2000	5½	5	5½	
Rackla	4500	15	11	11	—1½
Recind	500	15	15	15	+2
Rio Plat	2900	38	36	36	—2
Robert	2000	13	13	13	+3
Ryslo	6000	35	30	35	
S Jcinto	18700	23	20	23	+3
Shld Dev	4000	60	60	60	
Sicintin	5000	13	13	13	+1
Silbak	5000	9	9	9	
S Spring	1000	32	32	32	—1
S Stndrd	5100	95	89	95	+5
Skast	10000	7	6½	6½	
Sonc Ry	1000	13	13	13	
Sonesta	29500	22	20	20	—2
Spectro	7000	10	10	10	
Stall Lak	1000	70	70	70	—3
Tay Rvr	1000	9	9	9	
Texal	5000	5	5	5	+1
Trwest	1000	9	9	9	+1
Unt Chef	5000	15	15	15	+1
U Hrne	1000	35	35	35	
Un Ravr	1100	75	75	75	
Vally Cu	200	525	525	525	—25
Vestor	1000	94	94	94	—5
Veco Rs	37000	17	17	17	
Wlcom	5400	60	55	55	
W Mines	1000	206	206	206	—4
Wharf	7500	80	70	80	+1
Whit Rv	4000	6	6	6	
Ykn Rev	1000	17	17	17	+1
Yukn Gd	18500	27	24	25	+3
Znith	500	10	10	10	+1
Warrants and Rights					
BX A	2500	30	30	30	—2
Colby A	500	10	10	10	
Sonsta A	5000	5	5	5	
Ykn Wt	2000	2	2	2	
INDUSTRIALS					
BBC Un	500	$10¾	10¾	10¾	+¼
Balco	1000	235	225	235	
B Montrl	300	$13½	13⅜	13½	
Block	1200	295	295	295	+5
BC Sug A	850	$18¾	18¾	18¾	
C P	400	$13⅝	13⅝	13⅝	+¼
Canter	3500	18	18	18	
Cor Ind	1300	375	370	370	
Daon Dv	9600	$7⅜	7⅜	7⅜	
FDP Ind	825	8	8	8	—1
Farve	900	$10½	10½	10½	
Finning	100	$8½	8½	8½	
GN Land	1000	90	90	90	+2
Hys Cda	400	350	340	340	—5
Imp Mar	500	5	5	5	
INat Gas	500	$8	8	8	+¼
Plonarc	4000	34	30	34	+4
IU Intl	1100	$10	10	10	—¼
Joly Jpr	4400	20	19	19	—1
Keg Res	z200	63	63	63	
Key Ind	1000	7	7	7	
M B	200	$22½	22¼	22½	+1
Pace	2500	60	55	60	
Potter	300	360	360	360	+10
Sartoga	500	340	325	325	
Steel A	1000	$25⅜	25⅜	25⅜	
Sun A	50	$42	42	42	
Vnture	7000	10	10	10	+2
Wardr	100	140	140	140	+5
Wdwrd	100	$18½	18½	18½	—⅛
Warrants and Rights					
BCT Rt	1353	52	42	52	+14
CPI wt	1500	25	25	25	
OILS					
August	6000	19	18	18	—1
Blindry	500	50	50	50	
Bison	4600	425	410	415	+5
C Hdgs	1200	135	130	135	+5
Charltn	z100	20	20	20	+3½
Concot	200	300	300	300	
Cop Ex	9000	18	17	18	+½
Coseka	900	185	166	185	+15
Coynex	1000	89	89	89	+4
Devoil	1200	25	25	25	+2
Ericrst	10000	2	2	2	
Galvstn	5500	103	102	102	
Gt Reef	500	25	25	25	
Pytte	15000	20	17	20	+3
Pondry	4000	55	50	54	
Rainier	2420	32½	32½	32½	+½
Rand A	6000	72	70	70	—2
Rchdle	2300	16	16	16	
Seneca	8083	73	70	73	—2
Skat Res	500	65	65	65	+5
Stampd	3500	60	60	60	
Sunlite	5200	275	275	275	
Tc Res	500	53	53	53	—5
CURB EXCHANGE					
Action	5000	12	12	12	
Adar	11000	3	2½	2½	
Bnvsta	3000	30	29	30	+3
Bonevil	1000	9	9	9	
Bdent	5500	32	31	31	+1
Brwstr	2100	13	13	13	
CXH	8000	26	25	26	+2
Crdwell	5500	12	10	10	—4
Cedr Cty	5000	46	46	46	+1
Chingr	3000	20	20	20	
Conjur	3000	7	7	7	
Con Mon	2000	17	17	17	
Dasher	21167	52	46	51	+5
Decade	11000	8	6¼	8	
Erin Ex	1000	6	6	6	
GBS	500	31	31	31	+1
Gentry	1500	10	10	10	—1
Geor	2000	32	32	32	—½
gren bluf	13000	64	60	64	+1
Hertz	2000	35	35	35	
Hld Gen	1200	189	180	189	+9
High Str	2500	20	19	19	—3
Hoko	500	50	50	50	
Honda	1000	20	20	20	
Hope	1000	200	200	200	
Intl Tika	1000	15	15	15	
Juniper	4500	28	26	26	+1
Kndahr	3000	12	12	12	—½
Keiglen	500	2½	2½	2½	
Kendal	7500	12	11	12	—1
Lou Mex	5000	30	30	30	
Mark V	13000	72	65	72	+3
Matado	1000	7	7	7	
Mt Hy	3000	5	5	5	
Mndee	625	10	10	10	
NMX	500	35	35	35	
Nomad	1000	27	27	27	
Olymp	6472	34	33	34	+1
Ptrowt	700	15	15	15	+4
Rainbw	3500	71	70	70	
Rimrck	1500	62	57	57	
Santa	8000	26	24½	25	+1
Skyline	2000	20	20	20	
Starbrd	1000	9	9	9	—1
Tamp	11000	22	20	22	
Tapin	57500	58	54	57	—2
Thor Ex	24800	155	142	155	+5
Van Silr	5500	55	54	54	
Weland	12200	27	20	27	+7
Wstley	2000	50	50	50	
Yelstn	23000	65	61	62	+1
Yukndn	1000	9	9	9	

Metals

LONDON — In pounds sterling per metric ton:

	Close		Prev. Close	
Copper—Wire Bars				
Spot	615	616	620	621
Fwd	633	634	638	639
Sales 5,525 tons.				
Tin—				
Spot	3010	3015	3100	3110
Fwd	3020	3025	3090	3100
Sales 390 tons.				
Lead—				
Spot	226	227	229	229.50
Fwd	217	217.50	222.50	223
Sales 2,575 tons.				
Zinc—				
Spot	354	355	355	356
Fwd	355	355.50	355	356
Sales 1,550 tons.				

Alberta

Stock	Sales	High	Low	Close	Net Ch'ge
Abacus	300	450	450	450	
Amalgam	500	60	60	60	
Brett Oils	1000	5	5	5	+1
Cal Pow rts	2000	30	28	30	
Cdn Obas	1000	50	50	50	
Con Alcor	6000	63	60	63	+4
Matrix	500	17	17	17	
NW Trst pfd	1159	305	305	305	—5
Northrim	1000	40	40	40	—8
Omega	3000	15	13	13	—2
Shore	500	40	40	40	+4
Sparrow Rs	5000	85	85	85	
Terra	300	350	350	350	

Winnipeg week

For Week Ending Oct. 11

Vol.		High	Low	Last
nil	Dickstone	—	—	.28-.35
900	Inventronics	1.45	1.40	1.40
nil	Port Av Gld	—	—	.65-.75
nil	Spacemstr (susp.)			.03
nil	Transtide	—	—	.08 ask
nil	Trans Air pfd	—	—	6.50-7.25
2000	Tudale	.20	.20	.20
nil	Untd Gr A	—	—	$10 bid
nil	Winnipeg Gold	—	—	.19

Dividends

Cochrane-Dunlop Hardware Ltd. payable Nov. 15; record Oct. 31; xd common 25 cents, class A 20 cents; Oct. 28.

Kewanee Oil Co. 12 cents, U.S., plus extra of 10 cents; payable Dec. 10; record Nov. 22; xd Nov. 20.

Laidlaw Transportation Ltd. 7 cents; payable Nov. 15; record Nov. 1; xd Oct. 30.

Moffat Communications Ltd. class A 5 cents, class B 4¼ cents; payable Nov. 30; record Nov. 1; xd Oct. 30.

Tenneco Inc. 40 cents U. S.; payable Dec. 10; record Nov. 15; xd Nov. 13.

TD Realty Investments 60 cents; payable Oct. 18; record Nov. 8; xd Nov. 6.

Bonds

(STREET PRICES)

Day loans — easy 7-0-0; Special call loans — easy 9½-0-0; Comm. paper — 10½-0-0 for 30 dys; Short Cda — active up 25 cts; 9¼ Feb 1-77 104.05-15 yld 8.50; Mid Cda — active up ¼; 4½ Sept 1-83 76¼ yld 8.40; Long Cda — active up ½, 9½ Jun 15-94 99¼-¾ yld 9.57; Provincials — active up ¼, Ont Hyd 10¼ Aug 15-99 100¾-101 yld 10.16; Corps — active unch, Nfld Tel 103½; U.S. Mkt — active up ½ pt.

Earnings

Kaiser Resources Ltd., nine months ended Sept. 30: 1974, $6,863,007, 29 cents a share; 1973, $394,000, three cents.

New York

NEW YORK (AP) — The stock market overcame some early profit taking Friday to post another broad advance and wrap up its strongest weekly gain on record.

The Dow Jones average of 30 industrials, down nearly six points in the early trading, finished up 10.09 at 658.17. That extended the average's rally from a 12-year low a week ago to 73.61, the largest Monday-through-Friday jump ever posted by the Dow.

Volume did not match Thursday's frenetic pace but was still active at 20.09 million shares.

The day's economic news provided encouragement. Two large banks — New York's First National City and the First National Bank of Chicago — cut their prime lending rates to 11½ from 11¾ per cent, and U.S. Treasury Secretary William E. Simon said it appeared further declines in short-term money rates were in the offing.

Meanwhile, Citibank economists were forecasting a marked drop in the inflation rate next year, to the 5- to 6-per-cent range.

CLOSING AVERAGES

30	Industrials	658.17	+10.09
20	Transportation	148.14	+ 3.22
15	Utilities	68.92	+ 1.24
65	Composite	209.35	+ 3.65

Volume 20.09 million.

ACTIVE STOCKS

Vol		Close	Chg
243900	Westghs El	9⅛	— ⅞
211400	Bran Int	6½	— 1
172200	Pan Am	2⅞	— ⅛
168900	McDlds	28½	— 1⅞
168400	Gt Wn Unit	15⅛	+ 1⅞
166200	Citicorp	27⅜	+ 1⅞
159200	Am Home Pd	34⅜	+33¼
149200	Am Tel Tel	44½	+ ¼
149200	Fed Nat Mtge	14½	+ ½
137900	Moore Mcc	29⅛	+ 3½
133500	Xerox Cp	75½	+ 3
128600	Kresge SS	24⅛	+ 1½
126300	Sony Corp	5½	+ ⅛
122200	South Co	11¼	+ ¼
116900	Utd Air	28⅝	— ¼

QUOTATIONS

Alcan	23½
Alcoa	35¾
Allied Chem	32⅜
Allis-Chalm	9½
Amer Air	8⅛
Am Brands	32⅞
Am Bcst	16⅛
Am Can	26⅛
Am Elec P	17⅝
Am Metal	36¼
Am Smelt	17⅞
Am Tel T	44½
AMP Inc	12⅛
Ampex	3¾
Anaconda	17
Ash Oil	17⅝
Atl Rich	86½
Avco	17
Avon	25¾
Bell How	12¾
Bendix	23½
Beth St	27⅞
Boeing	17
Boise Cas	12⅛
Borden	18⅛
Borden	18½
Borg-Warn	11⅞
Br Meyer	38⅞
Brunswick	8½
Burl Ind	18¼
Burl North	35⅝
Burroughs	73½
Can Dry	3⅞
Cat	48
Celanese	29¾
Chase Man	28¼
Ches Ohio	50⅝
Chrysler	11⅝
Coca-Cola	58¼
Col Palm	23½
Col Bcast	33½
Comsat	25
Cont Data	13¼
Con Ed	8
Cons Oil G	5⅞
Cr Cork	15¼
Crown Z	26⅜
Delta Air	13¼
Disney	22½
Dow Chem	59
Du Pont	108
East Air	5⅝
East Kodak	74
El Paso	10¾
Exxon	65⅜
Fair Cam	22½
Fed N Mtg	14½
Firestone	14½
Ford	36
Gen Elec	37⅞
Gen Food	19⅝
Gen Mot	36
Gen Tel E	21¾
Gen Tire	13⅜
Georgia Pac	29⅜
Gillette	25½
Goodyear	14⅛
Granby Mns	—
Greyhd	11¾
Gulf Oil	18
Gen Dynam	16¾
Hilton	14½
Homestake	41⅜
Honeywl	27¼
Inld Stl	32¼
IBM	178
Int Hrvst	21
Int Nick	24⅜
Int Paper	42¾
Int Tel T	15¾
Johns-Mann	16½
Kaiser Alum	17⅜
Kennecott	33⅜
Kraft	31⅝
Kresges	24⅛
Ling-Tem	10
Lit Ind	4⅝
Lckheed	4
Magnavox	8
Mattel	—
McDon Doug	16⅜
Memorex	—
Merck	59½
Minn M M	58½
Mobil Oil	36½
Mosanto	49¾
Mont Ward	16⅜
Motorola	42¾
Nat Cash R	21
Natomas	43¼
Newmont	21⅞
Owens-Ill	33⅝
Pac Gas	18⅛
Pan Am	2⅞
Penn Cent	1⅝
Pepsi	39¼
Phil Morris	44¾
Phil Pete	38½
Pit Bowes	10½
Polaroid	17
Proc Gam	77¼
RCA	12¼
Repub Steel	23⅜
Revlon	39⅝
Safeway	34
Scott Paper	11¼
Sears Roe	49¼
Shell Oil	37¾
Singer	16⅜
Sperry	26¾
Stand Cal	23⅝
Sun Oil	40⅞
South Pac	27¾
Talley Ind	5¾
Teledyne	10¼
Telex	3½
Texaco	22⅞
Texas Glf	26
TWA	7⅝
Union Carb	41⅝
Union Pac	65⅝
Union oil	33½
Uniroyal	7½
Utd Aircrft	28⅝
Untd Brds	4
U.S. Steel	41¼
West Air	8⅜
Westghse	9⅛
Weyerhsr	30⅞
Woolwrth	11⅛
Wometco	7⅛
Xerox	75½
Zenith	16⅞

BOX SCORE

	Fri.	Thurs.
Issues traded	1824	1857
Advances	1063	1338
Declines	422	261
Unchanged	339	258
New highs	10	8
New lows	15	28

Canadian Pacific Investments Announcement

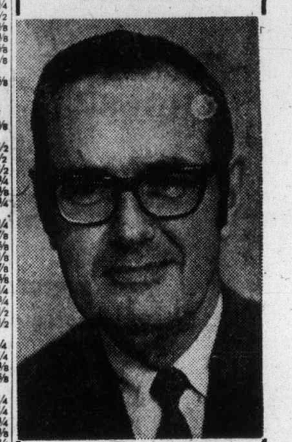

Appointment of William Moodie as a director and member of the executive committee of Canadian Pacific Investments Limited, effective Sept. 30, and his selection as president of the company, effective Jan. 1, 1975, is announced by Ian D. Sinclair, chairman and chief executive officer. Mr. Moodie is vice-president and general manager, loans and investments, for the Royal Bank of Canada and will continue with the bank until he assumes the presidency of CPI.

***

WAREHOUSE

Victoria West

3,600 sq. ft. — 20 foot high concrete block building. 5 years old. Reinforced for 2nd. storey. On 57x112 light industrial zoned owner lot,

FULL PRICE $98,500.

479-3866

PRIME—COMMERCIAL

Location within the 1-mile circle on main thoroughfare, over 95,000 sq. ft. land bounded by 3 streets. 42,500 sq. ft. warehouse floor area plus modern office bldg., fully leased. Excellent investment or holding ppty. for future commercial-motor hotel potential Priced at $1,150,000 with terms available. For details please

call HERB McDANNOLD
658-8844 or 382-9191
CANADA PERMANENT

BUILDERS OF CUSTOM AND LOW COST HOMES

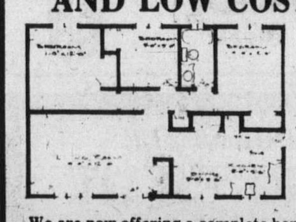

Model No. 1 $13,760⁰⁰

Model No. 2. $17,967⁰⁰

Model No. 3. $18,476⁰⁰

We are now offering a complete home built on your property; your choice of interior and exterior colours. Drop into our office and inquire about the many different features included in our prices. We are open weekdays 8:30 a.m. to 8:30 p.m. Weekends 2:30 p.m. to 6:30 p.m. Display home located inside warehouse at 838 Devonshire Rd. Phone 385-2491

DARCY CONSTRUCTION LTD.

8¾% FIXED RATE FINANCING

OPEN HOUSE SAT., SUN., and MON.

10 A.M. to 6 P.M.

1225 TOLMIE AVE.

Panoramic views of City, Mountains and Ocean from this Custom Built all Cedar two-storey Home with quality Wall to Wall throughout. 1800 sq. ft., 3 B.R. and Den. Has 5 Sundecks or Patios with Sliding Glass Doors. Privacy in a Park-Like Setting within the City.

Priced at Replacement Value $62,000.

23 Yr. $24,000 8¾% Fixed Rate Mortgage May be Assumed.

By Owner Tel. 382-3994

Mutual funds

NAVPS							
Acrofnd	.95	Cana Intl	6.13	Gdn Sec Inc	9.57	Pld Res	2.94
AGF Jap	4.58	Cana Mtg	10.00	Gdn W Eq	3.88	Prev Mut	6.23
AGF Spec	1.81	Coll Mut	4.18	Harvard	3.89	Prime Gr	3.11
All-Cdn C	4.85	Cor Inv	4.97	Int Enq	1.94	Prime Vent	1.75
All-Cdn D	5.01	Cor Inv Stk	3.72	Int Gr.	4.53	Prov Mut	5.80
ASll-Cdn N E	2.80	Dom Com	5.25	Int Inc.	3.55	Prov Stk	4.13
All-Cdn R G	3.73	Dreyfus Inc	8.47	Inv Gth	9.31	Prud Gth	4.93
All-Cdn Ven	2.20	Eat Cwlth	11.16	Inv Intl	4.04	Roytnd Inc	4.97
All-Cdn 4000	3.28	Eat Gth	6.62	Inv J Gth	5.59	Roytnd Ltd	5.35
Amer Gr	3.52	Eat Inc	4.28	Inv Mtg	4.89	Sav Inv. Am	5.60
Andreae	4.22	Eat Intl	4.42	Inv Mut	4.58	Sav Inv. Cdn	5.41
Assoc Inv	4.77	Eat Lev	2.51	Inv Ret	4.49	Sav Inv Ret	4.97
Can Cum	3.50	Eat Ven	2.22	Mut Acum	4.94	Taurus	2.46
Can Gr	4.15	Eat Vik	4.35	Inv Ret	4.49	Utd Acc	3.47
Cdn Kas En	9.72	Entarea	4.64	Mut Acum	4.94	Utd Ac Rt	3.87
CIF	3.95	GIS Comp	7.12	Mut Inc	4.05	Utd Amer	.97
Cdn Sec Gth	4.13	GIS Inc	2.43	Nat Res Gth	3.48	Utd Hor	1.32
Cdn SA Gld	6.87	Grwth Eq	4.97	P.H.N Fnd	8.90	Utd Pen	2.22
Cdn Trstd	4.34	Gdn Ent	.75	Pac Comp	5.66	Utd Sec	4.43
Cana Fnd	8.02	Gdn Gr	6.68	Pac Div	3.98	Utd Ven	1.93
Cana Bndd	8.	Gdn Nth Am	2.69	Pac Res.	1.99	Utd Ven Rt	3.25
		Gdn Res Eny	1.84	Pac Ret.	3.85	Univ Sav	6.60
				Pas U.S.	2.61	Xanadu	2.37

August sales rise

OTTAWA (CP) — Total retail sales increased by 2.7 per cent, adjusted for seasonal variations, in August compared with the previous month, Statistics Canada reported Friday.

The August consumer price index level reported previously was 1 per cent higher than the July level.

The actual total of August sales of $3.714 billion was 21.1 per cent above the total for August, 1973. The consumer price index rose by 10.8 per cent during the same period.

On a seasonally adjusted basis the greatest gains among the 18 retail trade groups were 13.1 per cent for motor vehicle dealers and 8.3 per cent for variety stores.

REALTOR OF THE MONTH

PHIL WARREN

D. F. Hanley is proud to announce that Phil Warren has achieved this well deserved award. Phil is a systematic and conscientious salesman representing D. F. Hanley in its best "Golden Rule" tradition. With all sincerity we can say, "If you want the very best in real estate service give Phil a call at: Office 388-4294

Two Locations to Serve You 3021 Shakespeare 3293 Douglas

Hanley Agencies Ltd.

LAND WANTED

for condominium development

Buyers available for good (R3) zoned land for apt. type condominium.

CALL: DON WHYTE or ALEC GOWER at 592-2407

WHYTE & GOWER

Oak Bay Properties Ltd.
2227 Oak Bay Avenue
VICTORIA'S LEADING CONDOMINIUM BROKERS

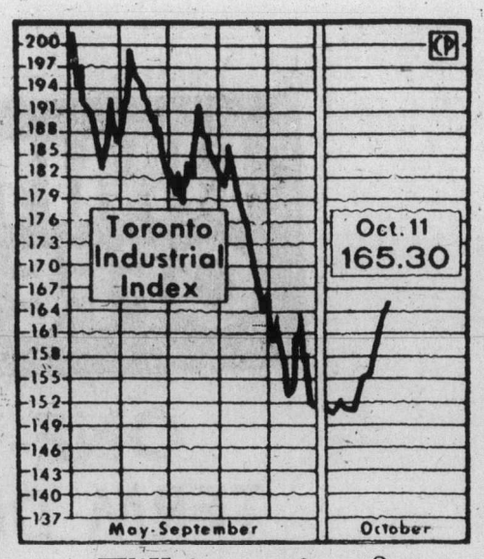

Will it continue?

Toronto Stock Exchange index watchers are holding their breath after week's recovery of 14.11 points. Market has fallen from 200-level in five months and week's performance brought it back to 165.30.

U.S. banks shave rates

NEW YORK (UPI) — Several major U.S. banks Friday lowered their prime lending rates to 11½ per cent from 11¾ per cent, indicating a slight easing in the demand for business loans. The Canadian rate is 11½ per cent.

The First National City Bank of New York, the nation's second largest, led off with the announcement it was cutting its lending rate for top business borrowers to 11½ per cent. First National Bank of Chicago, Manufacturers Bank of Los Angeles, Third National Bank of Hampden County, Mass., and First National Bank of Cincinnati quickly followed suit.

Both Citibank and First National Bank of Chicago use a floating rate formula, pegged to key money market rates, to determine their primes.

Chauncey Schmidt, president of First National Bank of Chicago, said the bank's guideline for setting its prime rate now calls for a reduction to 11.36 per cent, but like Citibank the Chicago institution simply shaved it a quarter-point.

According to Schmidt, the bank's cut in the corporate lending rate "reflects the recent downtrend in short-term rates and the prospect of a further reduction in the following week."

In July the prime rate reached a historic high of 12 per cent. Although the floating rate formula called for an even higher rate, Citibank and First National Bank of Chicago declined to do so, primarily because of pressure from the Nixon administration.

The break in the record prime began Sept. 25 when Morgan Guaranty Trust of New York lowered its rate to 11¾ per cent. A few major banks followed the lead, but the move to 11¾ per cent did not spread throughout the banking community until last week.

Chargex cost up

TORONTO (CP) — The Canadian Imperial Bank of Commerce has decided to follow the move of three other chartered banks and will charge an annual interest rate of 18 per cent on all extended balances under the Chargex credit card system.

The bank said the rate will be effective with billings this December. The change was effective Sept. 1 for Toronto Dominion Bank and Oct. 1 for Bank of Nova Scotia Chargex customers.

BARRISTERS & SOLICITORS ACCOUNTANTS

Architects Designers

Real Estate or General Office Space

Completely New Building, Fully Carpeted, 1,500 sq. ft., Private and Public Parking, Excellent Lighting, Private Restrooms

Drive By 367 Burnside or Phone 385-8821, 385-2296 477-3003 for Private Showing

You Can't Go Wrong with 'ONE-WRITE'

PEGBOARD ACCOUNTING SYSTEMS FROM

Accountamatic 'ONE-WRITE' SYSTEMS LTD.

386-6211

YOUR LOCAL MANUFACTURER

- PAYROLL
- ACCOUNTS RECEIVABLE
- JOB-COSTING
- ACCOUNTS PAYABLE
- CASH RECEIPTS
- CHEQUE DISBURSEMENTS

You Can't Go Wrong With Accountamatic

Paper payments going in electronic banking

TORONTO (CP) — Canadians will move increasingly away from reliance on paper payments as electronic payments systems become technologically superior, says a commercial letter from the Canadian Imperial Bank of Commerce.

"While it is realized that the payments mechanism will probably never be chequeless or cashless," the letter says, "there are clear indications that it will become increasingly automated and it could evolve in the direction of a system where credit to the payee's account is made at the same time that the payer's account is charged."

The letter predicts that rising costs and growing delays in making paper payments and the more convenient and cheaper alternative of electronic payments will cause people to reduce their cheque writing.

A machine-readable identification card, a pre-authorization system for repetitive payments, an on-line terminal at each point where payments are made and an established line of credit for all customers are the prerequisites for the electronic system.

Salaries, wages, pensions and other payments will be increasingly credited to individual accounts, recurring payments will be deducted automatically and other payments will be made through point-of-sale terminals in retail outlets, the letter says.

The speed at which the electronic system will be introduced would be determined by the public's readiness to accept new relationships and patterns of behavior.

The letter says the need for greater personal information and for computers to process it poses a threat to privacy and increasing difficulty in ensuring accuracy of stored information but that the computer industry has provided devices and procedures to guard against these problems.

Under $50 and out!

DETROIT (AP) — The Michigan National Bank of Detroit will close all savings accounts with balances under $50 starting next week because of rising handling costs, bank officials said.

"Close to a quarter" of the bank's saving account holders now have less than $50 on deposit, said bank president George Pierson.

He said the bank can no longer afford to serve those small customers.

"What has happened is that we're kind of a victim of inflation. We find people are using savings accounts as chequing accounts . . . going in and out of the bank for a $10 transaction," said Pierson.

Al Huff, vice-president in charge of bank operations, said some exceptions can be made by branch managers. "The newspaper boys, the bowling league and the Boy Scout troops — we don't want to discourage that kind of thrift."

Janeway predicts bull market in '76

TORONTO (CP) — Elliot Janeway, the American economist noted for his pessimistic forecasts, says things are going to get better.

"I believe we'll probably hit bottom in 1975, and if so, there will be the greatest bull market anyone has ever seen in 1976," Janeway said.

"The recovery will be perfectly tremendous," Janeway said in a speech to a money management seminar sponsored by AGF Toronto Investment Management Inc., an investment consulting firm.

The reason for the eventual economic recovery was because President Ford was facing the real problems of inflation.

Janeway's recommendation to the president that agricultural power without limitations — agri-power — be put at the top of the list of priorities now is the trail blazer, he said.

"Canada should pay attention to Ford's message and guarantee minimum supplies of fuel and fertilizer to agriculture.

Janeway said the price of oil will come down once the Soviet Union stops making trouble in the Middle East.

But he added that "there is no way we are going to get out of this without your Canadian blue eyed Arabs out west realizing the price of their oil is going down.

"If you do not hurry up and use your oil, you will be all dressed up with no place to go."

Sales grow

OTTAWA (CP) — Farm implement sales during the first eight months of the year totalled $516 million, up 23.3 per cent from the total for the January-August period for 1973, Statistics Canada reported Friday. The 1974 total included $95.2 million worth of replacement parts.

Deficit grows

LONDON (Reuter) — Britain announced Friday a trade deficit of $907 million for September. Oil accounted for $752 million of the total. The deficit in the previous month had totalled $802 mil-

Silver

Latest Prices

Oct. 9, 1974 Spot $4.73

QTY	BUY	SELL	CHANGE
1000 oz.	$4730 00	$4886 00	—$158 00
100 oz	$483 00	$503 00	—$15.00
50 oz	$246 50	$256 50	—$7.50
25 oz	$124 50	$129 50	—$3 75
10 oz	$50 30	$52 30	—$1 50

Survival Bag of Coins ($100 Face Value)

U.S.—BUY 315.56 SELL $340.50

Swiss Francs—Minimum quality 1000 Francs

SWISS—342.60 GOLD—$144.25

Prices do not include brokerage commission which ranges from 2 to 5% depending on amount of transaction. Normal delivery time.

WESTERN PACIFIC GOLD & SILVER EXCHANGE

The World's Largest Silver and Foreign Currency exchange with on line computer capabilities to buy or sell any amounts of silver or Swiss Francs on world markets.

395 W Broadway
Vancouver, B.C. V5Y 1A7
CALL FOR DAILY SPOT
873-4844

Gold

FREE SILVER NEWSLETTER

Registered Retirement Savings Plan "B" Effective Nov. 1st, 1974

HIGH INTEREST 10 7/8% + TAX SAVINGS

No Administration Charges

PLAN "A" SELF ADMINISTERED — NOMINAL FEES

please send me information on plan A plan B

Name .....

Address .....

City .....

Mail to: 731 Fort St., Victoria. Ph. 388-9172

FARMERS & MERCHANTS TRUST

731 FORT STREET, VICTORIA, 388-9172

VANCOUVER 564 Howe St 681-7212 KAMLOOPS 157 Victoria St 374-2161

MEMBER CANADA DEPOSIT INSURANCE CORPORATION

PROFESSIONAL FEE APPRAISALS

For Purchase, Sale or Taxation, Current Market Value or Valuation Day. Capital Gains — Estate Settlement. Residential — Commercial — Industrial — Consultation — Feasibility Studies.

L. M. MUMFORD F.R.I., A.A.C.I.
Manager, Appraisal Department

DOUGLAS E. LEDDING R.I. (B.C.)

F.L. BUTLER F.R.I., R.I. (B.C.)

BROWN BROS. on LANSHARD

Phone: 385-8771 (Anytime)

"Since 1918"

Beautiful Part of Rockland

Lovely Sea View

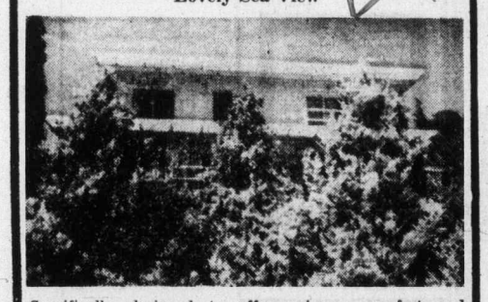

Specifically designed to offer privacy, comfort and splendid view. Artistically planned garden with numerous plants, flower beds, fruit trees. Five bedrooms, exquisite living room, guest-size dining area, superb kitchen, all located to take advantage of the view.

$105,000

W. G. MOORE
479-3748

ROBERTS INVESTMENTS & MANAGEMENT LTD.

Real Estate · Mortgages · Management

702-1175 DOUGLAS · PH 388-6691

COWICHAN BAY ARMS

Retirement Condominiums

40 Cozy 1 and 2-Bedroom Suites built and priced with the retired person in mind. Views of scenic Cowichan Bay with its year-round salmon fishing and a nearby 9-hole golf and country club awaits your enjoyment.

One-Bedroom Suites $28,500 - $36,500

Two-Bedroom Suites $31,000 - $39,000

For Further Information Call (112)748-2080 or 384-2523

GLACIER DEVELOPMENTS LTD.

TOWNHOUSES

Are the answer

for many people who want privacy, quiet surroundings, a small garden, and freedom from the worries of maintaining a large home and garden.

COME VIEW OAK BAY VILLAGE TOWNHOUSES

Oak Bay Avenue—Yale Street

Open Mon.-Fri. 1-4, Eves. 6:30-8:30—Sat. 1-4

3 ONLY $43,500-$45,900

Call 592-2407

WHYTE & GOWER

oak bay properties ltd.
2227 Oak Bay Avenue

VICTORIA'S LEADING CONDOMINIUM BROKERS

Danzo and Franco Holdings Ltd.

Invites You to Inspect

Phase II of SPENCER CASTLE

LUXURY CONDOMINIUM HOMES

OPEN 7 DAYS A WEEK 9 a.m. to 5 p.m.

This Unique Condominium Development Consists of:

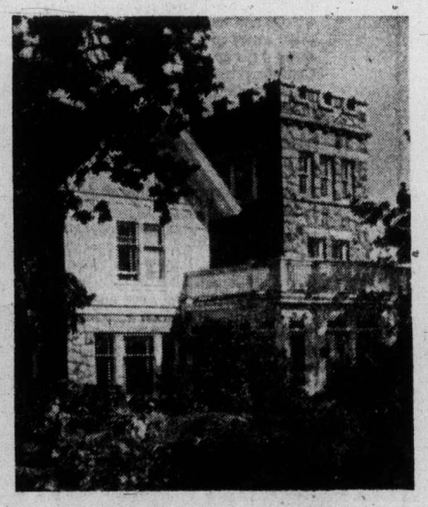

AN INCOMPARABLE SITE

—More than 4½ acres on the highest point of land in the City of Victoria.
—Superbly landscaped gardens.
—Sweeping views of the ocean, the mountains and the city.

A GRACIOUS GUEST HOUSE RECREATION CENTRE

The historic Spencer home itself providing accommodation for visiting guests.
—Spacious rooms for entertaining.
—Saunas.
—Heated swimming pool.

QUALITY APPOINTED SUITES

—All 2 bedrooms, two 4-piece bathrooms.
—Minimum 1345 sq. ft.
—Wall-to-wall carpeting.
—Vinyl wallpaper.
—Sun drapes.
—A full range of appliances.
—Each unit contains its own washer, dryer, frost-free refrigerator, range with self-cleaning oven, dishwasher, garbage disposal unit.
—Reinforced concrete and reinforced block and beam construction.

PRICED FROM $63,500

SPENCER CASTLE

2910 COOK ST.

For private showings or for a brochure, mailed upon request, call . . .

384-4013, 385-5055, 598-1060

Police allowed no-warrant entry

OTTAWA (CP) — The Supreme Court of Canada ruled Friday that police officers have the right to break into a home without search warrants as long as they identify themselves and have reasonable grounds to believe a wanted person is inside.

The ruling came in a decision to dismiss with costs an appeal by John Kenneth Eccles, who sought damages for trespass alleged committed by three Vancouver constables.

The three policemen entered the Vancouver apartment of Eccles Aug. 12, 1971, in an attempt to nail "one Edmund Cheese, also known as Billy Deans, for whom there were three outstanding Montreal warrants."

Cheese was not found in the apartment, and a B.C. trial judge said in an earlier judgment that the man was either not there or had escaped by climbing to the roof of the building from the apartment's balcony.

In a unanimous judgment, the Supreme Court said that "if a police officer has reasonable and probable cause to believe that the person named in the warrant for arrest is in the home of a stranger he has the right, after proper demand, to enter the home forcibly, to search and to arrest."

Eccles had won an earlier judgment in B.C. trial court where he was awarded $300 in damages and costs. But the B.C. Court of Appeal reversed the decision and granted another appeal to the Supreme Court.

— CP

And now, on with the job

Grain handlers tear up strike cards after federally-imposed settlement ended six-week strike by 550 members of the Grain Workers' Union against five elevator companies. Grain was flowing out of Vancouver Friday for first time since Aug. 23 but it may be a week before operations are normal.

Report urges special care of deaf, blind

Canadian Press

The B.C. government has been asked to establish a board responsible for the general education of deaf and blind children in the province as well as the administration of Jericho Hill School in Vancouver.

Ben Chud, a university of British Columbia professor, said elections to the new body should be held within three months.

Chud was assigned to probe operations of the school for the deaf and blind after publicity about low morale and staff problems there.

School board: no split talks

VANCOUVER (CP) — The Vancouver School Board Friday reaffirmed its intention to negotiate teachers contracts jointly with other school boards using the B.C. School Trustees Association as bargaining agent. Teachers oppose joint bargaining.

Two unions walk out of building council

VANCOUVER (CP) — Leaders of two locals of the Teamsters union and culinary workers have withdrawn from the British Columbia and Yukon Building Trades Council.

Together they represent about 20,000 of some 65,000 dues-paying members of the construction workers' central labor body.

Delegates to the council's closed-door annual meeting at Prince George walked out Wednesday when a resolution came up to support the United Farm Workers Union in California.

• NOTICE •

BLACKTOP DRIVEWAYS
SPECIAL FALL PRICES
MADISON PAVING CO.
385-9822

LIMITED OFFERING

ONE-YEAR TERM DEPOSITS

10 3/4% PER ANNUM

—Minimum Depost $500
—Interest paid annually
—Interest available monthly on deposits of $5,000 or more at slightly reduced rates
—Ask about our monthly interest compounding plan.
—All deposits are guaranteed without limit

West Coast Savings Credit Union

VICTORIA 386-6355 239 Menzies
COLWOOD 478-5534 Colwood Plaza
SOOKE 642-5233 6689 Sooke Road
ESQUIMALT 382-8215 522 Admirals

MAIL THIS AD TO MANDEL FOR A FREE ESTIMATE!

YOU MEASURE THE ROOMS YOU'D LIKE CARPETED OR COVERED AND WE'LL SEND YOU A FREE ESTIMATE

Living Room X — ☐ Broadloom ☐ Twist ☐ Shag ☐ Plush ☐ Deluxe ☐ Standard
Kitchen X — ☐ Indoor-Outdoor ☐ Linoleum
Dining Room X — ☐ Broadloom ☐ Shag ☐ Twist ☐ Plush
Mst. Bedroom X — ☐ Broadloom ☐ Shag ☐ Deluxe ☐ Twist ☐ Plush ☐ Standard
Bdrm. No. 2 X — ☐ Broadloom ☐ Shag ☐ Deluxe ☐ Twist ☐ Plush ☐ Standard
Rec/Family Room X — ☐ Broadloom ☐ Twist ☐ Shag ☐ Plush ☐ Indoor-Outdoor

NAME ____
ADDRESS ____ APT. No. ____
CITY ____ PHONE ____

OR PHONE 382-8276
NO COST . . . NO OBLIGATION

48 hr. installation
Open 7 days til 9 pm
on-the-spot financing
on Douglas opp. Woodwards

ON DOUGLAS OPPOSITE WOODWARD'S
mandel
Open Every Night til 9 including Sunday

Official Olympic Coins & Stamps

SERIES I and SERIES II

• Copyright 1972 COJO 76

A COMPLETE COLLECTION
The Canadian Olympic Coin Program again invites you to build a valuable collection of the 1976 Olympic Coins and Stamps in the form of a complete collection. This unique offer was first made available at the time of the announcement of Series I — Geographic. Now, with the announcement of Series II — Olympic Motifs, we again welcome new subscriptions to this exclusive program. Now and until the Olympic Games get under way in Montreal in 1976, twenty-eight different coins in sterling silver will be minted and issued by the Royal Canadian Mint in Ottawa. Covering seven different Olympic themes, each of the seven series will consist of two $10.00 and two $5.00 silver coins. In addition, a complete series of First Day Cover Olympic Stamps in various different denominations will be issued by the Canadian Post Office. This Collection is a unique opportunity to acquire the official Coins and Stamps being produced by the 1976 Olympic Games in one exclusive format. This will avoid the possibility of missing some issues due to the limited supply and extremely high demand.

SPECIAL SUBSCRIPTION OFFER
In this special subscription offer, each brilliant uncirculated sterling silver Olympic Coin will be combined with a Canada Post Office First Day Cover matching Olympic Stamp. Each cover will bear the official first day of issue cancellation (used only on the first day the new stamp is issued) and will be postmarked at the official issuing Post Office. On the reverse of each cover the obverse of each Olympic Coin will appear as well as enlightening information on the particular theme of the cover. As an advanced subscriber, you may acquire each Coin and Stamp cover issued until 1976 at the rate of two covers every two months. Each issue will include a Canada Post Office First Day Cover Stamp along with the $10.00 brilliant uncirculated sterling silver Olympic Coin in the first cover, and another Canada Post Office First Day Cover Stamp combined with the $5.00 Coin in the second cover. The first two covers in your collection will be sent to you immediately upon acceptance of your subscription application. As the program continues, you will be notified in advance of the next two covers that will be available to you every two months. You will be able to acquire your personal Olympic Coin and Stamp Collection on a regular systematic basis.

LIMITED EDITION OFFER
The Olympic Coin and Stamp Collection is a unique and special program. It is being offered in a strictly limited edition of 10,000 sets in Canada and 15,000 sets in the United States. Once these totals have been reached on the subscription rolls, no more sets will be available to the public. Taking into consideration that the total minting of Olympic Coins is 60 million pieces, this limited edition ensures the exclusivity and special value of the offering.

CERTIFICATE OF AUTHENTICITY
A *Certificate of Authenticity* numbered and registered in the name of the original owner will be issued by the Olympic Coin Program for each subscription. This will certify that each cover will contain an original Olympic Coin minted by the Royal Canadian Mint under authorization of the Government of Canada and an official Canada Post First Day Cover Stamp. Every two months you will receive two covers on each of the seven Olympic themes. Series I — Geographic — Series II — Olympic Motifs — Series III — Early Canadian Sports — Series IV — Track & Field — Series V — Olympic Water Sports — Series VI — Olympic Team and Body Contact Sports and the final Series VII will show the various Montreal Olympic sights in a souvenir theme. By the time the Olympic Games commence in Montreal in 1976, you will have collected a complete set of 28. The Canadian Olympic Coin Program will also provide you at no extra cost with an exquisite Olympic display album in which you will be able to place each of the 28 Coins and Stamps.

FOR EVERY CANADIAN
The Olympic Coins and Stamps are for every Canadian. By acquiring this Collection, you are not only receiving a collection of enduring value but in addition you are helping Canada to finance this very worthy undertaking. If you would like to acquire this historic Collection, fill out the order form and mail it in today. Don't delay. Due to the limited edition, sets will be allocated on the basis of postmarked date and time shown on the envelope. Orders in excess of the limited quantities available will be promptly returned.

OFFICIAL SUBSCRIPTION APPLICATION

Olympic Coin Program
P.N.C. Collection
N.D.G. Post Office
P.O. Box 430
Montreal, Quebec

Please enter my subscription for the historic Coin and Stamp Covers for the 1976 Olympic Games. I understand that these will be issued at the rate of two covers every two months through 1976. I will receive 14 sets of two covers each, totalling 28 covers. I understand and agree that I will be invoiced for two covers every two months. It is also understood that with my subscription I am to receive a display album to hold my complete collection without additional cost to me.

☐ I am enclosing my remittance payable to Olympic Coin Program P.N.C. Collection in the amount of $39.50 for the first two covers.

Mr. Mrs. Miss ____
PLEASE PRINT CLEARLY
Address ____
City ____
Province ____
Please bill me on my Chargex account
Expiry Date ____
Signature ____

Note: The Olympic Coin Program reserves the right to refuse subscriptions. VI

HEAD OF ZEUS
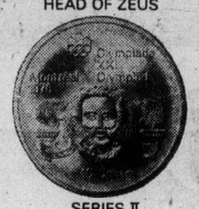
SERIES II

OLYMPIC ACTION STAMP

SPECIAL FIRST DAY OF ISSUE CANCELLATION

OLYMPIC ACTION STAMP

SPECIAL FIRST DAY OF ISSUE CANCELLATION

ATHLETE WITH TORCH

SERIES II

Coins and Stamps shown smaller than actual size.

B.C. group to chase South Africa trade

A seven-man B.C. trade mission to South America was announced Friday by Economic Development Minister Gary Lauk.

The seven men — Dennis Loader of Lauk's department; Don Hopkins, sales manager for Gearmatic Co. Ltd. of Vancouver; David Elsworthy, sales manager, Hastings Brass Foundry, Vancouver; Dave Simpson, president, Simpson Power Products, Burnaby; Rod MacPherson, export sales manager, Spilsbury and Tindall, Vancouver; John Cronell, sales manager, Teleflex Canada Ltd., Vancouver, and Ewald Werner, president, Trans-Cold Refrigeration Ltd., Burnaby, left Vancouver Friday.

The mission will visit six South American cities in search of increased markets for B.C. marine equipment.

GOLD & SILVER COINS
AS OF OCT. 11

	Buy	Sell
Austrian 100 Coronas (.98 oz.)	165	174
Mexican 50 Pesos (1.2 oz.)	205	217
Krugerrand (1 oz.)	170	180

Canadian Silver Coins selling at below bullion value Pre 66 coins (60 troy oz. silver per $100 bag) selling for $280 68's (37.5 oz.) selling for $180. Prices vary with market. We buy sell all coins.

MONARCH INTERNATIONAL GOLD and SILVER EXCHANGE
768 Yates St. Downstairs 384-7156

— AP

Break from battle

Weary firemen take time out during fire early Friday which destroyed two-storey waterfront home in Seattle. Couple and two children escaped from cliffside house after being awakened by barking of dog. They had taken wandering mongrel in only a few days before Friday's blaze. months and week's performance brought it back

Tax interest hike to spur prepayment

Victoria has to bow to the pressures of inflation by offering a higher interest rate on prepaid property taxes.

To encourage more property owners to prepay their taxes, city council has given first reading to a bylaw that will raise the interest rate on the prepaid amount by two per cent from the current six per cent.

Residents have, for years, been able to pay up to 90 per cent of their property tax bill between Jan. 1 and April 30. Tax bills are due June 30. The advance payment accrued interest at the rate of six per cent.

City officials consider that six per cent wasn't high enough interest to encourage prepayment of taxes.

They back up their suspicion with figures. Last year, the city collected more than $1 million in prepaid taxes until the end of April; this year, the figure was only $840,000.

The bylaw will require second and third reading, before it is finally passed.

BOOK NOW . . .
Banquets, Receptions, Parties, etc.
from 25 to 1100 people
STARDUST
385-1031

Bus at door upsets bank

Loitering, littering and obstruction of customers are just some of the problems created by a bus stop in front of the Bank of Montreal's main branch at 1225 Douglas, according to bank manager J. A. Baines.

Unwarranted street congestion, fire and security hazards loom just as largely in Baines' mind.

At the root of all the problems, Baine said in a letter to Victoria city hall, are young people and passengers waiting for buses.

A bus stop, Baines said, is located in front of the bank and so are several benches.

The benches are used by young people "as step ladders to their pigeon perches."

Patrolling by police, he added, has no lasting effect.

He said as group of young people recently built a bonfire against one of the window frames.

People waiting for buses in front of the bank, said Baines, block the entrance to the premises, which wasn't very good for business.

He wants the city to move the bus stop, but Ald. Alf Hood, chairman of the city council's traffic committee, said Friday that would not be a solution to the problem.

Relocating the stop, he said, would only create the same problem elsehwere.

The only possible solution, Hood added, might be in the provincial government's promised overhaul of the city's transportation system.

Baines' letter will be considered at Tuesday's meeting of the traffic committee.

Police hope publicity scared swindlers away

The Victoria police fraud squad expressed hope Friday that publicity about an elaborate swindle which cost a 72-year-old Victoria woman $415 had accomplished the desired effect — scaring the swindlers out of town.

Police issued a detailed description Thursday of the swindlers' method to warn other elderly women in Greater Victoria and to copy the tactic used by Vancouver police when the swindle was tried there — tell the newspapers all about it and frighten the swindlers off.

The con game stopped after prominent Vancouver newspaper stories and Victoria police said late Friday, nearly 12 hours after the first story of the Victoria swindle appeared in the Colonist, there had been "not a single report" of another.

Asked if the Vancouver procedure had worked here, a fraud squad official said: "Let us hope so."

Two women aged 24 or 25 worked the swindle Wednesday on a woman resident of the James Bay area. It involved an apparent large sum of found money which had to be checked against money from the woman's bank account to guard against counterfeit bills.

The woman tok $375 out of her $417 bank account and added another $40 cash from her purse. The women took it when she left them briefly to check their story.

Swindlers took about $13,000 from an estimated 17 women in Vancouver before publicity chased them away.

Reporters back at Le Devoir

MONTREAL (CP) — French-language daily Le Devoir published Friday following the return to work of journalists whose 24-hour walkout prevented publication Thursday.

Publisher Claude Ryan said journalists stopped work Wednesday because of a dispute which arose from the editorial position he took during the October, 1973, Quebec provincial election.

Quake damage high in Antigua

ST. JOHN'S, Antigua (UPI) — Damage caused by the earthquake that rocked the eastern Caribbean from Guadaloupe to Puerto Rico Tuesday has been placed at $33.5 million on Antigua alone.

STAFF DIETITIAN

Temporary position (3 months) available for staff dietitian to work half-time in 450-bed, acute care general hospital with centralized food service. C.D.A. membership required.

Apply to:
Director of Employee Relations
VICTORIA GENERAL HOSPITAL
841 Collinson Street, Victoria, B.C.

Production and Research Assistant

The B.C. Inter-Cultural Curriculm Project requires a Production and Research Assistant for production of a multi-media Social Studies teaching kit on Northwest Coast Indian culture.

Minimum B.A. or equivalent; familiarity with audio-visual techniques and media production; Background in anthropology and education, with experience in teaching and/or curriculum development; Knowledge of native cultures of Pacific Northwest.

Starting: Monday, November 4, 1974. Salary: $10,000-$12,000 depending upon qualifications and experience. Apply to: B.C. Gillie (Director), B.C. Inter-Cultural Curriculum Project, University of Victoria, Victoria, B.C., V8W 2Y2; by October 24, 1974 with qualifications, experience and phone number.

A NEW WAGE CONTRACT AT KAISER RESOURCES

JOURNEYMEN MECHANICS WELDERS, ELECTRICIANS
$7.10 Per Hour

HEAVY DUTY APPRENTICES
2-3 Years
$5.75-$6.30 Per Hour

Mechanics. Will work on and learn the repair and maintenance of open pit mining equipment such as large shovels, dozers, rotary drills, 100 and 200 ton diesel electric trucks and caterpillar equipment.

Electricians. Familiar with DC motor control, experienced in diesel electric (locomotive, etc.) with experience on solid state control being an asset.

Welders. A minimum of 3 years experience is required on plate and general repairs.

We offer an excellent benefit package, housing relocation assistance, along with modern shopping, schools and recreation facilities in the new community of Sparwood located 180 miles south west of Calgary.

Interested candidates can apply to:
KAISER RESOURCES LTD.
Attention: E. R. Dezall
P.O. Box 2000, Sparwood, B.C. V0B 2G0

It takes a special kind of operator to handle this business machine.

This machine means business. And the Canadian Armed Forces can show you how to operate it. How you can become part of a team in a Combat Group that's ready to operate this business machine anywhere in the world.

As part of a Combat Group, you take on a special kind of job. A job that can develop your potential as a leader.

Come on. Think you can handle this business machine? Call or visit your nearest recruiting unit and find out.

GET INVOLVED WITH THE CANADIAN ARMED FORCES.

Canadian Armed Forces Recruiting & Selection Unit
1002 Wharf Street, Victoria, B.C. 566-3547

I'm interested in hearing more about a Combat Arms Group. Please send me information without obligation.

Name
Address
City Prov.
Postal Code Date of Birth

Coming!

MARKS & SPENCER LTD.

Will be opening at 1100 Douglas Street, Victoria in mid November.

The range of high quality, medium-priced merchandise will include clothing for Ladies, Men and Children.

Every article is manufactured to Marks & Spencer's own specifications and quality — quality which has become famous throughout the world and more than doubled the turnover and profits over the last ten years.

FULL TIME SALES ASSISTANTS
Full-time staff enjoy a five day working week including one three day weekend each month.
A comprehensive training course will take place prior to store opening.

WAREHOUSE
Duties include reception and storage of stock and maintenance duties.
Experience is preferred but not essential.

PART TIME SALES ASSISTANTS
Will work hours to suit store trading pattern, individual needs will be taken into consideration.

CLEANERS/CATERING ASSISTANTS
Will work hours to suit store trading pattern, individual needs will be taken into consideration.

Interviews will be held on October 16, 17, 18

Apply in person to: Job Information Centre
Canada Manpower
1415 Vancouver St.
Victoria.

A FIRST FOR VICTORIA!
Individually Owned
Motel Condominium Units
You can invest in B.C.
as well as Hawaii, Spain, etc.
OPEN HOUSE
SAT., OCT. 12 — 1 to 5 p.m.
Penthouse Manor
2930 Washington Ave.
(Off Gorge Road just behind the Coachman Inn)
Brand new, ultra modern, many extras.
PRICED FROM $28,000 to $33,500. MLS.
Vaughn L. Thompson in Attendance
MELTON
REAL ESTATE (B.C.) LTD.
912 Douglas St. 386-7551
Melton — Bringing more than their name to Victoria

STORE MANAGEMENT TRAINEES

Management Opportunities and a Challenging Career with EATON'S

The T. Eaton Company's Home Furnishing Stores are seeking candidates to commence on a 12-18 month training program, that will lead to a Store Manager's position.

THE JOB
Responsible for controlling the sales activity, planning, merchandising and store presentation under the supervision of the Store Manager.

THE CANDIDATES
Will have demonstrated supervisory abilities with up to 3 years work experience. Retail experience would be an asset.

WE OFFER
Opportunity for career advancement based on merit, competitive salaries and a wide range of employee benefits.

Send complete resume to:
Personnel Manager
Eaton's Western Catalogue
Personnel Department
234 Donald Street
Winnipeg, Manitoba
R3C 1M8.

why should you build

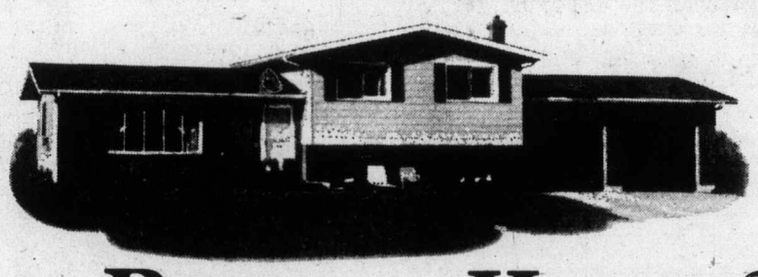

a Beaver Home?

RIGHT NOW YOU CAN SAVE YOURSELF . . .

5%

On the total cost of a Beaver Homes PACKAGE when you order with cash . . . And that's VALUE!

Fill out the coupon . . . and get your FREE Beaver Homes Catalogue and discount details TODAY from

BEAVER HOMES
A DIVISION OF BEAVER LUMBER CO. LTD.

BEAVER HOMES
A DIVISION OF BEAVER LUMBER CO. LTD.
P.O. Box 248,
Surrey, B.C.

Name .....
Address .....
.....
City ..... Prov. .....
Telephone ..... Occupation .....

☐ Please send me a Beaver Homes Brochure.
☐ Please send me a Beaver Leisure Homes Brochure.
☐ I plan to build in 1974.
☐ I own my own lot.

VCT 10-11

jim tang

Now that both the National Hockey League and the World Hockey Association have had a shot at being Team Canada for a series against Russia, there is talk of a joint operation for 1976, if not sooner. The idea, espoused by Alan Eagleson, is to prove that a Canadian team can indeed still master the Russians at hockey. Certainly, the first two series have left that open to debate. Oh, there is no doubt but that the Russians are very good, but while they won a moral victory in 1972 and skated off with a 4-1-3 edge over the WHL selects this year, I don't buy the thought that they have established a definite over-all superiority. I still think they can be had, but whether we will take them if there is a third series is another matter.

A Canadian victory would need a different kind of Team Canada than we sent out for the first two series. In 1972, we weren't that well selected, and we were over-confident, under-trained and badly led. This year, about the only horses the WHA had were the old war-horses who had moved over from the NHL. What we need is a team carefully selected for attitude and skating ability rather than for intimidation potential, and carefully prepared, free from distractions as presented by self-important officials and holidaying wives and girl-friends.

The chance of this happening doesn't look at all good. Our hockey season from the start of training camp until the end of playoffs now stretches for almost nine months and calls for teams to average a game about every three days. There's no time to properly prepare a Team Canada in mid-season, it would be a bit too much to expect players to have enough legs, and enthusiasm, left for a demanding international series at the end of the kind of a season they play. And two series have shown that a Canadian team playing a pre-season series should have to start getting ready no later than mid-August. Whether we can find 20 or 25 calibre players willing to make the necessary sacrifices has to be doubtful. Certainly one of the things helping the Russians is the new affluence of our hockey players — the result of expansion and the formation of a second major professional league creating a player demand far exceeding the supply. Far too many of our players are being paid considerably more than they have earned or could possibly hope to earn. Many of them accept it as their due, and it was no coincidence that Team Canada 1974 was best served by players who seemed a bit long in the tooth for this kind of competition. They may have lost a step of two, but they go back to the days when pride mattered.

★ ★ ★

I'm not hopeful that a third Team Canada, if there is one, will be a wisely-chosen, completely-dedicated and fully-trained team. But if that could ever happen I'd be more than willing to wager a few rubles that it would score quite a convincing victory.

I look with some suspicion on those who incessently rave about the ability of the Russians. In some instances at least, it is really a desire to be recognized as someone knowledgeable enough to recognize talent, but anyone who has reasonable eyesight has to know that the Russians have become quite proficient at hockey.

The prevailing opinion is that Team Canada 1974 was well whipped, but while Russia certainly had the better team, it wasn't all that one-sided. Team Canada had an edge in the two tie games played in Canada and should have headed for Russia with a 3-1 edge instead of a 1-1-2 split. And granting that the Russians were superior on the larger Moscow playing surface, there was only a second between victory and a tie in the seventh series game. In all fairness, it was extremely close to being a 4-4 series instead of a 4-1-3 Russian win.

Inability to skate with the Russians long enough was the difference. On the occasions when the Canadians managed to turn on the speed, the Russians often looked inept and confused, but they always recovered because Team Canada eventually had to make player changes. When defencemen Pat Stapleton and J. C. Tremblay were on the ice with Ralph Backstrom's line, it seemed that Team Canada had the edge more often than not. But, as was feared when the series started, and sort of forgotten when Team Canada did unexpectedly well at home, the WHA selects didn't have the necessary depth of talent on defence or at centre. Only Stapleton and Tremblay among the defencemen had the mobility to excel on the larger Russian ice surface, and only the 37-year-old Backstrom, over the eight games perhaps the best of Team Canada, did the kind of a job needed at centre.

There were others, — goalkeeper Gerry Cheevers, Bobby Hull, Gordie and Mark Howe, and, for the games in Canada, defenceman Paul Shmyr and centre Andre Lacroix — who contributed significantly. But their numbers were few, and surely it has to be significant that the WHA selects came as close as they did — significant enough to suggest that the addition of Bobby Orr and Brad Park on defence and Phil Esposito and Bobby Clarke, or even Darryl Sittler and Syl Apps, at centre might well have been enough for a Team Canada victory.

★ ★ ★

Be that as it may, we are getting a worse beating off the ice than on it, and perhaps the most irritating aftermath of the series are those who go around maintaining that any form of protest about the refereing, or the food, accommodation and treatment in Moscow is nothing more than juvenile whining.

It is in most cases a stance, and it's ridiculous. It isn't reasonable to suggest that because these things were expected that they should be accepted to prove we are adult. We should not only expect, but demand, fair treatment, and it's juvenile to try and act as if it didn't matter when we don't get it.

It does matter, and for those who have forgotten, let's recall what happened in 1972. Most of us, and the majority included me, didn't take kindly to the way Alan Eagleson acted when things got sticky in Moscow. He ranted and he complained, and he forgot the second finger when he gave what he claimed was meant to be a victory sign. But he got his message across, and he got action. He knew that turning the other cheek brought only contempt, and that respect and fair play would come only with firmness expressed in a way that made it easily understood. As embarrassing as his actions seemed at the time, they had a lot to do with that remarkable finish which brought Canadians the greatest moment of their sporting history. And if you doubt he was right, then explain why the Russians gave him the VIP treatment when he arrived for the Moscow half of the 1974 series, and why they are now dealing with him about the possibility of a third series. Maybe they don't like him, but they understand him.

"The only way to meet them on even terms," Eagleson said after the 1972 series, "is to jump on them every time they make a fast move."

We didn't, and where we are going wrong is in blaming the Russians. They're laughing, because, as Montreal Columnist John Robertson put it, ". . . the Hockey Canada dummies were too busy toasting their hosts in vodka" when arrangements were made.

Seals blank Flames

OAKLAND (AP) — Rookie goaltenders Gary Simmons shut out Atlanta Flames in his first National Hckey League appearance Friday night and Stan Weir scored his third goal in two games, leading California Golden Seals to a 3-0 victory.

Simmons, who played for Phoenix in the Western Hockey League last year, kicked out 24 Atlanta shots on goal, giving the Seals their first NHL victory in their last 14 regular season games.

Ron Huston and John Stewart were the other scorers with all goals coming in the third period.

First Period

No scoring.
Penalties: Bialowas (A) 3:29, Bennett (A) 10:10.

Second Period

No scoring.
Penalties: Johnston (C) 9:15, Comeau (A) 16:10.

Third Period

1. California, Huston (1) (MacAneeley, Johnston) 11:14.
2. California, Stewart (1) (Mott, King) 1:08.
3. Cadlifornia, Weir (3) (Johnston) 19:14.

Penalties: Hextall (A), Frig (C) 13:47, Lysiak (A) minor and major, Christie (C), double minor 19:20.

Shots stopped by:

Myre (A)	9	7	9	—25
Simmons (C)	3	9	12	—24

Attendance: 5426.

Sport Today

FIELD HOCKEY

9 a.m. — Continuation of Canadian women's championships, University of Victoria. Two games every 95 minutes until 3:15 p.m.

TENNIS

9 a.m. — Start of Last Chance tournament, Victoria Racquet Club.

RUGBY

11 a.m. — Wenman Cup tournament, James Bay vs. Vancouver Rowing Club, followed by Burnaby vs. UVic at 12 noon, Windsor Park.

SOCCER

2:15 p.m. — Vancouver Island League, premier division: Vic West vs. Duncan, Royal Athletic Park.

HOCKEY

8:15 p.m. — South Island Junior "B" League: Esquimalt vs. Lake Cowichan, Lake Cowichan Arena.

8:30 p.m. — South Island Big Six League: Cowichan Lakers vs. Chemainus Blues, Fuller Lake Arena.

Ontario girls impress in field-hockey openers

By REG REYNOLDS

Ontario was expected to be good, but in the opening games of the first official Canadian women's field hockey championship Friday, it was exceptional.

Ontario was one of four teams—B.C., Alberta and New Brunswick were the others — to go undefeated as the national championships got underway at the University of Victoria.

Each of the 10 provincial teams played two games, but Ontario, which was expected to battle with B.C. for the "B" division title was easily the most impressive, knocking off Manitoba, 5-0, and Prince Edward Island, 8-0, while B.C. edged Quebec, 2-0, and the Islanders, 3-0.

Ontario's excellent stick work paved the way for its lopsided wins. The halfbacks kept the ball in the opposition's end most of the time in both games and the forwards took advantage with accurate shooting.

Laurie Marshall led the scoring with six goals, including five against Prince Edward Island, Sally Manning added three goals, two of them against Manitoba, and Margaret Dalgano, Maggie Gibb, Marg Ellis and Ann Thompson added singles.

Ontario coach Keith Newton, said his team has been together since May and practising twice a week, a decided advantage over the B.C. women, who have been together since August.

Because of our milder weather, B.C. is the only province that has its field hockey season in the fall, the others all play through the summer.

The Ontario team also had strong exhibition competition in preparation for the Nationals. They downed the Quebec provincial team, 3-0, and played to a 1-1 draw with a men's club team from Ottawa, which had won the North American Clubs championship two years ago.

In its games, B.C.'s field advantage was almost as overwhelming as Ontario's, but the host team failed to capitalize on numerous scoring opportunities.

Against Prince Edward Island, B.C. kept the ball in the opposition end for almost the entire half and had at least 10 short corners, but failed to score.

Jenny John and Jan Crook accounted for all the B.C. scoring. Mrs. John scored once against Quebec and twice against Prince Edward Island and Miss Crook tallied once in each game.

In the other "B" division game, Quebec got goals from Ann Austen and Maryce Godbout and shutout Manitoba, 2-0.

In the "A" division, Alberta lived up to its billing as the team to beat, but New Brunswick was an easy winner in both its games and Nova Scotia looked strong enough to challenge for second.

Alberta blanked Saskatchewan, 4-0, and Nova Scotia, 2-0; New Brunswick defeated Newfoundland, 4-1, and Saskatchewan, 5-0; and Nova Scotia dumped Newfoundland, 6-0.

Marion Delaney's goal for Newfoundland against New Brunswick, was the only marker counted by a losing team in the 10 games Friday.

The round-robin sections completes today, with each team playing twice. The top two finishers in each division advance to the semi-finals Sunday, with the final game scheduled for 1:15 p.m. Monday.

"A" Division

	W	L	F	A	Pts.
Ontario	2	0	13	0	4
B.C.	2	0	5	0	4
Quebec	1	1	2	2	2
Mnaitoba	0	2	0	7	0
P.E.I.	0	2	0	11	0

"B" Division

	W	L	F	A	Pts.
Alberta	2	0	6	0	4
New Brunswick	2	0	9	1	4
Nova Scotia	1	1	6	2	2
Newfoundland	0	2	1	10	0
Saskatchewan	0	2	0	9	0

"A" Division

ALBERTA (4) — Debbie Machon, Kathy Broderick, Sandy Drever, Gaylene Barry. SASKATCHEWAN (0).

ALBERTA (2) — Kathy Broderikc, Gaylene Barry. NOVA SCOTIA (0).

NEW BRUNSWICK (4) — Nancy Buzzell 2, Janet Miller, Bev Milton. NEWFOUNDLAND (1) — Marion Delaney.

NEW BRUNSWICK (5) — Janet Miller 2, Bev Milton, Nancy Buzzell, Janet Goggin. SASKATCHEWAN (0).

NOVA SCOTIA (6) — Sue Dumbrack 3, Kim Robson 3.

"B" Division

BRITISH COLUMBIA (2) — Jenny John, Jan Crook. QUEBEC (0).

BRITISH COLUMBIA (3) — Jenny John 2, Jan Crook. PRINCE EDWARD ISLAND (0).

ONTARIO (5) — Sally Manning 2, Margot Dalgano, Maggie Gibb, Laurie Marshall. MANITOBA (0).

ONTARIO (8) — Laurie Marshall 5, Sally Manning, Ann Thompson, Marg Ellis. PRINCE EDWARD ISLAND (0).

QUEBEC (2) — Ann Austen, Maryce Godbout. MANITOBA (0).

Games Today
"A" Division

9 a.m. — Nova Scotia vs. New Brunswick.
10:15 — Alberta vs. Newfoundland.
12:30 p.m. — Saskatchewan vs. Nova Scotia.
1:45 — New Brunswick vs. Alberta
3:00 — Saskatchewan vs. Newfoundland.

"B" Dvision

9:30 a.m. — Quebec vs. Ontario
11:15 — Manitoba vs. B.C.
1 p.m. — P.E.I. vs. Quebec.
2:15 — Ontario vs. B.C.
3:30 — P.E.I. vs. Manitoba.

CLEARING BALL away from B.C. centre forward Jan Crook is Prince Edward Island defender Margaret MacDonald while teammates Susan MacLellan (behind Miss Crook) and goalkeeper Trudy MacLeod watch anxiously. Miss Crook scored one of three first half goals as B.C. blanked P.E.I., 3-0, in the Canadian women's field hockey championship game Friday at the University of Victoria.

Cougars open road trip by blasting Centennials

Victoria Cougars started slowly Friday night when they opened a 10-game road trip in Calgary, then came on strongly to ruin the home opener for the Centennials.

Led by centres Mel Bridgman and Jim Gustafson and defenceman Gordie Roberts, the Cougars disappointed 3,692 Western Canada Hockey League fans by romping to an 8-1 victory.

★ ★ ★

WESTERN DIVISION

	P	W	L	T	F	A	Pts.
Edmonton	5	4	1	0	27	17	8
Med. Hat	3	3	0	0	19	8	6
VICTORIA	4	2	2	0	14	13	4
N. Westm.	4	2	2	0	17	13	4
Kamloops	2	1	1	0	7	4	2
Calgary	5	0	4	1	15	26	1

EASTERN DIVISION

	P	W	L	T	F	A	Pts.
Brandon	5	3	1	1	23	20	7
Saskatoon	4	3	1	0	29	19	6
Winnipeg	3	2	0	1	12	9	5
Regina	5	2	3	0	16	26	4
Lethbr.	4	1	3	0	16	21	2
Flin Flon	6	0	5	1	20	39	1

Next games: Tonight — New Westminster at Flin Flon; Kamloops at Medicine Hat.

Result left the Islanders with a 2-2 record for the season and sharing third place in the Western Division. It was the fourth loss in five starts for the winless Stampeders.

Outshot in the first period, 12-7, the Cougars started the second period as 0-1 trailers. But they were 3-1 after two periods and dominated play again in the third period to steadily pile up their score. The visitors had a 33-12 margin in shots on goal in the last 40 minutes.

Bridgman, a 19-year-old holdover in his third season with the Cougars, started the comeback at 6:25 of the second period, then helped Roberts score what was to be the winning goal. It came only 11 seconds after Bridgman scored, and the 17-year-old Detroit rookie, got a second goal in the last minute of the period.

Bridgman added a goal and an assist in the third period and Gustafson, a 19-year-old who was the leading scorer for Kenora Muskies of the Manitoba junior league last season, completed the assault with the game's last two goals.

Rookie Don Cairns and holdover-defenceman Rick LaPointe got the other Victoria goals.

In other Friday games, Edmonton Oilers skated to a 10-6 decision over Lethbridge Broncos; Saskatoon Blades were 7-5 conquerors of New Westminster Bruins, and Regina Pats surprised Brandon Wheat Kings, 5-3.

Playing at home before only 1222 fans, the Oilers moved into the Western Division lead with their fourth win in five games. They didn't go ahead to stay until 13:30 of the second period. Mike Will and Rocky Maze both scored twice for the winners while Gary Risslin, chosen the game's outstanding player, had a goal and three assists.

Rightwinger Alex Tidey, traded to the Broncos before the start of the season, scored three times.

Jim Minor scored twice as the Pats handed the Wheat Kings their first setback of the season, opening the scoring in the first minute and then getting the insurance goal about five minutes from time. Only about 1100 fans watched Pats get their second win.

The Blades drew 1534 as they moved within one point of the Eastern Division lead with their third win in four games.

Victoria 8, Calgary 1

First period

1. Calgary, Lestander (Ashby) 13:33.

Penalties: Lucas (V) 0:37; Hendrick (C) 10:01; Miazga (V) 17:37; Williams (V) (misconduct) 17:37.

Second period

2. Victoria, Bridgman 6:25.
3. Victoria, Roberts (Lucas, Bridgman) 6:46.
4. Victoria, Roberts (Hill) 19:47.

Penalties: Morris (V) 1:10; Clackson (V), McMahon (C) (majors) 3:16; Cairns (V) 4:01; Sim (C), Lapointe (V) 6:15; Lalonde (C) 8:19; Lapointe (V) 8:49; Morris (V) 15:20; Lestander (C), Williams (V) (majors) 17:06; Glendinning (C) 18:48.

Third period

5. Victoria, Cairns 3:07.
6. Victoria, Bridgman (Morris, Clackson) 5:27.
7. Victoria, LaPointe (Morris, Bridgman) 9:12.
8. Victoria, Gustafson (Peter, Clackson) 10:43.
9. Victoria, Gustafson (LaPointe) 18:41.

Penalties: Maizga (V), Lalonde (C) (majors) 4:01; Bowles (V), Murray (C) 6:09; Sim (C) 10:57; LaPointe (V) 12:28; Gustafson (C) 15:38.

Stops by

Saar (V)	11	6	6	— 23
Hendrick (C)	7	11	14	— 32

Attendance — 3692.

BRANDON (3) — Rick Blight, Dale McMullin, Doug Murray; REGINA (5) — Jim Minor 2, Rob Tudor, Jon Hammond, Les Grauer.

LETHBRIDGE (6) — Alex Tidey 3, Brian Trottier, Greg Woods, Ron Delorme; EDMONTON (10) — Mike Will 2, Rocky Maze 2, Gary Risslin, Brent Peterson, Wayne Perkins, Doug Johnston, John Phillips, Stan Swales.

NEW WESTMINSTER (5) — Barry Smith, Al Cameron, 2, Mike Sleep, Bruce Rolin; SASKATOON (7) — Blair Chapman 2, Rob Chapman, Ralph Klassen, Neil Hawryliw, Winotsky, Peters.

West boxla league plans to continue

VANCOUVER — Awards were presented Friday night but the big news at the annual ritual was that it wouldn't be the last time for the Western Lacrosse Association.

Colin Cruickshank, who resigned after two years as league commissioner, stated that the WLA is still operative and intends to carry on for a 1975 season as a senior league.

The WLA has two alternatives, Cruickshank said. It can carry on as best it can in the face of the likely loss of a number of stars to professional ranks, or it can affiliate with the National Lacrosse League. In the latter case, a course of action Cruickshank recommended if arrangements could be made with the NLL, the WLA would operate as a semi-pro league and receive financial assistance from the NLL.

Whether Victoria Shamrocks would continue to operate in the WLA remained in doubt, but, said Cruickshank, "they didn't indicate they wouldn't be in."

The Shamrocks were represented by club-president Chris Randall. And while no commitment was made, Randall challenged another club president who suggested that Victoria wouldn't be entered next year.

As for reports of West Coast professional lacrosse, Cruickshank said that "we confirmed that it is not feasible in 1975."

He said two new leagues are in the planning stage — the American, which has scheduled an Oct. 22 meeting in Chicago and hopes to operate in the midwest in 1975, and the International, which has set up in California and which issued a news release there stating it will operate in 1975 with teams in Vancouver, Portland, San Francisco, Los Angeles and San Diego.

"We are discouraging any assistance to either league because we feel our support should go to the NLL. There aren't enough players, and formation of other leagues could offset the NLL chance of success," Cruickshank said.

New Westminster Salmonbellies had the coach of the year in Ron Hemmerling, and the Mann Cup winners placed three players — goalkeeper Joe Comeau, defenceman Al Lewthwaite and forward Wayne Goss — on the all-star team.

Completing the all-star team were league-scoring champion Dave Durante of Coquitlam Adanacs, defenceman Bob Salt of Vancouver Burrards and Ron MacNeil of the Shamrocks.

Goalkeeper Don Hamilton and defenceman Taki Vohalis of the Burrards, defenceman Jim Aichison and forward John Allan of the Adanacs, forward Paul Parnell of the Salmonbellies and forward Ivan Thompson of the Shamrocks were the runners-up in all-star balloting.

Durante won the Maitland Trophy as the most valuable player as well as the Huddleston Trophy for winning scoring honors; Salt won the Commission Trophy as the outstanding player; Vohalis took the Bailey Trophy as rookie of the year, and Comeau won the Nicholson Trophy as the most valuable goalkeeper and the Ellison Trophy as the most valuable player in the playoffs.

Hockey scores

AHL

New Haven 5, Hershey 4.
Providence 8, Nova Scotia 6.
Richmond 4, Rochester 4.
Springfield 10, Syracuse 3.

Quebec Major Jr.

Chicoutimi 3, Trois Rivieres 2.
Hull 4, Shawnigan 2.
Sherbrooke 7, Montreal 4.
Cornwall 6, Quebec 4.

Ontario Major Jr.

London 3, Oshawa 2.
Ottawa 10, Sudbury 4.
Toronto 6, Kitchener 3.
Kingston 6, Sault Ste. Marie 4.

Exhibition

Toronto (WHA) 5, New England (WHA) 2.

B.C. JUNIOR

Vernon 13, Merritt 3
Kelowna 9, Chilliwack 1

Additional sport Pages 14, 15, 39

Exhibition Park racing results

VANCOUVER — Results of Friday night's thoroughbred racing at Exhibition Park (today's entries on Page 14):

First Race — $1,750, claiming, three and four-year-olds, six and one-half furlongs:
Swift 'N Easy (Brownell) $8.70 $4.40 $3.40
First Breeze (Wolski) 10.50 6.40
Lots To Do (J. Arnold) 5.00
Also ran: Magic Rain, Macs Maybe, Char De Loma, Fircrest Red, Uditta, Clayton Star. Time 1:20 4-5. Quinella paid $44.80.

Second Race — $2,050, maiden claiming, two year olds, six and one-half furlongs:
Coquitlams Reign (Wolski) $33.20 $12.80 $4.40
Monashee Kid (Hocken) 6.30 5.50
Borrow It (Salas) 2.60
Also ran: Nobhill Lady, Easters Trophy, Tiffany Park, Twenty Stiches. Time 1:21 4-5.

Third Race — $1,750, claiming, three-year-olds, six and one-half furlongs:
Tager Lea (Miller) $8.70 $3.40 $2.70
Winning Don (Brownell) 3.10 2.60
Snow Hawk (Bruce) 3.60
Also ran: Bugem, Aloha Spirit, Robins Call, Northern Express, Maukaleeka, Taanas Pride, Snow Patch. Time 1:21 1-5.

Fourth Race — $1,750 claiming, three-year-olds and up, six and one-half furlongs.
Heers Hope (J. Arnold) $8.10 $4.50 $2.70
Roadside Chapel (Walker) 4.70 3.10
Rock Baykey (Costa) 2.90
Also ran: Mr. Buffy, Schmidtla, Admiral Prince, Fathers Plum, Janmarie, Gin Lizzie. Time 1:20 2-5. Exactor paid $30.

Fifth Race — $1,750 claiming, three-year-olds and up, six and one-half furlongs.
La Belle Rouge (D'Amours) $15.10 $7.30 $4.50
Miss Jay Note (Wall) 5.00 3.20
Craig's Princess (Miller) 3.70
Also ran: Beau Busnie, Forbidden Plateau, Strathearn, Magic Clown, Snow Run, Similkameen, Jungle Belle. Time 1:19 4-5.

Sixth Race — $1,850 claiming, three-year-olds and up. one and one-sixteenth miles.
War Nwipper (Cuthbertson) $16.30 $5.90 $4.50
Great Guns Rose (Miller) 5.00 3.40
North Arrow (Wall) 4.50
Also ran: Flashy Form, Cotten D, Silver Waters, Kitimat, Konnie Lake, Pals Way, Jordans Turn. Time 1:47 3/5. Exactor paid $86.60.

Seventh Race — $1,850 Claiming, for three-year-olds and up, mile and one-sixteenth.
Jack 'N' Ginger (Loseth) $5.60 $3.50 $2.80
Craigdell (Estapper) 5.00 4.10
Copper Mountain (C'Brtson) 7.60
Also ran: Sheilas Diamond, Sir Darcy, Treasure Mill, Gentle Sphere, Smoky Oaks, Hasty Pirate, Impossible Ed. Time: 1:47 2-5.

Eighth Race — $2,150 Claiming, for three-year-olds, six and one-half furlongs.
A Little Chilly (Wall) $10.40 $6.10 $3.50
Tipperary Country (LeBlanc) 4.30 2.60
Royal Galaxy (Costa) 2.40
Also ran: Okanagan Jewel, Smoldering, Maizie Bay, Paddy Grant, Stormy Don. Time: 1:20 1-5.

Ninth Race — $2,950 Claiming, for three-year-olds and up, six and one half furlongs.
Zadell (Cuthbertson) $6.30 $3.90 $2.80
Pirate Queen (Brownell) 12.10 7.00
Charify Line (R. Bruce) 3.80
Also ran: Sunrise Song, Lawdy Doc, Morning Story, Faithlea, Curly G. Time: 1:17 4-5.

Tenth Race — $1,850 Claiming, three-year-olds and up, one mile and one-sixteenth.
No Detail (D'Amours) $30.10 $11.10 $4.90
Deception Pass (Chabara) 3.40 2.80
Trusty Admiral (Brownell) 3.30
Also ran: Indian Painting, Solar Strip, Jack to a King, Vancouver D, Zorba, Torrid Tracy. Time: 1:46 4-5, Quinella Paid: $49.20.

Attendance: 7832, Mutuel Handle: $734,560.

Helmets recalled

RIVER GROVE, Ill. (AP) — Recall of 167,000 youth football helmets because their face masks may break on contact was announced Friday by Wilson Sporting Goods Co. The company said a defect in grey-colored masks affixed to helmets since January, 1972, was discovered in a routine quality-control run at its Ironton, Ohio, plant.

SOCCER
Vancouver Island League
Premier Division
VICTORIA WEST
vs.
DUNCAN POWELL'S MEN'S WEAR
Sat., Oct. 12th, 2:15 p.m.
ROYAL ATHLETIC PARK
Admission $1.00, O.A.P. 50c, Children 25c

There are no friends on Athletics just good ballplayers—Jackson

LOS ANGELES (AP) — The fighting Oakland A's stirred up even more controversy Friday as they prepared to meet the young, harmonious Los Angeles Dodgers in today's opening game of the world series.

Oakland pitcher Ken Holtzman declared himself fit and ready but star outfielder Reggie Jackson said he didn't know if his ailing leg would permit him to play.

Holtzman, Oakland's 19-game winner, exuded confidence Friday for his starting role in the opener against the National League champion Dodgers' Andy Messersmith as the A's go after their third consecutive world championship.

"There is absolutely no pressure on me," Holtzman told reporters while the A's worked out in Dodger Stadium.

"There was more pressure in the American League playoffs. I've got no game plan. I'm just going to go out and challenge the hitters with my fastballs."

Jackson, the 1973 most valuable player in the American League, is suffering from a pulled hamstring muscle in his right leg.

"Right now I feel great," Jackson said.

"There's no pain. But we'll have to see how I feel later. I haven't run yet."

Jackson, the A's hero in last year's world series victory over New York Mets, took special treatments on the leg ailment. His status actually won't be decided until just before game time.

The A's, never dull, were up to their old tricks even before the series began. Owner Charles O. Finley was faced with a rebellious pitcher — Jim "Catfish" Hunter — and was being sued by a former infielder, Mike Andrews.

Hunter confirmed on Friday a newspaper story which said he would declare himself a free agent after this world series. Hunter charges that Finley has reneged on half of his yearly $100,000 contract.

Andrews, removed from the A's roster during last year's world series after he made two errors in a game, announced Thursday that he is suing the A's owner for $2.5 million for defamation of character.

And just before the A's worked out on the field at Dodger Stadium here Friday, two of their pitchers brawled in the clubhouse. Relief ace Rollie Fingers suffered five stitches for a cut in his scalp after a brawl with John 'Blue Moon' Odom.

Last June 5 Jackson battled in the team clubhouse with centrefielder Bill North.

"This is the Oakland A's," joked Jackson as he dressed in the clubhouse. "There are no friends on this team, just great ballplayers."

Those ballplayers will have to be just that to beat the Dodgers. Against Messersmith, they face a tough opening pitcher who is highly competitive.

Messersmith, the only 20-game winner on the Dodgers and one of just two in the National League, is backed by a cocky young team. Led by brash second baseman Davey Lopes, the Dodgers have waged a war of words against the A's.

"It's foolish for any of us not to say we're the best," Lopes said.

"How is it going to look if I come out and say that Oakland is the best team and we're second-best? You're not going to get us to concede anything to Oakland."

The A's have won three consecutive pennants and two straight world series titles. The last time the Dodgers were in a world series was 1966; the last time they won it was 1965, when they beat Minnesota Twins.

"We're perfectly matched," said Oakland coach Bobby Winkles. "I think it will probably go seven games."

The first of them will be played in Dodger Stadium before an expected full house of 56,000 and millions more on national television.

Today's game will be telecast on Channels 2, 5, 6 and 8 starting at 1 p.m. with pregame show at 12:45.

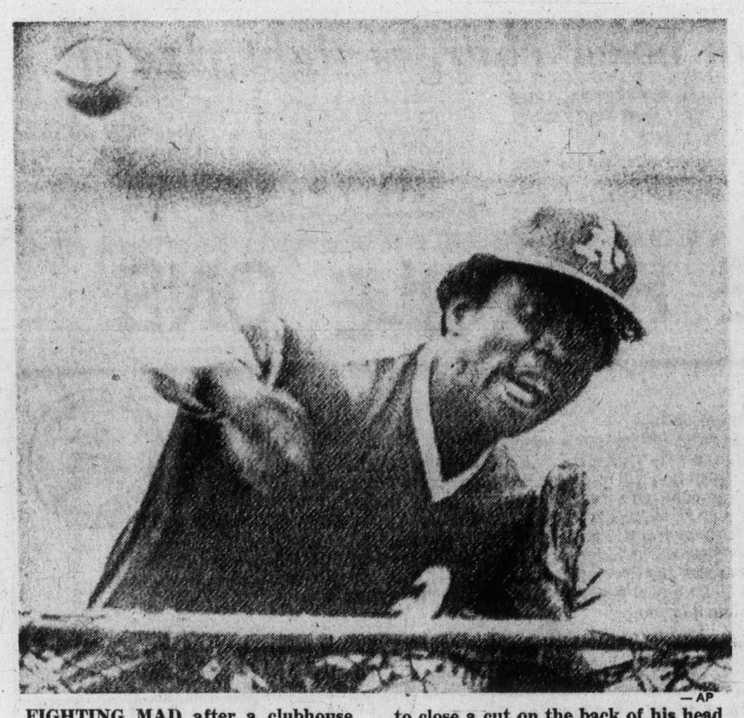

— AP

FIGHTING MAD after a clubhouse squabble with teammate Rollie Fingers, John 'Blue Moon' Odom pitches batting practice Friday shortly after the squabble. Ace reliefer Rollie Fingers required five stitches to close a cut on the back of his head after being pushed against a locker. Both will be ready for action in today's world series opener against the Dodgers in Los Angeles.

Forces' soccer

Quebec averts upset

	P	W	L	T	F	A	Pt.
Quebec	4	4	0	9	4	8	
Esquimalt	4	3	1	13	8	6	
Prairies	4	3	1	13	9	6	
Atlantic	4	2	2	9	8	4	
Ontario	4	0	4	7	12	0	
Europe	4	0	4	6	16	0	

Europe came to within seconds of holding Quebec to an upset draw in the Canadian Forces Soccer championships Friday at Colville Road Park.

The Baden-Lahr squad, which hadn't won in three games almost had its first point of the tournament, but Valcartier scored with 15 seconds to go to earn a 2-1 victory, its fourth straight win.

In other games, CFB Esquimalt downed Ontario representative CFB Borden, 4-2, and Prairie representative Cold Lake. Alberta defeated CFB Halifax, the Atlantic team, 3-1.

Quebec would only need a tie against Atlantic today to win the George R. Pearkes trophy, but if it loses, the winner — if there is one — of the Esquimalt-Prairie would meet Quebec in a sudden-death playoff Sunday.

In the final round today: Ontario plays Europe and Esquimalt plays Prairie at 9:30 a.m.; Quebec takes on Atlantic at 1:30 p.m.

Spectrum tops Tyees but leaders win, too

	P	W	L	T	F	A	Pts.
Reynolds	11	9	0	2	45	6	20
Spectrum	10	7	1	2	45	15	16
Vic High	9	7	2	0	32	11	14
Oak Bay	10	6	3	1	35	21	13
Mt. Douglas	10	4	4	2	24	21	10
Claremont	11	3	6	2	18	37	8
Parkland	11	3	7	1	15	46	7
Esquimalt	10	1	9	0	17	35	2
Belmont	10	1	9	0	7	46	2

Next games: Tuesday — Belmont at Mt. Douglas; Spectrum at Parkland; Esquimalt at Claremont; Oak Bay at Vic High.

Spectrum claimed second place for itself Friday, but didn't gain on unbeaten Reynolds which got another four-goal performance from Drew Finerty.

Spectrum broke the second-place tie in the Inter-high school soccer league, by blanking the visiting Vic High Tyees, 3-0, but remained four points behind Reynolds Roadrunners, who scored a 5-0 win over the Braves at Belmont.

Dan Hood, Dave Shephard and Wayne Reeve scored first-half goals for Spectrum and Julius Karpati notched his second straight shutout.

Finerty, who scored four times in a 6-0 win over Claremont on Wednesday, moved into first place in the scoring race, with 15 goals. Teammate Greg Booth, who has been moved back to halfback where he played most of last season, is second with 14.

Keith Thompson scored the other Roadrunner goal.

In a game at Oak Bay, the Bays solidified their hold on the fourth and final playoff spot by defeating Claremont Spartans, 5-1.

Ed Jackson, Grant Olsen, Rhys Smallwood, Steven Ferrall and Richard Foster scored for the Bays and Dave Scotney scored for Claremont.

In the game at Royal Athletic Park, Pat Duncan, Murray Allen and goalkeeper Cal Young (on a penalty kick) scored to give Esquimalt its first win of the year, a 3-0 decision over Parkland.

WFL Sharks still alive

MIAMI (AP) — A last-minute agreement may keep Jacksonville Sharks together next season and allow payment of this year's bills.

Miami builder Maston O'Neal Jr. said Friday he's ready to take over the team as soon as officials of the World Football League come to Miami and close the deal.

The WFL announced Thursday the Sharks would not play its final five games.

In Orlando, Florida Blazers players, unpaid for a month, say there will be trouble if money that the World Football League promised them Friday does not arrive today.

"If we don't get paid . . . I'll have a team meeting and my vote will be not to play the next game," said quarterback Bob Davis, the player representative.

League officials said Thursday that enough money has been sent to give each player two weeks' salary. The money was to arrive Friday in Orlando, but it didn't show.

"We've been lied to by the managing general partner (Rommie Loudd) and the league," Davis said. "The only one who hasn't lied to us is coach Jack Pardee."

U.K. Soccer

LONDON (CP) — Results of United Kingdom soccer games played Friday:

ENGLISH LEAGUE

Division III

Southend 1, Tranmere 0.
Walsall 3, Aldershot 0.

Division IV

Northampton 4, Sockport 1.
Southport 2, Chester 1.

Card veteran to miss game

ST. LOUIS (AP) — St. Louis Cardinals said Friday that veteran running-back Ken Willard will miss Sunday's National Football League game against Dallas Cowboys because of a knee injury suffered last week during the Card's 34-9 victory over San Francisco '49ers.

The Original Knight
SOLUNAR TABLES
When To Fish Or Hunt

According to the Solunar Tables calculated for this area, the best times for hunting and fishing for the next 48 hours will be as follows (Times shown are Pacific Daylight Times):

Minor	Major	Minor	Major
A.M.		P.M.	
TODAY			
2:20	9:00	2:50	9:25
TOMORROW			
3:10	9:45	3:40	10:15

Minor periods, shorter in duration, light type.
Major periods, lasting 1½ to 2 hours, dark type.

Regular exercise will keep you wholesome and then some.

Keeping fit isn't something you can do in fits and starts. It should be a regular part of your day, just like getting out of bed. In fact, getting in shape can make getting out of bed a lot easier.

Run, Walk, Cycle, Swim, Skate is a programme developed by your Community Recreation Branch to help you begin your own schedule of regular physical activity. We'll even award you a medal or crest when you've completed your six month programme.

For more information contact your nearest Recreation Commission or Department.

Start exercising regularly today. You'll feel so good, you may not want to stop.

Run walk cycle swim skate.

A Community Recreation Branch Project
Sponsored by the Community Recreation Branch and the British Columbia Physical Fitness and Amateur Sport Fund.

B. MADSEN MOTORS LTD.
2691 SOOKE RD., VICTORIA

is pleased to announce their association with

PACIFIC 66 PACIFIC PETROLEUMS LTD.

in serving the Langford, Sooke and Glen Lake areas with a complete line of top quality

USED CARS and TRUCKS
(compact to full size)
Phone 478-5011

PACIFIC 66 REGULAR GASOLINE 57.9

Automobile Sales Lot Open Sunday, October 13 for Your Convenience

1973 PINTO 4-Speed $2295
1973 TOYOTA Celica S.T. $3195
1972 PONTIAC S.W. V8, automatic, power steering, power brakes. $3495
1972 CUTLASS "S" 2-Door Hardtop $3595
1972 DATSUN 510 2-Door $2095
1972 AUSTIN MARINA $1995
1972 Ford Gran Torino $2995
1971 CRICKET Sedan $1850
1970 PONTIAC Sedan V8, automatic. $1795
1970 MAVERICK 6-Cylinder automatic. $1995
1968 ACADIAN Sedan 6-Cylinder automatic. $1995
1966 RAMBLER S.W. V8 Automatic. $695
1966 VOLVO 1225 ..... $89

TRUCKS

1972 CHEV Carry All V8 Automatic. $2995
1972 FORD 1-Ton C and C $3795
1972 DATSUN 1600 ..... $1995
1970 FORD Ranchero V8 Automatic. $2495

Dealer Licence 5026
"BONDED FOR YOUR PROTECTION"

It's Our Birthday
SATURDAY OCT. 12TH.
so we're offering:

10% OFF EVERYTHING in our STORE
INCLUDING POOL TABLES
plus special sale prices on many items

CJVI ON LOCATION

POOL CUES Regular to $5 each. SALE 1.99
SHORT POOL CUES 36" and 40", Regular to 3.95 SALE 2.49
DART BOARDS Includes 6 darts, Regular 8.95 SALE 4.50

Many Other Non-Advertised Specials to 50% Off

FREE COFFEE AND DOUGHNUTS

5 DOOR PRIZES to be given away to 5 lucky people!

PLAYMATE
HOME RECREATION CENTRE LTD. 3214 Douglas Street—383-0421

Player and Irwin gain final of world match-play event

VIRGINIA WATER, England (AP) — Gary Player of South Africa and Hale Irwin of the United States charged through to the final of the Piccadilly World Match Play golf championship Friday.

Player, winner of this year's U.S. Masters and British Open, hit a stream of great iron shots to crush American Jerry Heard, 5 and 4, in his 36-hole semi-final while Irwin, reigning U.S. Open champion, beat Britain's Tony Jacklin, 5 and 4.

A prize of $24,000 is at stake in today's 36-hole final over Wentworth's 6997-yard, par 73 layout. Player, the defending champion, is aiming to win the title for the sixth time in 11 years.

The little South African was in top form Friday as the course slowly dried out after recent rains. He went off the fairway only once — at the 17th the first time around, when his tee shot landed just a few inches into the rough.

Heard conceded the match at the short 32nd hole after hooking a three-iron from the tee into the trees.

Player shot a 34-34-68 in the morning, five under par. He took 36 to reach the turn in the afternoon, but said he would have been under par again if he had played and putted out every hole.

Jacklin, the last British hope, stayed even with Irwin for the first 12 holes. But the American then shook him off, firing four birdies in the last six holes of the morning round and leading by three holes at the break.

The Briton then shot three bogeys in the first five holes in the afternoon, while Irwin kept going with steady par figures.

Irwin said his game came to life after he missed a putt on the 14th and some partisan British fans cheered.

"I don't understand why people have to behave that way," Irwin said. "It happens in the United States and it happens here.

"But I guess I should thank those people, because they made me mad and got my game going."

Four share lead in Japan

INZAI, Japan (AP) — Don Bies won the $2,000 prize for the day's low score of 67 and shared the lead with three other American pros and a Japanese after Friday's second round of the $300,000 Pacific Invitational golf tournament.

Bies' four-under-par performance on the 7187-yard Tobu Country Club course gave him a 36-hole total of 140, two under par, and a tie with Hubert Green, Jim Simons, Bob Menne and Kosaku Shimada.

Nine golfers were only one stroke back, including defending-champion Masahi "Jumbo" Osaki, last year's runner-up Bert Yancey, Bob Murphy and Gene Littler.

Green shot a second-round 71 and Simons a 68. Menne was in with a 69 and Shimada fired a 72.

Two strokes back at 142 were Rod Curl, Bob Dickson and Tsutomu Iriye, a Japanese amateur.

Shigeru Uchida, the first-round leader with a 67, fell four strokes off the pace after a second-round 77.

Yancey, who had a first-round 71, missed a chance to take sole possession of the lead Friday. He was four under after 12 holes but bogeyed the next three holes.

Only golfers at 149 or better after two rounds made the cut for the final 36 holes.

Brazilian boxer charges fight rigged

COPENHAGEN (AP) — Brazilian middleweight Juarez de Lima left Denmark for home Friday night after publicly declaring that a fight he lost here was rigged.

Danish promoter Mogens Palle, who organized the fight, denied the charge that he pressured the Brazilian into deliberately losing to Danish middleweight Poul Knudsen in a 10-rounder Thursday night.

But de Lima stuck by his charge, first made in a signed statement published Friday by the Copenhagen newspaper Ekstrabladet. The newspaper said the statement was signed two days before the fight and that it was received Thursday afternoon, hours before the bout.

"I felt I was under pressure and was afraid I would not get paid unless I did as I was told," the 32-year-old boxer said before boarding his plane.

Exhibition Park entries

FIRST RACE — Claiming, $1,750, for three and four-year-olds, six and one-half furlongs:
Proud Skipper (Chabara) 114
Winning Song (Brownell) 111
Treble Treasure (LeBlanc) 114
Solo Magic (Walker) 106
Neremiah (Hocken) 114
Alderelle (J. Arnold) 116
Sunset Road (D. Wiseman) 119
Near Cross (Gilbert) 119
Descansado (Miller) 111
Hurricum (no rider) 109
Also eligible:
Citation Plus (Walker) 111
Flames Delight (R. Arnold) 116
Daring Bernie (Wall) 122
Maukaleeka (Costa) 106

SECOND RACE — Claiming, $1,750, for three-year-olds and up, six and one-half furlongs:
Polka Lily (Wolski) 116
Willindium (Billingsley) 119
Similkameen (Brownell) 119
Irish Malt (R. Bruce) 116
Maralet (R. Arnold) 111
Last Verdict (D'Amours) 111
Winning Feature (Estapper) 116
McNoon (Miller) 117
Mildenhall (LeBlanc) 119
Berkley Queen (Costa) 114

THIRD RACE — Claiming, $1,750, for three-year-olds and up, six and one-half furlongs:
Scarlet Sky (Hocken) 119
Canadian Blue (Chabara) 116
Solar Strip (Walker) 114
Black Dave (Wolski) 119
Lecog Du Nord (no rider) 111
Pinch Bottle (J. Arnold) 119
Handsome Pirate (Sanchez) 119
Kelbo (Salas) 119
Coin Money (no rider) 119
Haig E (Brownell) 119

FOURTH RACE — Claiming, $1,750, for three-year-olds and up, six and one-half furlongs:
Prince Richard (Hocken) 122
Faithful Joyce (no rider) 117
Patricks Pal (Carter) 114
Win a Shot (Salas) 119
Man in Silk (Sanchez) 120
Anton W (D'Amours) 117
Oak Alley (J. Arnold) 112
Old Times Again (Brownell) 120
Union Vallen (Wall) 117
Air Edd (Costa) 105
Also eligible:
Craig's Princess (Costa) 109
Great Guns Rose (Miller) 114
Moon Golfer (Cuthbertson) 120
Northern Fuzz (Wolski) 117

FIFTH RACE — Claiming, $2,150, for three-year-olds, six and one-half furlongs:
Mr. Tom Thumb (LeBlanc) 122
Promised Action (Salas) 117
Trey of Diamonds (Estapper) 114
McLeod Breeze (Chabara) 115
Quality Now (Loseth) 112
Naras Madonna (R. Arnold) 114
Connies Lass (Miller) 110
B. Laurel (Carter) 114
Miss Hambleton (Walker) 109
Charmers Syn (J. Arnold) 122

SIXTH RACE — Claiming, $2,400 for three-year-olds, six and one-half furlongs:
Sammy Spats (Brownell) 115
Sunrise Belle (Chabara) 117
Onward Go (No rider) 112
Fern Zel (R. Bruce) 119
Nicola Captain (LeBlanc) 117
Cordova Jim (J. Arnold) 122
Hade Robbin (Cuthbertson) 120
Curious Kitten (No rider) 119
Magic Blue (Walker) 110

SEVENTH RACE — Claiming, $2,700 for three-year-olds and up, one and one-sixteenth miles:
Cape Dyer (Walker) 114
Lockset (LeBlanc) 120
Prince Craig (J. Arnold) 117
Lord Bug (Wolski) 119
Glory Isle (Chabara) 115
Pacific Rim (Costa) 115
Cointreaus Prince (Hocken) 119
Tenino Pride (R. Bruce) 120

EIGHTH RACE — Claiming, $2,600 for three-year-olds, six and one-half furlongs:
Darch (Frazier) 119
Monkey Lea (Sanchez) 120
Bilinguist (Wolski) 109
Sunland Star (Brownell) 114
Hanini (R. Arnold) 114
Bit of Alright (Walker) 114
Avec Plaisir (Carter) 114
Nathans Pal (Miller) 110

NINTH RACE — Premier's Championship, $30,000-added, for three-year-old and up, one and one-eighth miles:
Crimson Clem (D. Wiseman) 117
Celo Me (Cuthbertson) 120
Man The Lights (Miller) 112
Edies Prize (Salas) 119
Brandy Magic (LeBlanc) 118
Keep Your Promise (Frazier) 116
Detrimental (J. Arnold) 114
Mincemeat (Chabara) 117
Beau Cecil (Walker) 109
Blue Thumb (Carter) 116

TENTH RACE—Claiming, $2,350, for three-year-olds, one and one-sixteenth miles:
Apache Feather (LeBlanc) 120
Multi Lea (Cuthbertson) 120
Ouchs Dream (Miller) 115
Dazzling Dixie (Carter) 112
Madeokeha (D. Wiseman) 120
Shot O Glory (LeBlanc) 120
Love You All (J. Arnold) 120
Crystal Pool (Estapper) 120
Jenpeg (no rider) 115
Titans Gale (Costa) 115

THE FLEXIBLE ONE

ONE-YEAR SHORT-TERM DEPOSIT

* $500 minimum deposit
* Guaranteed rates for up to one year.
* Your funds are wisely invested in a stable Victoria economy.
* Proposed legislation will make the first $1,000 of interest earned tax-free.
* Friendly, personalized service at two convenient locations.
* Members over 65 receive free chequing privileges and other free services
* Convenient hours from 10 a.m. to 5:30 p.m. Monday through Friday
* All funds on deposit, including credited dividends and credited interest, are 100% guaranteed under the Provincial Credit Union Share and Deposit Guarantee Fund.
* This one can be a real winner whether rates go up or down
* Let us explain it to you.

PROVINCIAL CREDIT UNION — ALL SHARES AND DEPOSITS GUARANTEED — SHARE AND DEPOSIT GUARANTEE FUND

TERM	29 days	30-59	60-89	90-179	180-269	270-364	365-1 yr.
RATES APPLICABLE	7¼%	9¾%	10½%	10¾%	9¾%	9½%	9¾%

VICTORIA PROVINCIAL GOVERNMENT EMPLOYEES CREDIT UNION

547 Michigan Street
382-5105

710 Broughton Street
385-1437

Elk Lake Garden Centre

CHILTERN HOUSE LTD.

NOW LOCATED AT

5450 PAT BAY HIGHWAY

North of Elk Lake

Between Hamsterly and Sayward

OPENING SPECIAL
HEATHERS, Each ..... 95¢

POTTED ROSES, in bloom, each 2.00
EVERGREEN SHRUBS, from ..... 2.35 to 17.50
RHODODENDRONS, large, from ..... 7.95 to 15.00
PERENNIALS, each, from ..... 69¢
PANSIES, winter blooming, Pkg. ..... 59¢
WEIGELA, FORSYTHIA, spring blooming, each 2.50

Come and browse through our new location, fully stocked with hardy specimens, ready to plant and thrive!

HEDGING SPECIALS
CUP. LEYLAND! SPECIAL, 10 FOR 20.00
LAUREL and PRIVET Green, each ..... 85¢
GOLDEN PRIVET, Each ..... 95¢

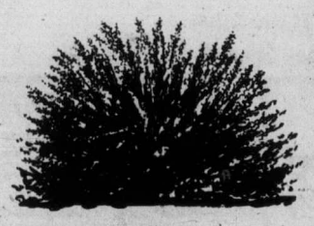

OUR GIFT TO YOU!
Every purchaser of $5.00 worth of stock will receive a gift of a miniature rose, for as long as they last.

Why do Yamaha Audio owners feel so confident that you'll own NS equipment someday?

Human Nature!

Even the most hard boiled, skeptical, obstinate person usually comes around. First of all, the "Hurumph, they're all alike" changes to "Hmm, not bad, but I'm still happy with mine"; then a long silence. Next thing you know, you get a call, "Want to come over and listen to my new system?" Guess what kind!

If the feeling comes over you to come down and listen to Natural Sound for yourself, don't fight it. It's only human nature!

YAMAHA AUDIO'S natural sound

YAMAHA 5 YEARS PARTS AND LABOR WARRANTY
Manufacturer warrants any tuner, audio amplifier, receiver, speaker or turntable bearing the name Yamaha for a period of 5 years.

CAV ELECTRONICS LTD.

758 YATES ST. Phone 388-6564
1686 HILLSIDE Phone 388-5222
IN NANAIMO Phone 754-9233

Orioles rehire Weaver

BALTIMORE (AP) — Earl Weaver, who directed Baltimtre Orioles to a fifth American League division title in six years, was rehired Friday for the 1975 season.

Contract terms were not disclosed but Weaver is believed to have signed for an estimated $80,000, representing a raise of about $5,000.

"Money was not an object," Weaver said of his negotiations with general manager J. Frank Cashen.

"Frank made me take a raise —not a big one . . . anyway, I'm happy. This will be my 19th year with the Baltimore organization, and they've treated me fairly all the time," said Weaver.

Fraser Valley club here Monday

Interlocking soccer match

Bradner Redshirts of the Fraser Valley Soccer League should have their hands full when they tangle with Vancouver Island Selects, Monday, in an interlocking match at Royal Athletic Park. Game time is 2:15 p.m.

Each team in the premier division of the Vancouver Island Soccer League has contributed two top players and coach Arthur Rostrum should have a problem deciding on a starting lineup.

Players named are: Kjeld Brodsgaard and Dean Stokes of London Boxing Club; Ray Telford and Ike MacKay of Nanaimo City, Mike Sails and Mark Robb of UVic Vikings, Peter Saunders and Steve Bowers of Oak Bay, Ralph Storey and Barry Hilton of Gorge F.C., Dave Achurch and Tom Watson of Duncan, Larry Louie and George Orchison of Powell River, George Hyne and Russ Lamb of Cosmo Royals, Dave Graas and Robbie Williams of Victoria West and Mike Berryman and Tom Saunders of Prospect Lake.

Defending league champions, the Redshirts are backstopped by six-foot, three-inch goalkeeper Bill Fehr and striker Gary Larson provides most of the offence.

The game is the first in a series of interlocking matches between senior leagues in B.C. Fraser Valley and the Island League will play another match, Nov. 11, at Royal Athletic Park.

STAMPS WANTED
Appraisals, Collections, Accumulations, Estates.
B. Schulze Stamps Ltd.
R.R. 7, Victoria—479-5745

DUTCH BULBS, SMALL FRUITS, PERENNIALS
• Flowering Shrubs • Stocks
• Wallfowers • Ground Covers
• Hedge Material • Ornamentals
• Pansies • Boston Ivy
SEE THEM ALL AT
THE ROYAL NURSERY next to the Royal Oak Inn
4660 Elk Lake Drive
Open Seven Days a Week 9 a.m. - 6 p.m.

COME SEE THE BIG DIFFERENCE IN SMALL CARS FROM PLYMOUTH
Valiant • Duster • Cricket

HERE More elegance, to satisfy your desire for luxury in a compact car. Valiant Brougham has vinyl roof, colour-keyed wheel covers, hood ornament, dual body side paint stripes.

HERE Living room comfort for five. Valiant Brougham interiors with handsome appointments, rich suede-like cloth upholstery with the look and feel of fine furniture.

HERE Cricket has automatic shift, or completely synchronized four-on-the-floor. And adjustable steering wheel. And fully reclining bucket seats.

HERE Cricket wagon rear seat goes down for over 58 cu. ft. cargo space, goes up to provide travelling room for five.

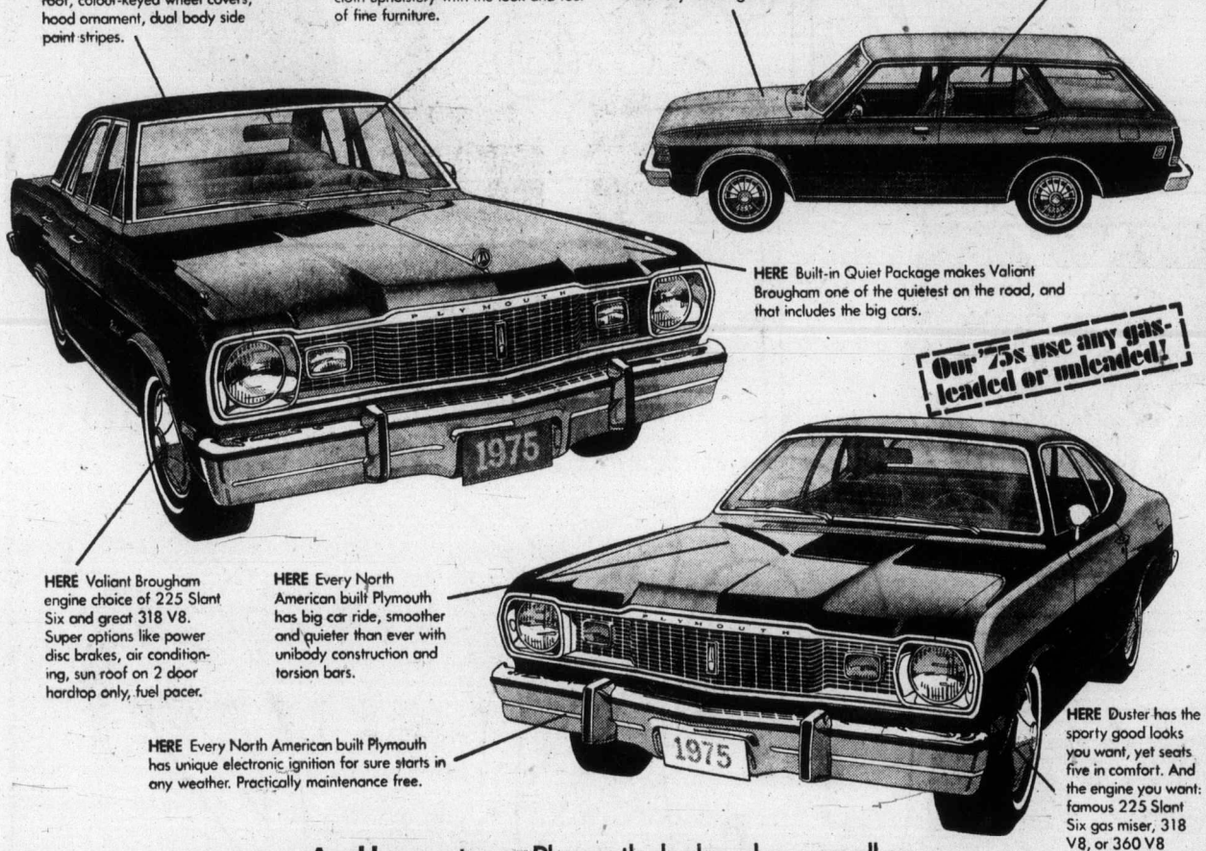

HERE Built-in Quiet Package makes Valiant Brougham one of the quietest on the road, and that includes the big cars.

Our '75s use any gas—leaded or unleaded!

HERE Valiant Brougham engine choice of 225 Slant Six and great 318 V8. Super options like power disc brakes, air conditioning, sun roof on 2 door hardtop only, fuel pacer.

HERE Every North American built Plymouth has big car ride, smoother and quieter than ever with unibody construction and torsion bars.

HERE Every North American built Plymouth has unique electronic ignition for sure starts in any weather. Practically maintenance free.

HERE Duster has the sporty good looks you want, yet seats five in comfort. And the engine you want: famous 225 Slant Six gas miser, 318 V8, or 360 V8 powerhouse.

And here, at your Plymouth dealer whose small car know-how inside and out, has helped make Valiant Canada's No. 1 selling compact!

CHRYSLER CANADA LTD.
PLYMOUTH'S GOT YOUR SIZE FOR '75
Plymouth CHRYSLER Dodge Trucks SALES/SERVICE

NOW HERE'S
"THE CLINCHER!"
New 12 month unlimited mileage warranty
It's going to take better care of the people who buy our cars.

For the first 12 months of use, any Chrysler Canada Ltd. dealer will fix without charge for parts and labour, any part of our 1975 passenger cars we supply (except tires, which are covered by the people who make them) which proves defective in normal use, regardless of mileage.

Special policies and programs include the replacement of selected items such as brake linings, shock absorbers, tailpipes and mufflers should they wear out in normal use during the first twelve months. Participating dealers will supply a loaner free of charge.

The warranty period for police cars and taxis is twelve months or twelve thousand miles whichever occurs first.

Visit your local Chrysler Canada Ltd. dealer for complete details.

Gran Fury • Fury • Valiant • Duster • Cricket • Dodge Trucks

CAPITAL FALL VALUES
SHOP FRI. 9-9, SAT. 9-5:30

SAFETY RAINWEAR
RANGER fluorescent safety red nylon/PVC pants and jackets — oil and chemical resistant with sewn and welded seams. Pants and jackets priced separately. Sizes S.M.L.XL Ideal for hunters, construction workers, etc.
EACH 9.95

WORK SHIRT
CHAMPION heavy red 100% cotton flannel work shirts with two button down chest pockets. Very warm. Great for the cool fall days and nights ahead. Sizes S.M.L.XL. ONLY 5.95

DENIM SHIRT
Canadian made 100% pre-shrunk cotton denim work shirts with double chest pockets. Heavy duty denim for rugged wear. Sizes S.M.L.XL. EACH 12.95

DOWN VEST
Goosefeather and down-filled working vest to keep warmth. Great for hunters, truck drivers, mill workers, mechanics, etc. 100% reversible, green/red nylon outer shell. Available in sizes M.L. or XL. Regular 18.95 each.
SPECIAL 15.99

STANFIELD'S UNDERWEAR
The best for the cold weather ahead. Long sleeved shirts and drawers. All wool — the best on long underwear. Double breasted button front on the shirts. Shirts in 36 to 46 and drawers in sizes 32 to 46.
YOUR CHOICE, EACH 10.50

WORK JACKETS
Medium weight all wool work jackets for the outdoorsman. Red/black, green/black or blue/black checks with full zipper front and zippered chest pocket. S.M.L. and XL. Regular 18.95 each. SPECIAL .. 15.88

"DRY BAK" JACKET
Renowned PIONEER "DRY BAK" jackets. Double sleeve, back and front. Sizes 36 to 44. EACH 24.95

Red Strap OVERALLS
G.W.G. heavy duty denim RED STRAP overalls. Fully washable with well proportioned fit, ideal for truckers, warehousemen, etc. Sizes 32-44.
PAIR 15.98
Not Exactly as Shown

SLEEPING BAG SPECIALS
A great selection of 4- and 5-lb. polyester fill sleeping bags for fall hunters, skiers, etc. at good savings! All have full zippers and sport flannel linings. Discontinued models, travellers' samples, etc. at a good saving, but shop early for the best selections as some are ONE OF A KIND or in TWOs or THREEs ONLY!

EXAMPLES:

4-lb. POLYESTER
Cut size 36"x-80". Full zipper. Reg. 24.95. SPECIAL 19.99

5-lb. POLYESTER
Cut size 36"x-88". Full zipper, storm welt. Reg. 34.95 SPECIAL 27.95

NEW FALL FABRICS

ACRYLIC 60"
Washable 100% acrylic. A woven fabric in a good weight for slack suits, jackets, vests, etc. in plain colors and co-ordinates to mix and match. Five lovely fall shades to choose from. ONLY, YD. 6.49

POLYESTER/ACRYLIC KNITS 60"
In mottled look plains to co-ordinate with check or bias check in colors of grey, red green, beige, navy. Ideal for pant suits, skirts and vests, jackets. PRICE, yd. 6.95

HOLIDAY LUSTRE 45"
Arnel and nylon jersey with that sheen look that is perfect for that long or short dressy dress or slinky tops for pant suits. Choose from 11 colors including white. PRICE, yd. 4.49

CAPITAL IRON & METALS LTD.
FREE PARKING IN CAPITAL'S LARGE PARKING LOT
1832 STORE STREET
385-9703

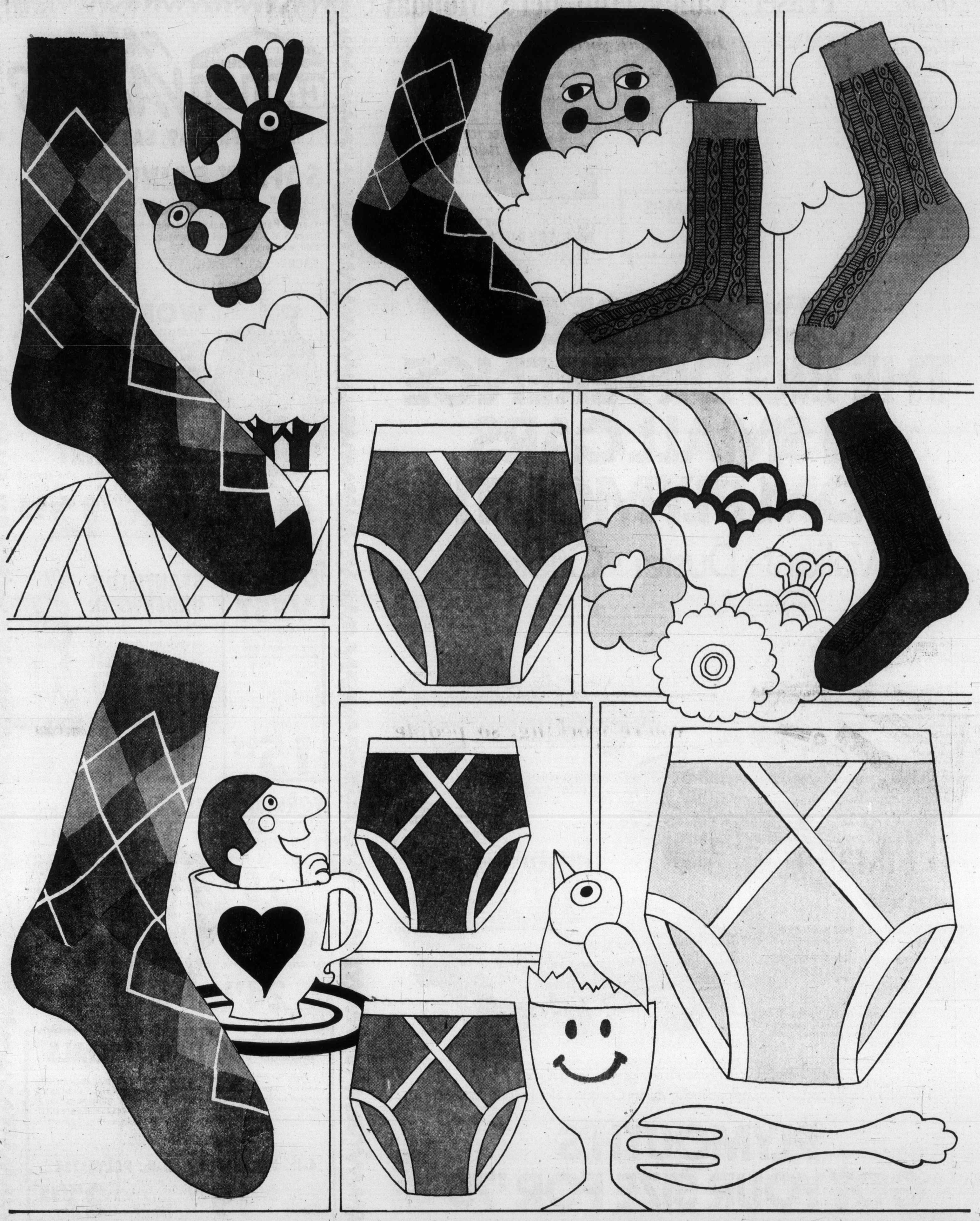

Your guide to instant 7 a.m. happiness

breakfast with champions like Stanfield and McGregor

Stanfields next to you and McGregors under the table. Everything's sunny side up in our world. Birds sing. A bright new day. Coffee's great. Egg's right on. 7 a.m. happiness. May you have an endless vista of such beginnings. Breakfast with the champions every day of your life. It's up to you. Make a call to Eaton's BUYLINE or a quick visit to Eaton's store.

Buy our Stanfields by the dozen. Choose royal blue, forest green, navy, redwood and white. Nylon and cotton. Sizes regular 30-36, large 38-44. **Pair 2.00**

And McGregor's Ankle Socks are yours in navy, brown, grey and black. Linked self-patterns or Argyles. Stretch wool and nylon socks fit 10-13. **Pair 2.40**

Men's Furnishings, main floor

EATON'S

BUYLINE 388-4373. Store Information 382-7141. Store Hours Daily: 9:30 a.m. to 5:30 p.m., Thursday and Friday 9:30 a.m. to 9:00 p.m.

The Daily Colonist.
(ESTABLISHED 1858)

SECOND NEWS SECTION VICTORIA, BRITISH COLUMBIA, SATURDAY, OCTOBER 12, 1974

His anti-litter battle based on barter system

By JIMMY GIBSON
Colonist Reporter

Long before pollution became a fashionable cause, Derick Stratford decided to do something about beer bottles which littered roadways and parks.

And for 12 years at service stations which he's run throughout the Victoria area, Stratford has offered to swap gasoline for beer bottles. Now as motorists become more aware of the rising costs of filling their tanks, Stratford's offer seems like a good deal.

He handles almost 500 bottles a week at his Gulf Station at 475 Gorge. He hands over 50 cents for each dozen and pockets a dime — to meet labor costs. Before the province raised the return price of a case Stratford took nothing for his trouble. The new price has slightly hit his volume of returns.

Stratford's long war on pollution has "helped clean up the mess," but his use of the old barter system is essentially to provide a service for his customers.

Customers find his gas station more convenient and open longer hours than a bottle depot. A common occurrence is the man driving up with a back full of empties and a dry gas tank. "When we give them gas for it they remember it," Stratford said.

The bottle-for-gas swap has paid off for Stratford. It helped him build up gas sales when he first opened and maintains his volume through low periods.

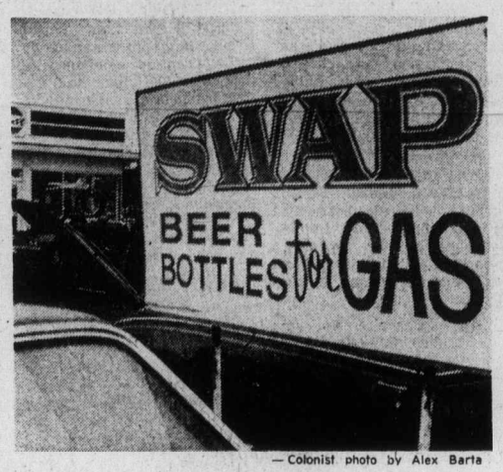

— Colonist photo by Alex Barta

Cleanup invitation

Building beams found faulty in Ontario study

By WARREN CARAGATA
Colonist Reporter

Some buildings in Greater Victoria have been built with wood-laminated products that an Ontario study has shown might fall apart.

A 1972 study of all buildings in Victoria using the suspect materials failed to reveal any faults but further investigations may now be made in light of the Ontario findings.

William Jorgensen, Victoria's deputy engineer, said the 1972 study covered all buildings using materials manufactured by Glulam Products Ltd. of New Westminster, a company no longer in business.

He added that further investigations will be made if new problems with laminated beams have been uncovered in Ontario.

A report by the technical standards division of Ontario's consumer ministry indicates that some Glulam products, manufactured between 1967 and 1972, deteriorate under fluctuating or high humidity conditions because the glue bond breaks down.

Jorgensen said a batch of the company's products was found to be faulty in 1972, but a study showed none of the affected materials were used in Greater Victoria.

Municipal buildings inspectors also examined all other Glulam products used in buildings in the area, he said, and all were found to be in good condition at that time.

The problem that Victoria inspectors investigated in 1972 might just have come to light in Ontario, Jorgensen speculated, but "I'm going to have to find out about this."

Brian Scrogges, operations manager of Farmer Construction Ltd., said he is "reasonably sure" his company has used Glulam products in Victoria but he couldn't recall which buildings they were used in.

If the company discovers it used any of the suspected materials, he added, "we will certainly notify the owners."

Ken Farey, superintendent of W. Campbell Ltd., said some local contractors have had problems with laminated products. However, he added, he does not intend to check his records to see if any buildings constructed by Campbell used Glulam products made during the period specified by the Ontario study.

"I'm not going to open up that can of worms," he said.

B.C. wine prices 'outrageous'

By HUBERT BEYER
Colonist Reporter

B.C. wines are lousy and the latest price increase makes them a worse buy than ever before, says Dr. Patrick McGeer, Liberal MLA and wine critic.

"B.C. wines have always been and probably will always be an inferior product and they don't deserve to be increased in price," McGeer said Friday in a telephone interview from Vancouver.

He also accused the B.C. Liquor Administration of "outrageous profiteering."

Last year's profits, he said, were $100 million from $300 million worth of sales.

"It's making a usurious profit and is adding unnecessarily to the cost of living," McGeer said.

"I believe the price of domestic wines should be reduced to discourage the consumption of beverages with a higher alcohol content," he added.

Good wines at a reasonable price, McGeer said, should be considered a social aim "if we acknowledge that prohibition is impractical."

As far as the price reduction for certain French wines is concerned, McGeer said he wasn't too impressed.

"They're not reducing prices, they're clearing out stock that doesn't sell," he said.

This isn't the first time McGeer has expressed his low opinion of B.C. wines.

Earlier this year, McGeer was challenged to a wine-tasting party by the domestic wine industry after he had accused it of manufacturing an inferior product. But later the industry spokesman backed out and wouldn't arrange the test.

McGeer went ahead anyway and succeeded in distinguishing half a dozen imported wines from similar domestic products, by smelling and tasting them.

William Bruce, chairman of the Liquor Control Board, rejected McGeer's charges that the board is making usurious profits.

The most recent increase in the price of domestic wines, Bruce said in a separate interview, reflected higher prices charged by manufacturers.

"We're just passing on the price increases," Bruce said.

Several industry spokesmen said the price increase was the result of higher production costs, particularly rising labor costs.

The latest increase in the price of domestic wines raised the cost to the consumer by about 10 per cent.

The average $2 bottle is now between $2.20 and $2.25. B.C. apple cider went up from $4.40 a dozen to $4.80.

In all, 328 items underwent price changes, with the majority going up.

Among the few items that went down in price were French wines. The most notable reduction was in the price of Medoc Chailou which now sells for $4.70 a bottle, compared with $7.25 before.

The liquor administration cites lower import prices as the reason for this reduction. French wines have fallen sharply in price on the international market.

Owens' salary nearly doubled

Lieutenant-Governor Walter Owen's salary will be raised from $18,000 to $35,000 under a bill introduced in the Commons Friday.

Owen was in Trail Friday and unavailable for comment on the legislation that would raise the annual salaries of the Queen's provincial representatives from 75 to 118 per cent.

A companion bill, giving pensions to lieutenant-governors, was also introduced Friday. The proposed pension generally would be equal to 30 per cent of the average salary paid during the last five years of their service.

The royal representatives also get a taxable travel and expenses allowance which is based on provincial population figures. This amounts to $18,000 annually for the B.C. lieutenant-governor.

Currently the lieutenant-governors of Ontario and Quebec are paid $20,000 a year. Prince Edward Island's representative gets $16,000 and the others receive $18,000.

The proposed raises are the second since 1927.

Owen
. . . and pension

Credit is easy to get if you're working, so people go deeper and deeper

Bankruptcy: Act of desperation

By NANCY BROWN
Colonist Reporter

If you are rich you could easily go into bankruptcy.

But unless you can afford to pay $600 to $1,000 to a trustee, forget it.

Then there's only one way out. If your income is below $3,000 a year ($5,000 if married), you can go to a public trustee who will look after the matter for a mere $50.

And your debts must exceed $1,000 before you are allowed to become bankrupt.

But apart from these few details, anyone who is insolvent, and hasn't a hope of meeting obligations, can apply to be judged bankrupt, and after discharge from bankruptcy, to go into debt again as long as lending houses will hand over the cash, or department stores extend the credit.

And unfortunately, in the views of many accountants, this is exactly what does happen, and is the main reason for the increasing number of consumers who are declaring personal bankruptcy.

Stores to blame

"The biggest contributor to the increasing bankruptcy rate is the credit-granting policy of just about any store or institution you can name," according to chartered accountant William Denson.

"It starts with the department stores.

"Credit is easy to get if you are working, so people go out and buy things. They don't figure things out properly and end up with heavy monthly commitments.

"Then something comes up — family problems, or sickness — and they can't meet these commitments, and they go to a finance company and consolidate their debts.

"Now they have just one monthly payment, at a very high interest rate, but they want to keep up a certain standard of living.

"The debt consolidation got them clear of the department stores, so now they are free to go back and charge up some more purchases."

Always harassed

Denson works as a private trustee in an increasing number of personal bankruptcies every year.

In general, he said, people in financial difficulties keep on getting in deeper, instead of discussing their problems with creditors while there is still time to work things out.

"Obviously any creditor would rather work out a way of getting the full debt paid off, instead of having a customer going bankrupt, and the creditor getting maybe five cents on the dollar," said Denson.

"By the time people come to us, there is no dialogue going at all with creditors, and they are being continually harassed and their wages are being garnisheed.

"They are in so deep there is no way out other than bankruptcy."

What is more, says Denson, the majority of people facing bankruptcy are also on the verge of family break-up.

"I don't know whether the family problems make a person more rash about going into debt, or whether the continual harassment from creditors puts too much of a strain on marriage, but there it is."

So the debtor, dunned by phone, by mail and by personal visits, with car, house and other assets mortgaged to the hilt, goes to a trustee — usually a chartered accountant such as Denson — looking for help.

But first there is the matter of the trustee's fee, usually in the $600 to $1,000 range, depending on the complications of the case, and which the trustee understandably wants paid in advance since his new client is hardly a good credit risk.

After that the debtor assigns all his assets to the trustee, and adds a statement listing his creditors.

Assets liquidated

He is allowed to keep $2,000 worth of personal assets, and all other assets are liquidated, unless they have been secured by a creditor as guarantee for a loan.

As soon as bankruptcy proceedings start, all other proceedings, either legal or non-legal, stop.

At this point, the debtor is classified as an undischarged bankrupt, who may not apply for a loan of more than $500 without first telling the prospective creditor that he is an undischarged bankrupt, and who must always keep his trustee informed of his whereabouts.

After three months, if his assets have been distributed, he may apply to be discharged, and within 12 months he gets this discharge, leaving him free of debts, ready to face the world, and even to apply for a loan again.

Federal assistance

Although the cost of hiring a private trustee is beyond the means of many debtors, there is a way out for those on low incomes.

The federal government has a bankruptcy branch in the consumers affairs department, providing a public trustee who can act for single people with incomes below $3,000 a year, or for married people with combined incomes below $5,000 with an additional $500 on top of that ceiling for each dependent.

But fewer people are taking this route, according to a department spokesman.

"This may be simply because there are fewer people every year with incomes so low that they qualify for our help," the spokesman surmised.

From 435 to 1,132 cases between 1971 and 1973

In 1971, personal bankruptcies in British Columbia totalled 435.

In 1972, the first year public trustees were appointed, private trustees handled 613 bankruptcies and the public trustees 162, for a total of 775.

By 1973, there were 1,132 bankruptcies in the province — 665 from private trustees, and 467 from the public trustees.

By Sept. 30 this year, private trustees had taken 566 cases (up from 487 during the same period last year) while public trustees had 281 (down from 395 last year).

Rain eases fish path

The .36 inches of rain which had fallen in the past two days indicates the dry autumn weather which has inhibited salmon travelling upstream to spawn may be coming to an end.

It is a hopeful sign that more wet weather may be on the way, said Ron Upward, chief commissioner of Greater Victoria Water District, but a minimum of four or six inches is needed before "the fish can navigate the rivers successfully."

Sooke and Goldstream reservoirs are only one-third down, according to the commissioner, which means there is a 40 to 50-day supply of water in the reserve that can be released when the salmon spawn This volume of water, however, falls short of what the salmon may need if dry weather continues.

Salmon often spawn for as long as 60 or more days, but adequate rain should fall before Christmas, said Upward.

The board releases water when instructed to do so by the Fisheries department.

Howard English, co-ordinator for various Victoria conservation organizations, is concerned about the dry weather and the difficulty which salmon may have in spawning but said the fisheries department will be on the look-out.

"They are able to estimate the number of salmon waiting to swim upstream in Goldstream's lower estuary at certain tides," he said and will ensure adequate water is released at the end of the month.

Ferries boss angers men but disruption unlikely

By STEPHEN BREWER
Colonist Reporter

There is little chance B.C. Ferries' officers will attempt to disrupt weekend service on the government-owned ferry line, despite provocation from the line's manager, a top union official said Friday.

John Fryer, general secretary of the B.C. Government Employees' Union, offered that reassurance from Vancouver after saying he "deeply resented" B.C. Ferries general manager Charles Gallagher's reference to the ferry officers as "misguided."

The union leader's ire was raised by Gallagher's statement earlier Friday, in which the ferry chief warned "the possibility exists that individual (officers) may be misguided enough to attempt to disrupt service."

"The public should be aware of this posibility when considering its travel plans for the holiday weekend," Gallagher added.

"The chances of such disruption are negligible, even in the face of such provocation," an angry Fryer snapped.

The exchange was touched off by the announcement of a deadlock in contract negotiations between the BCGEU and the government civil service commission, which bargains for the ferry fleet.

That deadlock came Tuesday, after negotiators for both sides were unable to agree to continue discussions on wage provisions and the length of the work week.

Details of the discussion were not available Friday, but a union spokesman said base rate for the officers is now $882 a month, based on a 40-hour work week.

Pay varies according to both the rank of the officer and the size of the craft on which he serves, the spokesman said.

The union has announced it will seek the services of a mediation officer to settle the dispute, eliminating any possibility of a strike in the foreseeable future, the spokesman added.

— Colonist photo by Alex Barta

Best of friends

Haida the killer whale, one of Victoria's leading entertainers, gets kiss from trainer Cees Schrage, after performance at Sealand. Schrage trained dolphins and other marine and land animals in Europe before joining Sealand staff earlier this year.

Auxiliary Law Enforcers

Contributing service to the community

By JIM GIBSON
Colonist Reporter

Some nights Clint Williams of Colwood gets sick of watching television.

The instant remedy for the supermarket produce man is to open a locker at the RCMP Colwood detachment and put on his auxiliary police uniform.

He is one of more than 66 men in the Greater Victoria area who break out of their everyday jobs to become after hour's auxiliary law enforcers. Some donate their time when needed. Others put in regular weekend shifts or any extra time they have. They are not paid.

Williams does it because he finds police work "interesting." others call it a hobby just like hunting or fishing.

Inspector A. R. Foster, district head of the auxiliary force, sees the force as another way for young men "to contribute their service to the community."

Basically, their function, Foster said, "is to supplement the regular police force in their duties."

Former auxiliary corporal Cliff Schuh sees the force as a stepping stone to a career. Recently he gave up his building industry job to become a deputy-sheriff with the attorney-general's department.

Poor eysight kept him out of local municiapl police forces but he did head the city's auxiliary force. In the last eight months, he said, seven men resigned from it to join police forces here and in Alberta.

"Basically, we're a farm club for other police forces. A man can get his feet wet and know if this is the type of work he wants to do," he said.

In the Central Saanich force, four of its six officers began their police careers with the auxiliary force.

Corporal Neil Laing ended seven years with the auxiliary force when he mentioned to policemen he had troubles with his insurance agency job.

"They said, 'Fine, you start at one this afternoon,'" he recalled of the day his hobby became a job.

Auxiliary members find themselves doing everything from answering phones to crowd control at parades. One city police officer said auxiliary members "come down and ride with our guys," freeing regular officers for duty elsewhere.

In the last eight years with the special force, Williams has "pretty well encountered everything police work entails" including making arrests.

It hasn't all been routine. A few years back, he found himself on duty at every one of a run of fatal accidents on the Malahat.

Once, Schuh narrowly missed being knifed, but his training put the attacker and not him in hospital.

Although the men learn how to handle small arms in their 18-week training course, they do not carry weapons. In special cases, such as when Williams found himself covering a bridge after a bank holdup, weapons are issued.

Since the auxiliary force's inception in 1958, Foster has recruited and trained each class. After an examination on criminal law, traffic control, court procedures and general police duties, the men are sworn in as special police constables.

Singer Lighting. Lamps that are works of fine art.

An example of the lamp craftsman's time honoured art. High fired ceramic vase mounted on solid walnut base. Off-white wheat sheaves willowing on muted brown field. Also in olive green. Co-ordinated fluted shade. For over 160 more illustrations of the lamp craftsman's art, send today for free Singer Lighting Catalogue.

Singer Lamps are featured at all leading furniture, lighting and department stores.

SINGER LIGHTING FREE! Catalogue

Mail to: SINGER LIGHTING CO. LTD.
201 Carlaw Ave., Toronto, Ont. M4M 2S3

Please send me my free copy of the Singer Lighting Catalogue of Lighting Concepts and Designs.

Name
Address
City/Town
Prov. Code VC4

Approx 30"
$89.95
sugg. retail

Transplant rejections resolved in decade?

EAST GRINSTEAD, England (CP)—A prediction that within 10 years the problems of transplant rejection will be solved has been made by Dr. Robin Beare, a surgeon at the McIndo Memorial Research Unit in this southern England centre.

In an interview, Beare discussed work at the famed unit which is one of the world's leading centres in transplant biology.

He said that researchers have reached the stage of a crossword-puzzle expert who had solved more than half the clues. On the scientific horizon were such possibilities as the replacement of an amputated hand or leg by matched and preserved donor parts.

Much of the optimism is based on the gradual solving of the mysteries of the role of antibodies, the agents produced by the body to repel invaders, so rejecting foreign tissues.

This is much more complicated than at first realized. For instance, antibodies against a graft can apparently go into reverse and actually help the transplantation process.

Possibly the most promising discovery is the sequence of antibody production.

Prof. J. R. Batchelor, director of research, said that the body's defences go into action and reach a peak of production some time after the transplant has been made. But they do not remain at that pitch. Antibody production is switched off eventually and it seems that the switching done by anti-antibodies. It now appears possible to exploit this situation.

It is comparatively simple to stimulate antibody production by "challenging" the body's defence system with foreign tissue. Blood tests later will show the time when anti-antibody production is at its height and this is the moment to carry out a transplant. The chances are that it will not be recognized as foreign and be accepted permanently. Work with rats and rabbits along these lines has been successful.

ann landers

Dear Ann Landers: I am a girl 17 and my sister is 12. We need your help desperately.

Our father has been secretly dating another woman off and on for several years. Mom knew about it and broke them up on two occasions.

Last January Mom died. Dad started to date this woman almost immediately. Sometimes he doesn't come home at night and we know he is with her.

It looks like they are going to be married. This is very hard for us to take because we know how much heartache she caused our mom. The woman is divorced and has two children. There are four of us. (We have two younger brothers.)

My sister and I think that if the ten of us try to live under one roof it will be a disaster. We are unable to hide our true feelings for this woman and don't know what to do. Are we wrong in feeling this way?—**From Chicago.**

Dear Chicago: I have no idea what your father's marriage was like, and neither do you. I am not condoning his behavior, but I am suggesting that there might have been some factors you kids didn't know about.

If your dad does marry this woman please do your darnest to created an atmosphere of acceptance and forgiveness. Remember—"Hate the sin, but love the sinner."

Dear Ann Landers: It's taken me until now to simmer down after reading the letter from the young man who wanted to picket the doctor's office because he was sent a bill for $40 after removing a plantar's wart.

I have been a medical assistant's secretary for nearly three years and I am sick of hearing complaints like this. First of all, a doctor is a professional man who has studied, worked and sacrificed many precious hours of leisure that many of us take for granted.

My boss is at the hospital at 6 a.m. to make his rounds. He pinch hits for other doctors, does clinic work, attends meetings and is in his office at 12:30 to see patients.

His bills are reasonale, yet I must spend hours sending out "reminders" and telephoning patients about long-overdue remittances. It's strange how they turn from sick and desperate people to deadbeats. They MUST see the doctor at once because they are dying! When they get well they'd rather have died than pay their bill.

Thanks for listening, Ann. I feel better now. —**Teed Off.**

Dear T.D.: I hope the kid who had the plantar's wart sees your letter. And for the record, the price was NOT high. If the job was well done and the wart was removed permanently, he got a bargain.

Director to visit Victoria

Harry Black, newly appointed executive director in Canada of the United Nations International Children's Emergency Fund, will visit Victoria next Friday to meet volunteers.

A graduate of McMaster University in Hamilton, Ont., and past supervisor of the Canadian Red Cross blood transfusion service in Ontario, Black travelled to Lebanon and Jordan in 1967 where he represented the League of Red Cross Societies in the Arab refugee relief program.

Most recently he was campaign director for the Toronto Blood Depot where he performed such duties as fund-raising and working as government liaison on many special projects.

Rocket soars with payload

CAPE CANAVERAL, Fla. (UPI)—A delta rocket carrying Westar II streaked into space Thursday evening to expand the new era of satellite communications for the United States. The rocket trailed small pink and white clouds as it bolted into a darkening sky.

Sale! KAYSER Support Panty Hose and Panty Hose

Support Panty Hose. Choice of 83% nylon and 17% Lycra Spandex, in nude to waist style, or 84% nylon and 16% Lycra Spandex in reinforced panty style. Tropical Tan, definitely Neutral and assorted colors in Petite, Petite Med., Med. Tall and Tall.
Sale Price, Your Choice
5.00 each 3 for 16.00

Support Panty Hose with control panty and nude heel. In nearly Nude, Tropical Tan or Definitely Neutral. Petite, Petite Med., Med. Tall, Tall
Sale Price, Ea. 4.00 3 for 14.00

Regular Panty Hose in sandal foot, nude to waist style. Nearly Nude, Tropical Tan, Charcoal and assorted colors. Petite Med., and Med. Tall.
Sale Price, Ea. 1.29 3 for 3.69

Regular Panty Hose with reinforced panty and toe, sheer leg. In Nearly Nude, Tropical Tan, Charcoal and assorted colors. Petite Med., Med. Tall.
Sale Price, Ea. 1.39 3 for 4.99

Regular Panty Hose in dress sheer, nude to the waist style. Choose Nearly Nude, Tropical Tan, Charcoal and assorted colors. Petite Med., Med. Tal.
Sale Price, Ea. 1.39 3 for 3.99

Woodward's Hosiery, Main Floor

Open Saturday 9:30 a.m. to 5:30 p.m.

Woodward's

this fall...

the bridal gowns at Miss Frith are more beautiful than ever!

gowns

to suit every figure, every budget, and every taste

You, the bride beautiful, in your fabulous gown from Miss Frith's; perhaps an Alfred Angelo or a Bridalure, exclusive to Miss Frith. But a wedding is more than the Bride. Miss Frith's can completely outfit her mother, the groom's mother, and all the bridesmaids. The going away outfit? That's here too. For a really complete selection of everything for the wedding party, see Jean King, Rusty Helliesen, or Eleanor Kent, our knowledgeable bridal consultants.

Miss Frith's Bride-of-the-Month

Draw for the October Bride-of-the-Month will be made Thursday Nov. 7th.

1st. Prize: Gift certificate to the value of the wedding gown purchased.

2nd. Prize: $25 Gift Certificate to Svendsen Studios
3rd. Prize; Vanda Beauty Counsellor Products plus consolation prizes

Each Bride will receive a $10 Gift Certificate from Svendsen Studios and a garter from Miss Frith's

The brides will be invited to bring guests

Door Prizes; Floral arrangements — Island Florist. $5 Gift Certificate Miss Frith Fashions, $5 Gift Certificate from Ingrid Neilsen. Goodies from King Arthur's Catering Service who will also cater for the coffee party

Convenient Terms Chargex Ample Parking

Miss Frith Fashions

1619 Douglas Street Phone 383-7181

HONDA CIVIC

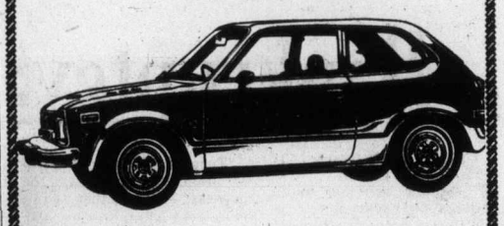

Here's what the car experts have to say about the Honda Civic:

"Honda Civic was chosen 'Car of the Year' by an overwhelming majority of our voters. Its bright design and practicality give it the potential to be a world-wide people's car. Its function and economy make it a masterpiece of its kind."
Motor Fan (Japan's leading car magazine)

"The Civic's acceleration is more than a match for that of competing 1200 cc sedans, and a few with larger engines as well; 1200 cc in the Civic feels more like the 1600 cc of, say the Datsun 510 or the Toyota Corolla (1600 cc)."
Road and Track — May, 1973

"Many makes talk about small on the outside, big on the inside, but Honda has done it."
Road and Track — May 1973

"The suspension is surprisingly sophisticated for such a tiny package — fully independent on all wheels. All use the McPherson strut principle . . . and lower swinging A-arms. The result is an exceptionally smooth ride for such a small car."
Motor Trend — April, 1973

"How does it go? What's the Japanese word for dynamite?"
Motor Trend — April, 1973

"The rack and pinion steering makes for deft manoeuvrability, and the four-speed can be flogged mercilessly without a hangup."
Motor Trend — April 1973

PRICES START AT ONLY $2899

This amazing car is now available in Victoria. See and drive it now at

HONDA car centre
909 YATES STREET
386-6707
(Dealer Licence D 8217)

Full equality for women zooms ahead

OTTAWA (CP) — Changing public attitudes are speeding progress towards full equality for women, members of the federal advisory council on the status of women told a news conference at the end of a three-day meeting here.

As recently as four years ago, many women were antagonistic to the women's movement, said Joan Wallace, the council's Vancouver representative.

Today, these same women were beginning to embrace changes to put them on equal footing with men in all sectors of society, she added. But many still shied away from the blanket term "women's liberation."

This perhaps resulted from the poor image of the women's movement created by the news media. It had tended to focus on militant factions and ignore "middle-of-the-road" groups such as the status of women council.

Coverage of women's issues had improved but much material still was relegated to daytime women's programs on television or the women's pages of newspapers. It should be treated as general news, members of the council said.

Men also are adopting a more concerned, favorable stance on equality for women, said Dr. Katie Cooke, council chairman. They now were joining women in complaining to the council when they spotted instances of discrimination against females.

Dr. Cooke also said after the news conference that she thinks the federal government is moving at a "good pace" in its efforts to end practices and legislation which discrimination on the basis of sex.

The House of Commons' quick reintroduction of legislation to amend eight federal statutes containing discriminatory measures was an example of the government's good intentions.

The proposed legislation — which would effect changes in the Canada Elections Act, the Criminal Code, the Immigration Act, the Public Service Employment Act, the Pension Act, the Civilian War Pensions and Allowances Act, the National Defence Act and the Unemployment Insurance Act — died on the order paper when Parliament was dissolved last May. It was reintroduced in the Commons Tuesday.

"But we have to keep up the pressure," Dr. Cooke added.

Bulletin board

Sam Bawlf will speak on Some Reflections on the Future of Victoria, at the next general meeting of the University Women's Club of Victoria at 8 p.m. Wednesday in Room 163, Cornett Building, University of Victoria.

□

BURNS CLUB

Burns Club of Victoria will hold a luncheon at noon Oct. 24 in the Dominion Hotel, Yates. Reservations must be made to 477-4479 by Oct. 17.

□

FILMS

Films from China of the Peking acrobats and a Chinese troupe tour of the United States will be shown at the Chinese-Canadian Friendship Association hall, 535 Fisgard, at 2 p.m. and 8 p.m. today and Sunday.

—Colonist photo by Ian McKain

John Neville on Victoria visit

Neville on Bastion Theatre:

Admiration, sympathy

By ERITH SMITH

John Neville, one of today's most distinguished English-speaking actors, has at once great admiration and great sympathy for Victoria's Bastion Theatre.

"Edwin Stephenson (Bastion's artistic director) is doing a wonderful job, but the support provided by Canada Council is too little and usually late," Neville said in an interview.

Neville was in Victoria to speak to English classes and theatre people at University of Victoria.

He had just completed almost an hour's reading from the works of Harold Pinter and Samuel Beckett, to an audience in Phoenix Theatre made up of university students, Victoria people active in theatre outside the university, and two younger groups from Glenlyon and Norfolk House Schools.

He was vastly pleased with the reception given his readings.

"They (the young listeners) were absolutely tremendous. They hung on the words I was speaking. They never missed a syllable, nor the least shade of meaning."

Neither Pinter or Beckett is light stuff, "and I gave them a couple of bits with fun in them as a starter. They caught everything, and clearly understood and enjoyed everything. It was wonderful."

It was the "light and the heavy" in theatre that brought Neville around to speak of Bastion.

He thinks Stephenson has been right in building audiences through the light plays. The people can laugh, and go home chuckling, and buy season tickets for the next year because they have enjoyed themselves.

"Theatre has much more to offer," he continued. "The diet of Neil Simon and Noel Coward is all very well, but there should be some "solids" as well. Even just one play a year like Beckett's End Game would be great.

"It would be good for Stephenson, good for his casts, good for Bastion and, I am sure, enjoyed by his audiences."

Neville, steeped as he is in theatre, should know.

Born and educated in England, where he graduated from the Royal Academy of Dramatic Art, he began acting in that country in repertory, and in London, Birmingham, Nottingham. He also directed and produced plays, and appeared on British television and in motion pictures, doing everything from Shakespeare to Irma La Douce.

With the Old Vic Theatre he made two acting tours of this continent, and came out to Canada about three years ago. In Eastern Canada he has acted and even (he admits it was a difficult switch) directed the opera Don Giovanni.

"It's entirely different from working with actors," he said.

"The opera people don't like rehearsing. They practise their singing at home, and feel that's mostly it. Actors work hard, and together, on the play itself."

That brought him back again to Stephenson.

"Edwin is a very hard worker," he said. "I have acted with him, but never under his direction. That's something I would really like to do."

Neville is shocked at Victoria's lack of proper accommodation for major theatre offerings.

"The McPherson Playhouse is a fine little theatre, but quite out of the question for any big shows, operas or ballets."

It was pointed out to him that this is a continuing sore point for all Victorians who enjoy theatre, and who for major events must journey to the Mainland.

"Then you must build a proper theatre!" he exclaimed.

Neville is fortunate in this respect, as artistic director of the Citadel Theatre in Edmonton, which this month starts building its own theatre.

"Bastion, too, should have its own theatre. It's the only way theatre can grow, and prosper, and serve its own public properly."

CN turbo expands service

TORONTO (UPI) — Canadian National announced Friday it is expanding the service of its one-time problem child, the Turbo.

Citing increasing market demand for the sleek, red-nosed train, CN said it will add a morning Turbo service between Montreal and Toronto starting Oct. 28. It will augument the present afternoon Turbo service between the two cities.

The trains will depart for both cities at 7:45 a.m., reaching their destintions at 11:55 a.m., Monday to Friday. The afternoon operation will continue seven days a week.

Steeplejack job costs boyfriend

MILWAUKEE, Wis. (UPI) — Carol Sturgill just couldn't stand working inside in a factory all day, so she landed a job where she could get plenty of fresh air. She became a steeplejack.

The switch cost the 29-year-old Sheboygan, Wis., woman her boyfriend, but she didn't seem to mind.

She said her boyfriend was jealous because she was working with men all day.

"So that's the end of that," she said. "He can be replaced — with somebody who's got more sense."

Overall status of women

On a downhill course?

OTTAWA (CP) — The overall status of Canadian women may be on a downhill course, says Janet Siltanen, a graduate student of sociology at the University of Waterloo.

"We can no longer refer to a few token high status women and assume that equality of the sexes has been realized," she told the 10th annual conference of the Canadian Association for American studies.

More and more women now had careers, worked outside the home, earned higher incomes and pursued advanced levels of education.

"But status is a relative term," said Miss Siltanen. "While women certainly were better off than their mothers and grandmothers, their status over the years in relation to the status of men had decreased in certain areas."

Miss Siltanen said she based her conclusion on census information spanning the years 1921 to 1972 which showed that while women had entered the labor force in increasing numbers during the last 50 years, they had made inroads mainly into low-status, poorly-paid occupations.

She said the percentage of total income earned by women had not changed significantly since 1921.

Sylva Gelber, director of the federal labor department's women's bureau said there's always a time lag between a social change and reflection of that change in statistics.

For example, while women now accounted for only about three per cent of the legal profession, female representation in university law schools had shot up to between 15 and 40 per cent. Female enrolment in medical schools also had increased.

When these women graduated, the picture of women's participation in the professions would be less dismal.

Musical shows at UVic

Inexpensive movie-entertainment is available each weekend in room 144 of the MacLaurin building at the University of Victoria and today and Sunday a big-movie musical is on the bill. The 1972 film Cabaret, starring Liza Minnelli and Joel Grey, will be shown at 7 and 9:15 p.m. today and at 7:30 p.m. Sunday, at a cost of $1 for students and $1.25 for the general public.

"Sunshine"

WHAT IS LIFE ALL ABOUT?
HAVE I LIVED BEFORE?
WHAT'S BEYOND DEATH?
Introductory talk every
WEDNESDAY, 8 p.m. — SATURDAY, 1:30 p.m.
ECKANKAR
CENTRE
1012 BLANSHARD STREET 383-7523

GORGE FISH MARKET
At Gorge and Tillicum
(New Gorge Shopping Centre)
385-2813
WEEKEND SPECIALS
FRESH COHO SALMON (Whole) ... lb. 1.49
FRESH SILVER BRIGHT CHUM SALMON ... lb. 1.39
FRESH LING COD (Whole) ... lb. 59c
HALIBUT STEAKS ... lb. 1.69
FRESH COOKED SHRIMP lb. 65c
OPEN 7 DAYS A WEEK
Owned and Operated by Local Fishermen
DIRECT FROM BOAT TO YOU

openings available
ESQUIMALT MIXED CURLING LEAGUE
Starts Sat. Oct. 19th.
2:00 to 4:00 p.m.
ADULTS ... $30
STUDENTS ... $20
INCLUDES 17 GAMES OF CURLING, Prizes, Banquets
PHONE 386-3261

Montague BRIDGMAN Ltd.
China Crystal Gifts
811 Government St 383-0821

PROTEIN PERMS
Especially for Fine Difficult Hair
The tremendous success of our Protein Permanents is due to satisfied clients. Top grade lotions only are used at budget prices all year 'round. Protein permanents and healthy hair go together. No juniors to work on your hair here.
Phone 383-6015
Working Proprietor, Len Andrew of London, England
ANNAS TAYLOR BEAUTY SALON
1004 BROAD STREET (By Eaton's Carpark)

the Bay

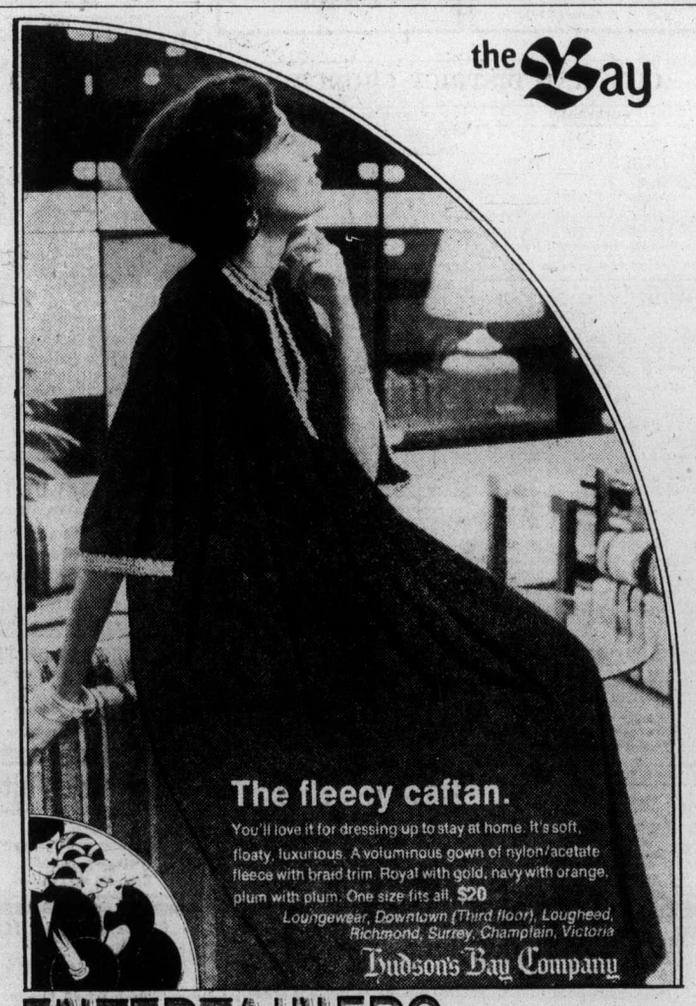

The fleecy caftan.
You'll love it for dressing up to stay at home. It's soft, floaty, luxurious. A voluminous gown of nylon/acetate fleece with braid trim. Royal with gold, navy with orange, plum with plum. One size fits all, $20
Loungewear, Downtown (Third floor), Lougheed, Richmond, Surrey, Champlain, Victoria
Hudson's Bay Company
ENTERTAINERS

THE ORGAN PEOPLE
3400 Douglas St.
388-9177
Hammond Organ Studios

charge it
chargex or master charge

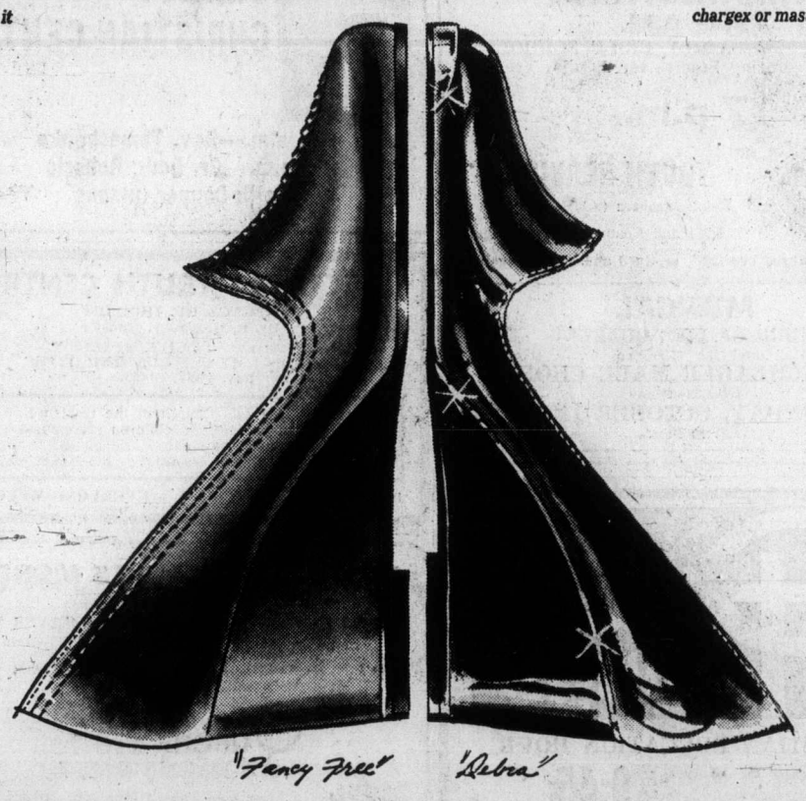

"Fancy Free" "Debra"
THE IMPORTANT WEDGE...
the most important fashion for Autumn '74 is the elegant wedge ....
we picture it here in two popular versions ....
one done without adornment in beautifully antiqued kid ....
the other in classic patent with gold bands heel and toe ....
plan to see our wedge collection soon, while our sizes are complete.
"Fancy Free" by Jocelli teak antique kid black antique kid charcoal gray antique kid 31.95
"Debra" by Charles Patau black patent red patent boxwood green patent 32.95
Ingledew's
for the great names in fashion
IN VICTORIA — 749 YATES ST.

Presbyterian synod here

The 100th British Columbia synod of the Presbyterian Church in Canada will be held in St. Andrew's Presbyterian Church on Douglas from Thursday to Saturday.

The opening service will be conducted by the host minister, Rev. Bruce Molloy, at 8 p.m. Thursday and the address will be given by the synod moderator, Rev. G. D. Smith of Trinity Presbyterian, Victoria.

Theme of the centennial synod will be Hats Off to the Past and Coats off to the Future and the theme speaker will be Rev. Bruce Miles of Winnipeg.

The life and work of the church will be evaluated at the synod and plans made for the future.

Attending the synod will be representatives of the presbyteries of Westminster, Kamloops, Vancouver Island and the Kootenays. Four delegates have been chosen from each of the 50 congregations in the province. Members of the Women's Missionary Society also will attend.

The church's centennial year runs until next June and will be marked by celebrations in all provinces. The 100th General Assembly was held in June in Kitchener-Waterloo to honor the 100th anniversary of the forming of all Canadian Presbyterians into one national church.

Presbyterian ministers came to Canada from Ireland and Scotland in the middle of the 18th century.

In 1764 there were enough Presbyterians in Nova Scotia, mostly from the north of Ireland and the American colonies, to call a minister of their own, but it wasn't until 1786 that the first presbytery with authority from a Scottish synod met in Truro.

The Kildonan Presbyterians reached the Red River in 1812 but it was not until 1851 that 300 of these Scottish settlers brought out a Scot, Rev. James Black, to be their minister in Selkirk.

The Irish Presbyterian Church took a special interest in Vancouver Island and sent Rev. James Hall from Belfast. He conducted the first Presbyterian service on the Pacific Coast on June 1, 1861, in Victoria.

Hall was the founder of the first Presbyterian church in Victoria and the first presbytery was constituted in St. Andrew's in Victoria in September, 1875.

More church news page 24

Catholics reflect on world famine

Vancouver Island parishes of the Roman Catholic Church, like those in other parts of Canada, have declared this Sunday World Famine Sunday.

Groups are being encouraged to meet on the weekend to reflect on reasons for giving thanks; to discuss the contrasting plight of starving people in countries such as Chad, Niger and Bangladesh and to examine the crucial role Canada can play in the world food conference in Rome in November.

"Sunshine"

WORLDWIDE CHURCH OF GOD
Affiliated with Ambassador College and Garner Ted Armstrong
SERVICES SATURDAY, 10:30 A.M.
2750 QUADRA STREET, VICTORIA, B.C.
Minister: Mr. G. Patrickson — Phone 477-4065
Listen to World Tomorrow, Broadcast 10:30 Nightly, CJVI

TRINITY PRESBYTERIAN CHURCH
at Gorge Shopping Centre
2964 Tillicum Road
Rev. G. D. Smith, M.A.
11:00 a.m.—A Threefold Thanksgiving

KNOX PRESBYTERIAN CHURCH
2964 Richmond Avenue
11:00
"THE WORLD COMMUNITY"
Sacrament of Infant Baptism
Rev. A. M. Beaton, B.A.
Minister

St. Andrew's Presbyterian Church
Downtown — Douglas St. at Broughton
The Rev. Bruce J. Molloy, M.A., B.D., M.Th.
The Rev. Andrew J. Mowatt, C.D., B.A., B.D., D.D.
9:45 a.m.—BIBLE STUDY
11:00 A.M. and 7:00 P.M.
THANKSGIVING SERVICES
THURSDAY, OCTOBER 17, 8:00 P.M.
OPENING SERVICE,
SYNOD OF BRITISH COLUMBIA

Emmanuel Baptist Church
2121 CEDAR HILL CROSSROAD Tel 592-2418
Pastor: Norman K. Archer, B.D., A.L.B.C.
Lay Minister: Karl Janzen
Youth Minister: Norman Barton, M.A.
Minister of Media: Frank Martens
9:15 a.m. — Communion Service
9:30 a.m. Family Service
11:00 a.m. Morning Worship
GROWING TO MATURITY (5)
"WHEN LIFE'S A TANGLED MESS"
6:15 p.m.—Vesper Service
THE BEATITUDES (6)
"POSITIVE LOVE TO NEGATIVE PEOPLE"
Bible teaching with discussion and feed-back
7:00 p.m.—Evening Worship
HOW TO KNOW GOD (5)
"KNOWING THE HOLY SPIRIT"
Pastor Archer preaching at all four services.
8:30 p.m.—Celebration Service
CELEBRATION OF JOY!
Featuring the Trust Company in an exciting program of music and testimony.

CENTRAL BAPTIST CHURCH
833 PANDORA AVENUE
Pastor — Rev. Robert D. Holmes, B.Th.
Assistant to Pastor—Cecil V. Eno
Associate in Christian Education — Miss Verne Scott
8:45 A.M. and 11:00 A.M.
(TWO SIMILAR SERVICES)
THANKFULNESS AND THANKSGIVING
9:45 A.M.
COMPLETE FAMILY BIBLE SCHOOL
Featuring Studies for Adults
7 p.m.
YOUTH SERVICE
** Ralph Jacobson (S.I.M.—Africa)
** Adult and Youth Choirs combined
"We preach Christ crucified, crowned and coming again"
MUSICAL
WORD OF LIFE QUARTET
and the 35 voice
DERSCHLAGER MALE CHOIR
from Germany
MONDAY, OCTOBER 14th
7:30 P.M.

Glad Tidings
God's Word as it is For Men as They Are.
PENTECOSTAL CHURCH 842 NORTH PARK ST.
CHRISTIAN EDUCATION HOUR
★ 50 Classes for All Ages
★ 5 Adult Classes
9:45 a.m.
PASTOR PAUL HAWKES
INVITES YOUR FAMILY
TO SPEND THANKSGIVING WITH US
11 a.m.—"God's Thanksgiving Message"
7 p.m.
THANKSGIVING MUSICALE
with Singers and Musicians of
GLAD TIDINGS
Friday, Channel 10 at 10
PERSPECTIVE
Pastors: Paul Hawkes; Colin R. Wellard; Bill Hale
Colwood — Community Centre Children's Hall
9:45 and 11:00 a.m. 2219 Sooke Road
Sundays Rev. D. L. McMillan 478-5293
Esquimalt—Bethel Tabernacle—1100 Colville Road
Family Thanksgiving Hour 9:30 a.m. Sunday
Prayer—Praise—Study 8:00 p.m. Wednesday
Dave Street — 386-6431
Royal Oak—Oldfield Road Gospel Chapel
Corner Oldfield and W. Saanich Roads
9:45 and 11:00 a.m.
Rev. Lawrence Henkle — 658-5908

NAZARENE
2371 Quadra Street
Rev. Eugene Culberison
Pastor
Sunday Services:
Sunday School—9:45 a.m.
Morning Worship—11:00 a.m.
Evening Worship—6:00 p.m.

CHRISTIAN SCIENCE
FIRST CHURCH OF CHRIST, SCIENTIST
A Branch of The Mother Church, The First Church of Christ, Scientist, in Boston, Massachusetts.
Chamber St. at Pandora Ave.
Nursery and Elevator Available
SUNDAY SERVICES:
9:30 and 11:00 a.m.
Subject:
"ARE SIN, DISEASE AND DEATH REAL?"
Sunday School: 9:30 and 11:00 a.m
Testimony Meeting Wed., 8:00 p.m.
Free Public Reading Room
Open Daily — 1210 Broad St.
All Are Welcome
Listen Regularly to
"THE TRUTH THAT HEALS"
Sundays at 8:45 a.m.
CFMS, 98.5 mgs Chan. 12 Cablevision

REFORMED EPISCOPAL CHURCH OF OUR LORD
Victoria's Historic Church
Corner Humboldt and Blanshard
Rector:
Rt. Rev. Gordon Stacey, D.D.
Thanksgiving Service 11 a.m.
Guest Speaker:
Rt. Rev. W. H. Adams
Bishop Primus of the American Episcopal Church
100th ANNIVERSARY
November 3rd, 1974
EVERYONE WELCOME

THE BRITISH-ISRAEL WORLD FEDERATION
Canada Victoria Branch
PUBLIC MEETING
Sunday Afternoon, Oct. 13
in the Dominion Hotel at 3 p.m.
Speaker: MR. HARRY PATERSON
Subject: "THE WORLD THAT THEN WAS"
Radio Broadcasts every Sunday 10 a.m. and 10:15 a.m. on K.A.R.I. (550)

North Douglas Pentecostal Tabernacle
Douglas at Canterbury
Pastor: Rev. Harold Pendray
9:45 a.m.—Sunday School
11:00 a.m.—"CELEBRATION OF PRAISE"
7:15 p.m.—"FOUR HARVESTS"
EVERYBODY WELCOME

VICTORIA ALLIANCE CHURCH
1792 Townley Street — Telephone 592-1821
PASTOR: REV. H. G. CLARK
9:45 a.m.—Sunday School Hour. A class for every age
11:00 a.m.—THANKS—FOR WHAT?
7:00 p.m.—AN ATTITUDE OF GRATITUDE
"Holding Forth the Word of Life"

PENTECOSTAL CHURCH
COLWOOD COMMUNITY CHILDREN'S HALL
2219 SOOKE ROAD
THANKSGIVING SUNDAY
JOIN US 9:45 — Sunday School for All Ages
11:00 a.m. — MORNING SERVICE
Pastor Don McMillan welcomes you — 478-5293

TRINITY CHRISTIAN CENTRE
Just Off Craigflower
Raynor and Fullerton
The Difference Is Worth the Distance
11 a.m.—Rev. Temoshanko
7 p.m.—Dr. Doug Roberts
Keith Couper in song.

VICTORIA TRUTH CENTRE
SCIENCE OF THOUGHT
Dr. E. M. Smiley, Minister
11:00 a.m.—"I GIVE MYSELF"
7:30 p.m.—"MY CUP RUNNETH OVER"
Rev. Chas. Glauser
11:00 a.m.—Children's Church of the Golden Key and Young People's Society. All children are invited to attend this Church where children are invited to turn to God and receive their answers to life's questions.
1201 Fort St. EVERYONE WELCOME

10:30 a.m. - CHARLES MOREN
—Seattle Trial Lawyer
7:00 P.M. "WERE YOU BORN WITH A SILVER FOOT IN YOUR MOUTH?" — James (6)
8:30 P.M. — AFTERGLOW, — WATER BAPTISM
Share in our great Thanksgiving Services
Queens avenue Apostolic church
Minister— John D. Franc
804 Queens Ave., Victoria, B.C. Phones: 477-6070, 382-7833

BRIDGE THE GENERATION GAP
9:30 a.m. and 7:30 p.m.
THANKSGIVING FAMILY SERVICE
2 Servies Each Sunday with
REG CARBOL ministering at
JAMES BAY UNITED
Youth music and inspiration at every service
EXTRA THIS WEEK—Thurs., Oct. 17, 8:00 p.m. at James Bay United
"COMMISSIONED BROTHERHOOD"
a happy musical experience

THE SALVATION ARMY
VICTORIA CITADEL CORPS
757 Pandora Avenue
SPECIAL THANKSGIVING MEETINGS
Guests
Major and Mrs. Clarence Burrows
Divisional Commander, Alberta
Sunday — Sunday School 9:45 a.m.
Holiness Meeting 11 a.m.
Home Missions Altar Service
Salvation Meeting 7 p.m.
Monday—FESTIVAL OF THANKSGIVING 7:30 p.m.
Wednesday — Prayer and Bible Study 7 p.m.
Thursday — Home League 1:30 p.m.
Give thanks unto the Lord, He is good. His mercy endureth forever.
The public is cordially invited to all meetings — Welcome!

MEET MARJORIE CLARK
Author of "Captive on the Ho Chi Minh Trail"
(the Lloyd Oppel story)
at the CHRISTIAN BOOK ROOM
631 JOHNSON ST. 384-7534
on Saturday, October 19
10:30 a.m.-12:00 noon 2-4 p.m.
Watch for Marjorie Clark on the Noon Show with Ida Clarkson — Channel 6, Oct. 17
Parking stamps provided for all city parkades.

Saanich Community Church
(Mennonite Brethren)
3220 Cedar Hill Road
10:00 a.m.—FAMILY WORSHIP
Experience, Love and Fellowship
Pastor: B. L. Braun

BAHA'I 385-8131

CHRISTIAN REFORMED
Agnes and Glanford
WORSHIP SERVICES
at 10:30 a.m. and 7:00 p.m.
Minister: Rev. P. W. DeBruyne

ST. DUNSTANS
Tyndall and San Juan St.
8:00 a.m., Holy Communion
9:30 a.m., Family Eucharist
Rev. W. J. Lunny, 477-1422

FIRST BAPTIST CHURCH
932 Balmoral
11 A.M. WORSHIP SERVICE
"THANKS BE TO GOD"
Sunday School: 11 a.m
Minister:
Rev. John A. Watson
Organist and Choir Director:
Mr. John Tunstall

CHRISTADELPHIAN
1396 McKenzie Ave.
Sunday School—9:30 a.m.
11:00 a.m.
Breaking of Bread
Lecture D.V.
7:30 p.m.
"The Reality of Life After Death"
A. Ormerod

CITY AND DISTRICT CHURCHES

LUTHERAN

GRACE LUTHERAN CHURCH
1273 Fort St. 383-5256
Lutheran Church in America
(Across from Central Junior High)
11 a.m.—Holy Communion Service
Minister: Rev. Ronald Nelson
"Come, let us worship the Lord!"

LUTHERAN CHURCH OF THE CROSS
Cedar Hill and Cedar Hill Crossroad
Alfred J. C. Johnson, Pastor, 477-3851
10:00 a.m.—Divine Worship Service
11:00 a.m.—Sunday School and Bible Class
The Church Where Families Worship Together.
Evangelical Lutheran Church of Canada (E.L.C.C.—formerly A.L.C.)
Visitors Welcome

HOPE LUTHERAN CHURCH
MISSOURI SYNOD
1924 Carrick Street off Foul Bay
The Rev. L. M. Carlson, Pastor, 592-2308
Sunday School and Bible Class, 9:45 a.m.
Worship Service, 11:00 a.m.
A Church of "The Lutheran Hour" and "This Is the Life"

GOOD SHEPHERD LUTHERAN CHURCH
2815 Cedar Hill Road
Rev. Fred Knebel, Pastor
10 a.m.—English Service
11 a.m.—German Service
11 a.m.—Sunday School

PSYCHIC SCIENCE

VICTORIA CENTRE OF PSYCHIC SCIENCE
819 Fort Street
Sundays, 11 a.m.
Worship and Social Fellowship
Clairvoyance at every service.
Sunday School—4 to 12 years.
Mondays, between 7 and 9 p.m.—Contact Healing
Social and information period.
Every 1st and 3rd Wednesday monthly
Tea and Psychic Readings—1:30-3:15 p.m.

EVANGELICAL FREE CHURCH

PARKDALE EVAN. FREE CHURCH
1095 Tolmie Ave. 382-7531
SUNDAY
Sunday School—9:45 a.m.
Morning Worship—11:00 a.m.
Evening Worship 7 p.m.
Pastor, Carl Klassen
479-4431 384-3646

UNITARIAN

UNITARIAN CHURCH OF VICTORIA
106 Superior Street
10:30 a.m.—"The Thing That I Feared"
Rev. Richard J. Norsworthy
7:30 p.m.—Fireside Hour
EVERYONE WELCOME

SPIRITUALIST

OPEN DOOR SPIRITUALIST CHURCH
1660 Cook St.
Sunday 7 p.m.—Rev. Dorothy Harris
Wed. 8 p.m.—Rev. G. Corrigan, Trance Healing
Welcome to the Friendly Church.

SOCIETY OF FRIENDS

SOCIETY OF FRIENDS (Quakers)
MEETING FOR WORSHIP
SUNDAY, 11 A.M.
VISITORS WELCOME
1831 FERN STREET

GOSPEL HALLS

OAKLANDS CHAPEL
Fernwood and Cedar Hill Road
Sunday
9:30 a.m.—Breaking of Bread
11:15 a.m.—Family Bible Hour
Speaker: Mr. F. G. Hamilton
7:00 p.m.—Evening Service
Speaker: Mr. D. T. Horton
Thurs. 8:00 p.m.—Missionary Prayer Meeting
For Information and Counselling Monday through Friday
Office Hours: 10-12 a.m. — 385-5843

VICTORIA GOSPEL CHAPEL
935 Pandora Ave.
Sunday, October 13, 1974
9:30 a.m.
Worship and Breaking of Bread
11:15 a.m.
Sunday School, Bible Class and Family Bible Hour
Speaker: Mr. R. McClurkin of Galt Ont.
7:00 p.m.
Gospel Meeting
Speaker: Mr. R. McClurkin
MINI CONFERENCE
Tues., Oct. 15, Wed., Oct. 16 and Thurs., Oct. 17
Speakers: Mr. R. McClurkin and Mr. Boyd Nicholson

FIRST UNITED CHURCH
Quadra at Balmoral
Rev. Hugh M. Hunter
Rev. Dr. J. Scott Leith
Mr. Lawrence E. Moon
THANKSGIVING SERVICE
11:00 A.M.
THANKSGIVING AND SELF-GIVING
Rev. Hugh M. Hunter
Church-School students attend first part of service and then proceed to classes.
Nursery Facilities Provided
Music Director: R. Dale McIntosh, A.R.C.T., M.Ed., M. Music
Organist: Corinne Du Val, L.R.A.M., A.R.C.M.

METROPOLITAN UNITED CHURCH
Pandora at Quadra Street
Ministers:
Rev. A. E. King, B.A., D.D.
Rev. E. L. Butler, B.A., S.T.M.
Rev. A. Calder, B.A.
11:00 A.M.
FAMILY THANKSGIVING SERVICE
'LIFE OVERFLOWING'
Dr. A. E. King
12:15 p.m.
RECEPTION to recognize The Rev. E. LAURA BUTLER'S 20 years of service at Metropolitan
7:30 p.m.
YOUTH SERVICE
of Song and Celebration
Greg Davidson in charge

CENTENNIAL UNITED CHURCH
Gorge Road at David Street
(Opp. Colony Motor Inn)
Minister—Rev. John Travis
11:00 a.m.
HARVEST THANKSGIVING SERVICE
The Minister Preaching
Organist—Ian R. Westmacott, A.R.C.T.

ST. AIDAN'S UNITED CHURCH
Richmond at Cedar Hill X Road
Ministers:
Rev. J. Rae Allan
Rev. Clare Holmes
Music Director: Vera Barclay
Organist: Henry Pluym
THANKSGIVING SERVICES
9:30 a.m. Rev. Clare Holmes
11:00 a.m. Rev. Rae Allan
Sacrament of Baptism
Welcoming of New Members
Nursery Provided
Sunday School Both Times

Oak Bay United
Mitchell and Granite
Minister: Rev. W. Van Druten
Organist—R. Kroeger
Youth Director—Ron Fuller
9:30—Church School
11:00—Morning Worship

FAIRFIELD UNITED CHURCH
Corner of Moss and Fairfield Road
Ministers:
Rev. H. W. Kerley, B.A., B.D., Ph.D.
Organist Ian Beadle, Mus. D.
9:45 a.m.—Sunday School
11:00 a.m.—Morning Worship
Nursery and Kindergarten

belmont avenue united church
Rev. Wm. B. TAYLOR
where
2023 Belmont at Pembroke
Tel 386-2624 or 382-9528
Sunday Service - Sunday School 11:00am

CORDOVA BAY UNITED
5166 Cordova Bay Road
9:45 a.m.—"Fabulous"
Church School During the Service
Rev. Franck Patterson
477-6505

CADBORO BAY UNITED
2625 ARBUTUS ROAD
Dr. R. A. McLaren
Formerly of Naramata
10:00 a.m. Family Service of Thanksgiving
Nursery Service Provided

James Bay United
Corner Michigan and Menzies
11:00 a.m.
Morning Service and Sunday School
Rev. R. H. Dobson

GARDEN CITY UNITED
4054 Carey Road
Thanksgiving Service
10 a.m.
Church School 10 a.m.
Rev. Geoffrey Smith
477-6330

Anglican

christ church cathedral
Quadra at Courtney
2 Blocks up from Douglas
Harvest Thanksgiving
8:00 a.m.—Holy Eucharist
9:30 a.m.—Family Eucharist
Instruction: The Rev. Canon R. C. Henstock
11:00 a.m.—Sung Eucharist
Sermon: The Rev. Canon R. C. Henstock
5:15 p.m.—Family Eucharist
Instruction: The Rev. P. Wilkinson
7:30 p.m.—Evensong
Sermon: The Rev. P. Wilkinson
WEEKDAYS
Mattins 9:00 a.m.
Evensong 5:15 p.m.
Holy Eucharist:
Tuesday 11:00 a.m.
Wednesday 11:00 a.m.
Thursday 7:30 a.m.
Friday 12:15 p.m.

ST. MARY'S
ELGIN ROAD
The Parish Church of Oak Bay
The Ven. Hywel J. Jones, L.Th., Rector
8:30 a.m.—Holy Communion
9:30 a.m.—Family Eucharist
11:00 a.m.—Harvest Festival
Preacher: The Rector
4:00 p.m.—Evensong
Sunday School
11:00 a.m.—All Depts.
Thursday
10:30 a.m.—Holy Communion

ST. MATTHIAS'
Richmond at Richardson
Rector
Rev. W. E. Greenhalgh L.Th
Assistant
Rev. David Fuller B.Sc., M.Th.
HARVEST THANKSGIVING
8:00 a.m.—Holy Communion
10:30 a.m.—Mattins, Pre-primary and Primary Schools
Preacher: The Rector
6:00 p.m.—Evensong
Preacher: David Fuller
7:30 p.m.—Young People's Service
Thursdays: 10:30 a.m. Holy Communion

ST. LUKE'S
(Corner Cedar Hill and Cedar Hill X Rds.)
Rector:
The Venerable C. E. F. Wolff
Organist: Dr. Ian L. Bradley
HARVEST FESTIVAL
8:00 a.m.—Holy Communion
9:30 a.m.—CHILDREN'S FAMILY FESTIVAL
11:00 a.m.—FESTIVAL MORNING SERVICE
12:15 p.m.—Holy Communion
7:30 p.m.—Evensong and Sermon

ST. JOHN'S
QUADRA AT MASON
HARVEST FESTIVAL
8 a.m.—Holy Communion
9:30 a.m.—Family Service and Sunday School
11 a.m.—Matins—Sermon: Canon Graham Baker
(Nursery facilities at 9:30)
7:30 p.m.—Festival Evensong
Thursday — 10:15 a.m.
Holy Comm. and Littany

St. Philip's Church
Neil Street and Eastdowne Road
Rector—Rev. D. Neil Robinson
8:00 a.m.—Holy Communion
9:30 a.m.—Family Service
11:00 a.m.—Morning Prayer
2:00 p.m.—All in a Family —Gorge Hospital
Wednesday, 7:30 p.m.—Holy Communion and Healing Service

ST. ALBAN'S
Ryan and Belmont
HARVEST THANKSGIVING
8:00 a.m.—Holy Communion
11:00 a.m.—Mattins and Sunday School
7:30 p.m.—Evensong
Wednesday
9:30 a.m.—Holy Communion
The Rev. F. W. Hayes

Church of St. George the Martyr
Cadboro Bay Road and Maynard Street
Canon Charles Bishop, Rector
8:00 a.m.—Holy Communion
9:30 a.m.—Holy Communion
Bible Study for all Ages
11:00 a.m. Morning Prayer
Canon Bishop Preaching

ST. BARNABAS'
Belmont and Begbie
THANKSGIVING
7:45—Mattins, Holy Communion
9:30—Eucharist
10:30—Procession, High Mass
7:30 p.m.—Solemn Evensong
HOLY COMMUNION DAILY
Rector: Canon B. T. Page, M.A.
384-2978

ST. MARK'S
Town and Country—Boleskine Rd.
"Cross Town" Bus
Harvest Festival — 11 a.m.
Sunday School — 11 a.m.
Rector: Rev. Peter Isles

ST. CHRISTOPHER'S
Carey Rd. at Tillicum
Harvest Festival 9:30 a.m.
Sunday School 9:30 a.m.
Rector: Rev. P. W. R. Isles

Parish of All Saints and St. Columba View Royal
ST. COLUMBA
8:00 a.m.—Holy Communion
7:30 p.m.—Evening Prayer
ALL SAINTS
10:00 a.m.—Mattins
HARVEST FESTIVAL
Rev. C. E. Lonsdale

United

A Warm Welcome Awaits You at
GORDON HEAD UNITED
Tyndall and San Juan St.
11:00 a.m.
"FABULOUS"
Church School for all ages
Rev. Franck Patterson
477-6505

KING FISHERMAN

Island waters closed

Federal fisheries has moved to protect Alberni Inlet chinook and tyee salmon by closing all of the tidal waters of Port Alberni harbor and the tidal portion of the Somass River between Polly Point and Stamp Point.

No salmon fishing will be allowed in those waters.

Nahmint Bay waters were closed earlier.

King Fisherman anglers and weigh-in stations are advised that all entries of fish caught in September must be in the mail by Sunday midnight or they may be left out of trophy awards and hidden weight prize draws which will be made early next week.

Latest King Fisherman entries:

COHO

Pedder Bay Marina

Roy Goulet, No. 4 Rocky Point; 9.0, 8.0, Pedder Bay, Buzz Bomb.

E. C. Niederer, 2762 Granger; 9.0, Pedder Bay, Strip.

Bill Cuff, 3139 Carran; 7.5, Pedder Bay, Strip.

Walter Burford, 311-1537 Beicher; 9.75, Pedder Bay, Buzz Bomb.

Earl Fossum, 214, 1345 Pandora; 5.10, Pedder Bay, Krippled K.

G. Beech, 4264 Wilkinson; 11.8, Pedder Bay, minnow.

H. Roth, 69 Kingham Place; 10.5, Pedder Bay, minnow.

J. N. Sousa, 628 Dunedin; 5.0, Buzz Bomb.

Bud Coutu, 88 Dallas; 5.1, Pedder Bay, minnow.

A. Jedinak, 825 Shamrock; 10.0, Pedder Bay, minnow.

Doreen Hay, 2413 Belte Drive; 14.0, Pedder Bay, Buzz Bomb.

H. S. Lindquist, 16.0, Pedder Bay, herring strip.

A. Jedinak, 825 Shamrock, 15.0, Pedder Bay, Hootchie.

Gregg Little, 4907 Cordova Bay; 13.0, Pedder Bay, anchovie.

A. J. McDonald, 3770 Duke; 6.8, 11.0, Pedder Bay, anchovie.

LK. T. Painter, 3900 Ascot; 6.0, 7.8, Pedder Bay, strip.

Bill Camden, 889 Parklands; 13.4 strip.

Vance Turner, 3941 Circle; 13.8, Pedder Bay, Buzz Bomb.

Bill Cuff, 3139 Carran; 11.8, 9.8, Pedder Bay, strip.

Bob Carter, 642 Canterbury; 14.0, Pedder Bay, minnow.

B. Tomlinson, 6394 Rodolph; 9.0, Pedder Bay, Buzz Bomb.

E. Conarroe, 1848 Fairburn; 11.0, Pedder Bay, anchovie.

T. Alan Clegg, 3778 Duke; 13.0, 6.0, 6.8, 5.0, Pedder Bay, minnow.

R. D. McLean, 9357 Maryland; 11.0, Pedder Bay, Buzz Bomb.

A. Pritchard, Pedder Bay Trailer Park; 9.3, Pedder Bay, strip.

Pier 66, Cowichan Bay

Pete Simone, No. 7, 1705 Feltham; 9.4, 8.0, Cowichan Bay, Herring strip.

Rick Jenks, 6327 Fairview; 7.1, Cowichand Bay, Flashtail.

Herman Mayea, Duncan, 16.12, 12.8, 12.8, 8.8, 7.12, Cowichan Bay, Bucktail and spinner.

Douglas Smith, 1731 Carrick; 7.8, Cowichan Bay, Bucktail.

H. Henry, 7086 Grant Road, Sooke; 11.0, Secretary Island.

T. G. Sinclair, 1243 Park Terrace; 12.0, Secretary Island, strip.

J. B. C. Smith, 1669 Myrtle; 5.0, Bowser, minnow.

Killarney Resort

W. Kreici, Black Creek; 10.8, 6.12, Saratoga Beach, Buzz Bomb.

Frank Adey, Courtenay; 10.0, 7.9, Saratoga Beach, Buzz Bomb.

Richard Clark, Campbell River; 9.8, 8.4, Saratoga Beach, Buzz Bomb.

Dick Clark, Campbell River; 8.12, 8.0, Saratoga Beach, Buzz Bomb.

R. A. Smeeton, Chilliwack; 7.12, Saratoga Beach, Buzz Bomb.

SPRING (CHINOOK)

Sunny Shores Marina

Bruce Sorensen, 5421 Sooke Road; 11.8, Sooke Basin.

Herman Mayea, Duncan; 10.8, 19.12, Sansum Narrows, herring.

Pedder Bay Marina

Roy Goulet, No. 4 Rockey Point; 7.0, 6.0, 5.0, Pedder Bay Buzz Bomb.

Eileen Goulet, 4050 Metchosin; 11.0, Pedder Bay, Buzz Bomb.

R. S. Fraser, 531 West Bay Terrace; 5.0; Pedder Bay, Buzz Bomb.

L. T. Painter, 3900 Ascot Drive; 5.8, Pedder Bay, strip.

R. D. Knoles, 959 Inverness; 5.0, Pedder Bay, strip.

R. D. Knoles, 959 Inverness; 5.0, Pedder Bay, strip.

J. N. Sousa, 625 Dunedin; 9.8, 6.0, 6.8, 5.8, Pedder Bay, Tom Mack.

A. Jedinak, 825 Shamrocks; 5.8, Pedder Bay, minnow.

Greg Little, 4907 Cordava Bay; 5.0, 7.0, Pedder Bay, anchovie.

Van Isle Marina

Doyle K. Sheffield, 430 Terrahue Drive; 6.0, Deep Cove, hootchie.

Cheanuh Marina

Ken Wright, 3363 Willowdale; 11.8, Tap shack, Super Strip Teaser.

Terry Orr, 585 Water; 19.8, Strip Teaser.

J. and K. Baystore Marina

Len Champoux, 3569 Happy Valley Road; 33.8, Cowichan Bay, Strip Teaser.

Anchor Marina

Bob Redgrave, 1255 Judge Place; 24.8, fly.

Genoa Bay Marina

H. C. D. Johnston, 4025 White Rock; 12.2, 11.3, 9.0, 7.6, 8.4, Bold Bluff, mooched on minnow.

Seacroft Resort

F. Mould, Vancouver; 5.8, Bowser, Strip Teaser.

LAKE TROUT

Castaway Resort, Lake Cowichan

Mrs. K. Larche, 4729 Carlos Place; 2.0, 1.8, 1.8, Lake Cowichan, worm.

Grahams

Maud Graham, 1527 Burton; 2.0, 1.2, cutthroats, Cowichan Lake, troll and worm.

Hydro worker electrocuted

EDMONTON (CP) — An employee of Edmonton Power was electrocuted when he apparently came into contact with a 600-volt line during an installation at a downtown Hotel.

CREDIT WISE

At Hammond Organ Studios we have the facilities and experience to arrange bank payments to suit your budget.

3400 Douglas St.
388-9177

Hammond Organ Studios

K mart

Gives Satisfaction Always!

PRE-THANKSGIVING SALE

Saturday, October 12th — Shop and Save on these Special Values While Quantities Last

K mart Price 2.88 Ea.

MISSES ACRYLIC PULLOVERS

First quality short sleeve pullovers in assorted styles. Knitted in Canada. Assorted colours in Small, Medium, Large. NOT NECESSARILY AS ILLUSTRATED.

YOUNG MEN'S CORDUROY PANTS

Corduroy trousers feature zipper fly, front and back pockets belt loops and cuffs in autumn shades of Black, Camel, Brown or Green. Sizes: 28-36.

K mart Price 4.99 Ea.

K mart Price 29¢ Ea.

100% STRETCH NYLON PANTY HOSE

Sheer, stretch nylon hose has full brief, mesh stocking and popular nude heel. One size fit. In Beige or Spice.

BIG SAVINGS ON BLACK & DECKER TOOLS

ELECTRIC JIG SAW

K mart Price 13.82 Ea.

A must for all home handymen! Lightweight Jig Saw may be operated with one hand and has calibrated shoe tilts for making bevel cuts to 45°. Capable of a variety of cuts in wood, plastic or metal.

¼ INCH ELECTRIC DRILL

K mart Price 9.99 Ea.

Use it as a dependable drill or with accessories as a sander, buffer or polisher. Capacity: Steel — ¼"; Hardwood — ½".

K mart Price 1.99 yd.

100% POLYESTER CRIMPKNIT

Polyester "crepe stitch" Crimpknit is available in a full fall selection of colours including Burnt Orange, Red Pepper, Tobacco, Autumn Teal, Ruby Red, Waxed Green, Blueberry, Mocha and Black. 58/60" width. Completely machine washable.

LADIES' STRETCH NYLON BRIEFS

Our list price 96¢ Ea.

100% stretch nylon brief has elastic waist and legs. Double gusset is terry lined. Available in a variety of solid colours. One size fit.

K mart Special 73¢ Ea.

2 PCE. LUGGAGE SET

Italian style luggage set has easy-to-pack "soft sides"! Both 25" and 28" cases are covered in long wearing expanded vinyl. Available in Blue or Green.

K mart Price 26.99 a set

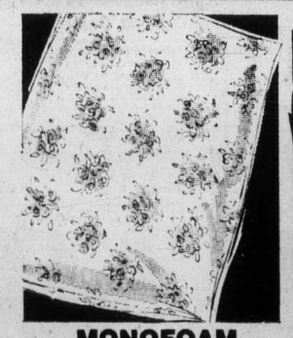

MONOFOAM PILLOW

Our list price 1.34 Ea.

K mart Special 99¢ Ea.

Soft foam pillow has printed Cotton cover and white bias binding.

KLEENEX TOWELS

K mart Price 71¢ a pkg

2 roll package.

TREBOR PICK-A-MIX

THANKSGIVING TREATS FOR THE WHOLE FAMILY

Pick-a-mix! Choose from a tasty selection of glitters and crunches.

2 LBS. for 1.19

ENAMEL ROASTERS

18 LB. ROAST SIZE

Our list price 5.87 Ea. K mart Special 3.97 Ea.

25 LB. ROAST SIZE

Our list price 10.47 Ea. K mart Special 6.77 Ea.

Oval, blue enamel roasters have built-in gravy wells and full nesting cover.

"ECONO-LIGHT" LIGHT BULBS

K mart Price 77¢ a pkg of 4

Your choice of 60 or 100 Watt bulbs.

K mart

UNIVERSITY HEIGHTS SHOPPING CENTRE
3986 SHELBOURNE ST., (SAANICH) VICTORIA, B.C.

OPEN 10 a.m. to 10 p.m. Mon. to Fri. Saturday 9 a.m. to 10 p.m.

Open-pit mine worries Montana

By PETER BUCKLEY

WASHINGTON (CP) — A mammoth open-pit coal-mining operation now under study in the southeastern corner of British Columbia is causing tremors among conservationists in Montana, concerned about the survival of one of their region's most scenic and unspoiled rivers.

Pressed by Montana's delegation in the U.S. Congress, the state department has made informal contacts with the Canadian government about the project and an official exchange is said to be inevitable if the operation continues to go forward.

"It's pretty low key so far, but nonetheless there is concern," a senior official of the U.S. Environmental Protection Agency (EPA) said Friday.

"We want to be sure the Canadian government takes a good look at this . . . and you can be sure our concern will be expressed officially in one form or another."

Dale Dufour, a U.S. forest service officer in Montana, said by telephone that the agency wants a full-scale study of the river's present quality "as soon as possible," so any future degradation can be monitored.

Environmentalists in the United States have learned from painful experience that it's rarely too early to prepare for pollution.

A spokesman for Rio Algom Mines Ltd. in Toronto said the company's Sage Creek project is still in the exploratory stage, with another year of drilling and sampling in prospect even before a feasibility study can be undertaken.

The spokesman said it is premature to talk about specific plans and prospects.

However, a Rio Algom official on the site is quoted in a Montana Fish and Game Council publication as saying that the mine appears to have a potential for 60 million tons of high-quality, low-sulphur coal. The coal would be destined for Japanese steel mills, says the publication, Montana Outdoors.

Sage Creek is a tributary of the north fork of the Flathead River and lies about eight miles north of the Montana border, the Flathead is a 250-foot-wide stream of unusual beauty and quality.

Below the border, it forms the western boundary of Glacier National Park. The river has been designated by Congress for potential protection under the National Wild and Scenic Rivers system, and development has been sharply restricted among most of its length for several years while studies are completed.

Montana has clout in Washington because of the influence of its senior senator, Mike Mansfield, Democratic leader in the upper house.

A Mansfield aide said the senator's office has started inquiries about Sage Creek as a result of a number of letters from constituents in Montana.

The congressional concern was translated into an informal discussion in Ottawa recently when U.S. environmental officials were there for a meeting.

Informants said the initial Canadian response was to assure the Americans that Rio Algom will have to meet any environmental standards that apply, while insisting on Canada's right to judicious use of waters within Canadian boundaries.

Municipal election

First in Esquimalt

A real estate marketing consultant, who thinks "too much land is being gobbled up by developers," is the first person to file nomination papers for the Nov. 16 Esquimalt municipal election.

Robert Peden, 28, of 676 Grenville, seeks one of three aldermanic seats up for grabs.

Only Ald. James McEvay has indicated he intends to stand again. Ald. Ed DeCosta retires after more than 16 retires as an alderman with this election. He plans to move to Qualicum.

Ald. Terry Prentice, whose council seat is also open for election, said Friday he has not decided whether he will run again.

Peden, an eight-year resident of Esquimalt, called for "an over-all plan for our area."

The first step in such a plan, he said, would be the involvement of people in planning their own neighborhoods.

FOLLOW THIS VICTORIA ENTERTAINMENT GUIDE

BUTCHART GARDENS. AUTUMN! Just about the most beautiful, most colorful time of the year in these famous gardens. Should it shower, don't worry, there's free use of umbrellas for everybody. Usually warmer out here, too! Open every day 9 a.m. to 5:30 p.m. Plan now for one of your happiest outings!

BUTCHART GARDENS, KNOWN THROUGHOUT THE WORLD FOR THEIR INCREDIBLE BEAUTY . . . EVER CHANGING, ALWAYS LOVELY! Skilful planning, constant replanting, dedicated gardeners pooling their ideas and knowledge, keep them that way week after week, season after season. Developed from an old abandoned limestone quarry over half a century ago, they have grown to become one of the world's most unusual, written about, talked about, admired attractions.

BUTCHART GARDENS FLORAL RESTAURANT. Open every day 11 a.m. to 5:00 p.m., serving delicious lunches and afternoon teas.

BUTCHART GARDENS. Snack and Coffee Bar is always open.

FRIENDS ARRIVING? Take them to see these lovely gardens. One of the nicest and most appreciated ways to entertain.

THE OLD FORGE—Dancing six nights a week to the fabulous sounds of the Brothers Forbes in one of Canada's largest and most luxurious night clubs. Excellent late evening menu. No tables reserved after 9:00 p.m. Fridays or Saturdays, Strathcona Hotel, 919 Douglas St. 383-7137.

WIG & DICKIE THEATRE RESTAURANT — Victoria's only "Old Country Singalong" plus dining and dancing. Reservations recommended. 385-6787. Wilson Inn, 850 Blanshard.

ROYAL OAK INN SUNDAY BUFFET SUPPER — Victoria's family Inn for the best food surroundings and service. **EVERY SUNDAY** in the **THATCH.** 5-8:30 p.m. For excellent cuisine the **STRATHMORE DINING ROOM.** Roast Beef and Specialty Steaks feature of the house. Reservations, please: 658-5231, 4680 Elk Lake Drive.

BIG BAND SOUND
of George Kraeling and his famous orchestra, featuring music you will remember Have fun this hooiday weekend by DANCING SATURDAY in the spacious seaview room, the Island's finest maple floor. Instrumentalists 8:45-9:30, Dancing 9:30-12:30 A.M. Still $5 a Couple.
McMorran's Cordova Bay Ltd. Table Res. 658-5224

CREST MOTOR INN
BUSINESSMEN'S LUNCHEON
11:30 a.m. to 3:00 p.m.
Featuring Daily Specials
PROVINCIAL DINING ROOM AND COFFEE SHOP
OPEN WEEKDAYS 7 a.m.-10 p.m.
SUNDAYS and HOLIDAYS 8 a.m.-10 p.m.
386-2421
544 BELLEVILLE ST.
Facing the Inner Harbour

DANCE
White Eagle Hall
90 Dock Street
Sat., Oct. 12th, 9 p.m.
SKYLIGHTERS ORCH.
ADMISSION $3.00

OPEN SPACE
510 FORT 383-8833
Fri., Oct. 11, 8:00 p.m., $1.25 — Peter Russel "A Total Response To The Contemporary World"
Sat., Oct. 12, 8:00 p.m., $1.00 — Composers Group Concert No. 8
Sun., Oct. 13, 2:00 p.m., $1.50—75c children — "Dumbo" by Walt Disney in French
Sun., Oct. 13, 7:30 p.m., $1.25 — Films — Closely Watched Trains. Also: The Bridgroom, The Comedienne, and The Pimp
NEXT WEEK
Sat., Oct. 19 — Redwing and John Mackenzie Trio
Sun., Oct. 20 — Film, Bombay Talkie

The Nordic Invasion
Little Denmark
Dinner Music by GLEN STEVENSON at the Piano Fri. Sat. Sun
31 BASTION SQ.
OPEN FROM 11:30 a.m. - 2:00 p.m. 5:00 p.m. - 10:00 p.m.
Reservations 385-8833

ESQUIMALT SPORTS CENTRE
ICE SKATING
SATURDAY
10:30 a.m. to 12 Noon FAMILY SKATING
2:00 p.m. to 4:00 p.m. PUBLIC SKATING
8:15 p.m. to 10:00 p.m. STUDENTS' JAMBOREE
SUNDAY
2:00 p.m. to 4:00 p.m. PUBLIC SKATING
8:15 p.m. to 10:00 p.m. ADULT SKATING
WEDNESDAY
12:30 to 2:00 p.m. TINY TOTS and PARENTS
3:30 p.m. to 5:00 p.m. SCHOOL SKATING
Skate Rentals and Sharpening Available

Magnifique
"It speaks for itself"
Antonio's
fine cuisine
OPEN TUES.-SUN. inclusive
From 6:00 p.m.
384-7014
No. 2 Centennial Square
Next to the McPherson

G.R. PEARKES Arena 3100 TILLICUM 386-6664
PUBLIC ICE SKATING
FRIDAY
7:00-9:45 p.m.—Public
SATURDAY
Family
10:30-12 noon
1:30-3:30 p.m.—Public
8:00-10:00 p.m.—Public
SUNDAY
1:30-3:30 p.m.—Public
7:00-9:00 p.m—Public
PARENTS and TOTS
No Skating Monday
Wed. Fri. 10-11:30 a.m.
Thurs. 1:30-3 p.m.
Learning Carts Available

MEMORIAL ARENA
SATURDAY
FAMILY SKATING
10:30 - 12 Noon
PUBLIC SKATING
2:30 - 4:15

McPherson PLAYHOUSE
REGINALD STONE presents
MORE OLD TIME MOVIES ★
SUNDAY, OCT. 13, 2 P.M.
McPHERSON PLAYHOUSE
Program
RUDOLPH VALENTINO in "THE BLACK EAGLE"
plus
Charlie Chaplin and Harold Lloyd Comedies
• ALL SEATS • $1.00
Live Music Accompaniment with Reginald Stone at the CONN ORGAN

LAST CHANCE—FINAL WEEK
"TWO HOURS OF INSPIRED NOSTALGIA" — Vancouver Sun.
"A GUTSY, FUNNY MOVIE" —Toronto Sun
The APPRENTICESHIP of Duddy Kravitz
At 7:00 and 9:10
OAK BAY 2184 OAK BAY AVE
CLOSED SUNDAY 598-2213
MATURE ENTERTAINMENT
Warning: Frequent swearing, coarse and suggestive language.—B.C. Director
Adults $2.00; Students $1.75; G. Age $1.00; Children 75c
EAST INDIAN MOVIE, SUNDAY AT 3:00
"BOBBY" A TEENAGER'S LOVE STORY
Rishi Kapoor—Dimple—Pran IN COLOR

A WESTERN SPOOF THAT'LL HAVE YOU ROLLING IN THE AISLES
Mel Brooks'
BLAZING SADDLES
from the people who gave you "The Jazz Singer"
MATURE: Warning: Comedy with some Coarse Language. —B.C. Classifier
fox cinema quadra at hillside 382—3370
NIGHTLY AT 7 and 9
Feature at 7:20 and 9:20
Box Office Opens 6:45
EAST INDIAN SHOW, SUNDAY 3 P.M. —VERY SPECIAL—
"DHARMA" STARRING: Navin Nischol, Rekha, Bindoo, Pran, Sayshree T. (Color with English Sub.)
EXTRA SPECIAL HOLIDAY SHOW, MONDAY 3 P.M.
"BANDHAN" RAJESH KHANNA, MUMTAZ, SANJEEN KUMAR, ANJU
(In Color With English Subtitles)

SOUPY-MAN FLIES ON THE BIG SCREEN!
Soupy Sales Birds DO IT
"WHO'S MINDING THE MINT?"
PLUS
General
Family Matinee Saturday and Sunday October 12, 13
All Seats $1.00
Showtime 1:00
382-5922 Douglas & Humboldt in Nootka Court
TOWNE Cinema

FROM THE PEOPLE WHO GAVE YOU NOT NOW, DARLING.
I DID IT FOR ALVIN!
ALVIN PURPLE
NIGHTLY 7:30 and 9:30
Warning: Occasional Nudity.
382-5922 • Douglas & Humboldt in Nootka Court
TOWNE Cinema

GROCERIES OPEN 24 HOURS AT QUONLEY'S
GOV'T. at FISGARD
7 AM - 6 PM

Dine Downtown at the Family Restaurant
Enjoy satisfying, inexpensive "dining-out" often at SCOTT'S!
Open 24 Hours Every Day For Your Dining Pleasure
SCOTT'S RESTAURANT
650 YATES at Douglas

Victoria Theatre Guild presents
HOTEL PARADISO
Feydeau's Hilarious Farce
McPHERSON PLAYHOUSE
Now through Oct. 12 8:15 p.m. nightly.
Box Office 386-6121
Season Tickets $12.00 Students $6 for 6 shows.
477-4821 for information.

Bacchanalia CABARET
Victoria's Exclusive Rock Club
ROCK TO THE SOUNDS of
"COOK ST."
Tuesday to Saturday, 9 p.m. to 2 a.m.
In the Sprague Centre
905 Esquimalt Rd. 388-6684
(Kitty Corner from Maverick Market)

Shows Nightly 7:10 - 9:10
Matinees Fri.-Sat.-Sun. 1:30-3:05-5:05
ODEON 1 790 YATES STREET 383-0513
Chariots of the Gods? COMPLETE UNCUT VERSION
General Children 75c

IT'S SURVIVAL OF THE FIERCEST AND THE FUNNIEST.
BURT REYNOLDS "THE LONGEST YARD"
Mature: Frequent Coarse Language. B.C. Dir.
ODEON 2 789 YATES STREET 383-0513
Shows 1:00-3:00-5:00-7:15-9:15 Sun Doors 2:45

Nightly 7:00 — 9:05
Matinees Sat. — 1:00, 3:00, 5:00 Sun. — 5:00 only Wed. 1:00, 3:00 only.
HAIDA 806 YATES STREET 383-4276
RICHARD HARRIS · OMAR SHARIF
"JUGGERNAUT"
THE GREATEST SEA ADVENTURE IN HISTORY HAS JUST BEGUN.
General

JEFF EAST PAUL WINFIELD in
Mark Twain's "Huckleberry Finn"
COUNTING HOUSE CINEMA 1 BROAD AT BROUGHTON 383-3434
Nightly 7:05-9:15 Sat Mat 2:00
Children 75c—A Musical Adaptation

COUNTING HOUSE CINEMA 2 BROAD AT BROUGHTON 383-3434
Nightly 7:10-9:15 Sat Mat 2 p.m.
MONTY PYTHON'S "AND NOW FOR SOMETHING COMPLETELY DIFFERENT"
General Ent.

MOVIE GUIDE
WALT DISNEY PRODUCTIONS' THE CASTAWAY COWBOY
SOUTH SEA ISLAND ADVENTURE!
STARRING James GARNER Vera MILES and Robert CULP
Released by BUENA VISTA DISTRIBUTION CO., INC. © 1974 Walt Disney Productions
TECHNICOLOR®
At 3:10 6:35 9:35
PLUS THIS HILARIOUS CO-HIT
At 1:35 5:00 8:10
Walt Disney's The Absent-minded Professor © Walt Disney Productions
CHILDREN $1.00
CAPITOL 805 YATES—384-6811
PLEASE NOTE CONTINUOUS SHOWINGS SAT., SUN., MON.

SUTHERLAND & COULD as SePoYoS
Mature Entertainment Warning—Occasional Coarse Language —R. W. McDonald, B.C. Dir.
Fri. and Sat. at 1:30, 3:45, 5:35, 7:30, 9:25
ROYAL 805 BROUGHTON—383-9711
ENDS TUESDAY!
PLEASE NOTE — NO FILM SHOW SUN. OR MON.

No one's faster than Crazy Larry, except Dirty Mary!
PETER FONDA and SUSAN GEORGE as dirty Mary crazy Larry
color by DELUXE®
Mature Warning—Coarse Language Throughout —R. W. McDonald
Saturday at 1:00, 3:00, 5:00, 7:00, 9:05
Sunday at 1:30, 3:30, 5:05, 7:00, 9:05
CORONET 836 YATES 383-6474
TILLICUM Drive-In BURNSIDE AT TILLICUM—382-7531
ADDED FEATURE AT DRIVE-IN ONLY!! "The Paper Chase"
Gates 7:15 Show 8:00
NOTE: SPECIAL DUSK-TO-DAWN PROGRAM SUNDAY AT THE TILLICUM DRIVE-IN

The James Bay Inn 270 Government Street 384-7151
Dance to The New Friends at THE FOGHORN

'74-'75 RAVEL CENTENARY SEASON
ENTREMONT PLAYS RAVEL

PHILIPPE ENTREMONT
world famous French pianist will perform with
THE VICTORIA SYMPHONY ORCHESTRA
Conductor LASZLO GATI
at the ROYAL THEATRE
SUNDAY, OCT. 20, 2:30 p.m.
MONDAY, OCT. 21, 8:30 p.m.
CONCERTO FOR THE LEFT HAND — Ravel
CONCERTO in G MAJOR for Piano and Orchestra — Ravel
The programme also features Esquisse by Canadian composer Francois Morel, and a first performance by the Victoria Symphony Orchestra of Huapdngo by Moncayo — an exciting, rhythmic adventure in Mexican Music.
Tickets from Symphony Box Office, 385-6515
748 Johnson Street
These Concerts Sponsored by CP AIR
'74-'75 RAVEL CENTENARY SEASON

JAMES BAY INN presents Thanksgiving DINNER
SUN. and MON. from 4:30
SALAD BAR
Choice of: Traditional Turkey, Baked Virginia Ham, Roast Prime Ribs of Beef Au Jus, Filet of Salmon, Steaks, Pumpkin Pie for dessert
RESERVATIONS SUGGESTED 384-7151
James Bay Inn 270 GOVERNMENT

Musicians hit ad fees

OTTAWA (CP) — Union musicians make less than three cents out of radio and TV commercials for every dollar they earn in Canada, the Canadian Radio-Television Commission has been told.

J. Alan Wood, vice-president for Canada of the American Federation of Musicians — to which most musicians belong — said performers earn "hardly a nickel" from the broadcast industry.

Wood told the commission the union wants musicians to be employed to make fresh recordings for all commercials on the air, whether for national network use or local station advertisements for local retailers.

Pierre Juneau, CRTC chairman, said this was a radical proposal and might mean small or large orchestras would have to be employed by each radio station.

But Wood replied that wouldn't be necessary if the production of advertising messages became an industry apart from broadcasting.

The CRTC is hearing testimony from broadcasters, advertisers, and others on a proposal to require more Canadian creative, performing and technical talent to be used in radio and TV commercials.

Advertisers have complained that the new regulations, which take effect next year, will increase the cost of advertising and thus force higher prices for shoppers or lower employment in the broadcast industry.

Handicapped meeting

COURTENAY — A delegation of 50 handicapped persons from the Comox Valley will attend the second annual convention of the mentally handicapped in Victoria Oct. 22 and 23. Others at the convention will be from workshops in Campbell River, Powell River, Nanaimo, Port alberni, Victoria and Duncan. The convention program is being co-ordinated by James Baker of Courtenay.

Salvation Army plans service

Thanksgiving services at Victoria Citadel Corps of the Salvation Army will be conducted by Major and Mrs. Clarence Burrows, divisional Army leaders in Alberta.

The Burrows will be at all services Sunday and at a festival of Thanksgiving at 7:30 p.m. Monday.

Mrs. Burrows, a soprano, is an associate of music of McGill University and has been guest soloist in many parts of Canada and the U.S. She was a featured soloist at an international festival in Royal Albert Hall, London, during the army's centenary celebrations in 1965.

The Burrows have had responsibility for some of the largest Salvation Army corps in Canala.

After a term as youth secretary in British Columbia, the major was appointed dean of men for the Army's Officer Training College in Toronto.

He later served as divisional secretary for the Metropolitan Toronto division and was then appointed divisional commander for Alberta.

At Monday's festival the Victoria Citadel Band, led by Col. John Nelson, will play and Mrs. Burrows will be the soloist.

the Duke's
THANKSGIVING DINNER
SUNDAY and MONDAY
(Children's portion available) $4.50 per person
4558 CORDOVA BAY RD.
EVENING RESERVATIONS, PLEASE, 658-8922

OPEN SUNDAYS 5-9 P.M.
DINING WITH A DIFFERENCE
Gay Nineties Spare Rib House
WHERE KEN PEAKER
Plays Your SING-A-LONG MUSIC
A SPARKLING ATMOSPHERE for
PERSONALIZED MUSICAL HAPPENINGS
World-Famous SPARERIBS — Full Dinner Menu
825 Burdett — CHERRY BANK HOTEL — 385-5380
"They do their specialty, spare ribs very well indeed. Informal sing-a-long type of atmosphere; service leisurely." Financial Post Magazine

Millstream Inn MILL BAY
RESTAURANT DINING LOUNGE
CABARET HALL
Available for Weddings, Banquets, Clubs, Parties
Open Daily 10 a.m. to 10 p.m.
743-5411

Esso
Voyageur
Esso RESTAURANT
RESTAURANT
● Family Dining ● 90 Seat Dining Room
● Air Conditioned ● Banquet Facilities
● Block and Party Ice ● Gasoline ● Propane
● Marine Gas
OPEN 7 DAYS A WEEK
Use Your Esso or Chargex for Gas or Meals
For Reservations
652-1146
10 Miles Down Pat Bay Hwy. at Mt. Newton X Road

QUALIFIED DIVERS
LET'S GO DIVING
OCT 1, 1974 — JUNE 1, 1975
Join Westfall Sporting Ventures Diving Passport Members
Buy a Diving Passport — $50.00 in advance
Plus Daily Dive Cost of $5.00 per diver per day which means 10 dives will cost $100.00 total.
DIVING FLEET — 27', 38', 47' boats
Includes — Hot Drinks and Soup — Safety Boat
DIVE — 1 June to 31 August — Passport Holders
20% OFF NORMAL RATES —
For Details and Reservations — CALL NOW:
Major W. R. Westfall NAUI 96 at
386-0533 or 478-6540
WESTFALL SPORTING VENTURES LTD.
525 HEAD ST.

THEATRE Wild Geese RESTAURANT
Old Country Sing-a-Long & Dance
WITH ERIC, BOB & JOHNNY
Tuesday thru Saturday 6-9 p.m. - Show 9 - 2 a.m.
Come to Dinner - Beef's our Specialty
THE WILSON INN 850 Blanshard St. - Reservations 385-6787

ACCIDENT PRODUCTIONS
Presents
FROM ENGLAND
T-REX
with
BLUE OYSTER CULT
SUNDAY, OCT. 20, at 8 P.M.
VICTORIA MEMORIAL ARENA
TICKETS: $6 Advance, $7 at Door
NOW ON SALE AT THE
ARENA BOX OFFICE
9 a.m. to 5 p.m. daily except Sunday

WEDNESDAY, Oct. 23—8 p.m.
THE MARTY Robbins SHOW
WITH SPECIAL GUEST STAR
FERLIN Husky
INTRODUCING CAPITOL RECORDING ARTIST R.C. BANNON
VICTORIA MEMORIAL ARENA
All Seats Reserved 4.00—5.00—6.00
Tickets Now on Sale at Arena Box Office 9—5 p.m.
Daily Except Sunday
Don't Miss this Exciting Show!

THE BILL COSBY SHOW
★ ONE NIGHT ONLY ★
VICTORIA MEMORIAL ARENA
SATURDAY, OCTOBER 19—8 P.M.
All Seats Reserved: 4.50, 5.50, 6.50
Tickets Now on Sale at Arena Box Office
9 a.m.-5 p.m. Daily except Sunday
Produced by IRVING GRANZ

NEW WAYS SAILING SCHOOL
AHOY! SAILORS
NEW SAILORS
OFF SEASON SAILING FOR EVERYONE
1 October, 1974 - 1 June, 1975
Fleet of Modern Sailboats 20' - 47'
NEW SAILORS
Beginner Sailing Course— $59.00 Single $100.00 Double
ALL SAILORS
Sailing Courses— Coastal Navigation
Celestial Navigation
SAILING MEMBERSHIP — OFF SEASON
$100.00 in advance
Plus Daily Charter— $5.00 per person
You can sail 10 days for $50.00 if you are a member—JOIN NOW—Limited to 200 members
Club Members sail June to August at 20% off
For Reservations or Details Call:
John Bell at 386-0533 NOW or
Major Bill Westfall at 478-6540
WESTFALL SPORTING VENTURES LTD.
NEW OWNERS
NEW MARINE WAYS AND BOAT WORKS LTD.
525 Head Street (West Bay)

The Captain's Palace
"Victoria Landmark Built in 1897"
Specializing in
• Seafood
• Steaks
"For Leisure Dining"
Serving:
• BREAKFAST
• LUNCHEON
• AFTERNOON TEA
• DINNER
Reservations 388-9191
Try Our Special
THANKSGIVING DINNER
Served 1 p.m. — 9 p.m.
388-9191
309 BELLEVILLE STREET —
Across from the C.P.R. Ferry Dock

AT THE MARINA
Dine and Dance to the Sounds of
IRV LANG TRIO
And The Songs of
RUTH STEED
Famous For Our . . .
ALASKA KING CRAB LEGS
For Reservations 598-4511
The BENNETT Family OAKBAY MARINA Restaurant

DINE OUT
SUNDAY OR MONDAY
Thanksgiving Weekend
in the
FABULOUS PERSIAN ROOM
of the
CENTURY INN
SUNDAY — ROAST TURKEY
as well as regular menu
MONDAY —
Roast Prime Ribs of Beef
Vancouver Island Turkey
New York Steak
with all the trimmings.
SUNDAY — Sittings from 5 p.m. to 9 p.m.
MONDAY — Sittings from 12:30 p.m.
Reservations 383-1151
We Park Your Car FREE!

The Italian Experience
Verdi's Ristorante
Listen to the Sounds of
KEITH COOPER
DINE AND DANCE TO
THE BRUCE THOMPSON TRIO
634 Humboldt
Nootka Court
Across from the Empress or Walk-through from Courtney Street
Reservations Suggested
385-3441
BILLY BENNETT, YOUR HOST, SAYS . . .
"There are only three places to eat —
Verdi's, The Marina or at Home!"

OAK BAY BEACH HOTEL
is pleased to invite you to our
SPECIAL TRADITIONAL
THANKSGIVING DINNER
Monday, October 14th, 5:00 - 10 p.m.
May We Suggest You Phone for Your Reservations
598-4556
THE OAK BAY BEACH HOTEL
Victoria's Only Seaside Hotel
1175 BEACH DRIVE

UPSTAIRS
"THE CRYSTAL BALLROOM"
Tonight Only !!
"BRASS TOWER"
STARDUST
DANCE TO THE SOUNDS OF
"ASPARAGUS"
(DOWNSTAIRS)
Continental Dining
Tues.-Thurs. 5-11 p.m.
Fri., Sat. 6-11 p.m.
1037 View Street 385-1031

The Royal Oak INN
Thanksgiving Dinner
Monday 4:30 - 10:30
• New York Steak with buttered mushroom caps
• Prime Ribs of Beef with Yorkshire Pudding
• Roast Young Tom Turkey with Dressing
• Baked Virginia Ham with Pineapple Sauce
All meals include soup, salad, vegetables, roll and butter, tea or coffee and sherbet or ice-cream.
Special Thanksgiving Smorgasbord
Sunday and Monday 5—9 p.m.
in the THATCH
THE TOBY JUG COFFEE SHOP 8 a.m. - 5 p.m.
Open nightly until 2 a.m. at the ROYAL OAK INN
4680 BLK LAKE DRIVE RESERVATIONS 658-5231
"Where Your Friends Dine"

CHEF STEVEN PRESENTS
"SEA FARE"
at the
Westwind International Motor Inn
SUNDAY, OCTOBER 13th
• Alaskan King Crab Legs
• Whole Broiled Lobsters
• Baked Boneless Salmon en Crute
• Shadrow Saute Continental and many other delicacies from the sea.
COMPLETE FULL COURSE DINNER
RESERVATIONS ONLY FOR 2 SITTINGS
4 p.m. to 10:30 p.m.
in the
LONDON DINING LOUNGE
478-8334

BASTION THEATRE COMPANY
presents
TOM KNEEBONE
and
DINAH CHRISTIE
in concert
Words and music by
NOEL COWARD and COLE PORTER
"The performers are impeccable in their many faceted roles and they convey the mood, manner and spirit of Coward . . ."
— Chicago Daily News.
"It's a cinch that there is no show in town which so nicely combines good taste and good fun . . ."
—Globe & Mail.
ROYAL THEATRE
October 28, 29, 30 — 8:30 p.m.
BASTION SUBSCRIBERS $3.50
Tickets $5-$4 • OAP and Students $2.
Call 385-7822

Two groups ask churches' aid

By DON GAIN
Colonist Church Editor

The Greater Victoria Council of Churches received two requests for help at its meeting Thursday night in First United Church.

Janet Dick told the meeting that Little Beaver Society, which operates a day-care centre at 1161 Princess, needs money for repairs and alterations to the society's quarters, formerly Faith Temple.

The project began with an L.I.P. grant. After it was started, the provincial human resources department bought the church for the society's use, Mrs. Dick said.

The managers are young Indians and those attending are children of Camosun College students but the centre is "for everyone," Mrs. Dick said.

John King, treatment director of the Lifeline drug rehabilitation program, told the council there are between 100 and 500 heroin addicts in Victoria, and another 500 to 1,000 using heroin once or twice a week.

Lifeline withdrawal house has just completed its first year, and 20 people have gone through the program, he said.

"This may not sound like many," he added, "but we are getting good results." He read a news clipping of a court case in which Judge William Ostler had commented on the good progress made by a drug addict. There are also others who have benefited from accepting Christ as their Saviour, King said.

The problem for the former addict is where to go after leaving Lifeline, he went on.

This appears to be solved through the leasing of a large house in the Haultain area, King said, but it will take a lot of equipment to furnish it.

He said carpets, beds, chairs, a refrigerator, a freezer, "the whole list" are needed, as well as money.

Msgr. Michael O'Connell, president of the council, asked those at the meeting to take the requests from King and Mrs. Dick back to their churches.

"This is a wonderful opportunity," said Rev. Dr. Bert King of Metropolitan United Church, "to become involved in human needs in a program which has proved its validity."

The council had an appeal of its own. Treasurer Frank Blackwell announced that a mail canvass of all member churches had brought donations from only 25 per cent.

"We're going behind financially," he said. "We've sent out more letters and hope to get enough to carry on."

O'Connell, who is leaving to take up a position in Ottawa with the Canadian Catholic Council of Bishops, was presented with an attache case in appreciation of almost three years of service as head of the council.

Barschauer, Kosman, Locken and Batdorf

Victoria missionary

Going back to Bolivia

A Victoria missionary, Lorna Dabbs of 1410 Fort, will return next week to Bolivia where her husband was murdered 25 years ago.

Mrs. Dabbs will speak at churches of the Bolivian Baptist Union, led by people of the country, and will visit areas where she and her husband worked as missionaries.

Her trip is being financed by Emmanuel Baptist Church and other friends. A commissioning service will be held for her at 7 p.m. Sunday in Emmanuel Baptist.

On Friday Mrs. Dabbs recalled the circumstances of her husband's tragic death.

She told how he and a group of Bolivians went to the town of Melcamaya to set up an illustrated talk about Christ. They were using film strip in a projector on the back of a truck. Their screen was the whitewashed wall of a house.

Mrs. Dabbs
. . . husband slain

A mob of drunken men came to jeer and throw rocks at the missionaries. They tried to flee but their truck stalled and eight of them were stoned to death — Norman Dabbs, her husband; four Indians, a young Bolivian pastor, the Bolivian Sunday school superintendent and a young convert, also Bolivian.

Mrs. Dabbs was forced to return to Canada, after 10 years of missionary service in Bolivia, to care for her four small children.

She said she learned later there had been an investigation but no judge would handle the case. The British consul told her, she said, that the mob had been given liquor and incited by a Bolivian Catholic priest who resented the intrusion of the Baptists.

"The most touching part of it is that we were told the Bolivians died defending my husband and the young pastor," she said.

Mrs. Dabbs moved to Victoria for health reasons six years ago.

Belizean to speak to church group

Sadie Vernon, a Belizean national, will address a meeting of the Victoria interchurch committee for world development education at 8 p.m. Thursday in the chapel of Metropolitan United Church.

Miss Vernon is executive director of the Christian Social Council in the city of Belize in the country of Belize, formerly British Honduras.

A member of the Society of Friends (Quakers), Miss Vernon studied social work in Chicago, worked at a home for girls in Jamaica and has represented the Quakers of the West Indies and the churches of Belize at world and Caribbean conferences.

The Christian Social Council is an agency of the World Council of Churches. It is active in child-care centres, nutrition education, craft workshops, family life education, homes for abandoned children and schools for dropouts.

Prairie quartet presents concert

Four young Prairie Canadians who have been working in Germany for the past 10 years for Word of Life Fellowship will give a concert of sacred music at 7:30 p.m. Monday in Central Baptist Church.

With the four, known as the World of Life Quartet, will be the 35-voice Derschlager male choir from Germany which will sing songs in both English and German.

The quartet, consisting of Bob Parschauer, Chuck Kosman, Larry Locken and Bob Batdorf, has been involved in an extensive youth ministry in Germany and has leased two castles from the German government where they hold Bible camps in the summer. They are all graduates of Briercrest Bible Institute in Caronport, Sask.

White House aides resign

WASHINGTON (UPI) — The White House announced Friday that President Ford has accepted the resignations of Patrick J. Buchanan and J. Fred Buzhardt, two White House aides who played major roles in Richard Nixon's battle against impeachment.

'Sex is like gourmet dining'

DENVER (UPI) — The rector of the St. Thomas Episcopal Church says people would be a lot healthier if they looked on sex as a gourmet meal rather than something distasteful.

"In the sexual area, all of us begin at a disadvantage because we've all been taught lousy things about sex — the body is evil, sex is sin, fantasy is ugly," the Rev. Marion Hammond said in a sermon here.

Hammond and his wife, Opal, teach a five-week sex education course in Denver for adults.

"Good sex is like gourmet dining," the minister said. "It's not just themain course — the entree — but the surroundings . . . the appetizers . . . the relationship with the other person.

"Our society has sold out to the idea sex is primarily for orgasm," he said. "That's just part of the whole thing. You can have an orgasm with anybody. It takes a great deal more to have a beautiful relationship."

Mrs. hammond said she objects to the idea that sexual love is just something for the young.

"Love stories are always about the young — never about middle-age couples having a fling and still loving each other very much," she said.

"We tend to think of middle-age marriage as a couple sitting in front of the fire, the husband reading his paper while his wife is knitting," she said. "The idea is if they can just weather the wild storm of sexuality, they will be all right.

"Why should young people have all the fun?"

Thanksgiving Weekend
DINNERS
Bring the Whole Family!
FULL DINING AND BANQUET FACILITIES
Smitty's PANCAKE HOUSE AND RESTAURANT
"Everybody's Favorite Across Canada"
850 DOUGLAS STREET 383-5612 7 a.m. to 12 p.m.
or BASTION SQUARE 1150 GOVERNMENT or Langley Entrance 383-6121 8 a.m. - 5 p.m.

BASTION THEATRE 1974—75
SUBSCRIPTION SERIES
10 ATTRACTIONS 6 PLAYS 4 BONUS EVENTS
ONLY 5 DAYS left OPENS OCTOBER 18th.
TREMENDOUS DISCOUNTS UP TO 50% FOR SUBSCRIBERS
★ THE FOURPOSTER (Marriage!?)
★ A DOLL'S HOUSE (Classic)
★ ARSENIC AND OLD LACE (Comedy)
★ BUTLEY (New York-London Drama)
★ LIKE FATHER LIKE FUN (Toronto — New York)
★ THE FANTASTICKS (Musical)
INVOLVEMENT RAPPORT REALISM PARTICIPATION ATMOSPHERE COLOUR
6 GREAT SHOWS FOR THE PRICE OF ONLY 5
ONE PLAY FREE
ALL FOR AS LITTLE AS $15
PLUS!
BONUS ATTRACTIONS 25% DISCOUNT TO SUBSCRIBERS ($5.00 seats for $3.50)
★ TOM KNEEBONE DINAH CHRISTIE return to salute (OCTOBER 28 — 30 ROYAL THEATRE)
★ NOEL COWARD and COLE PORTER
★ TONY van BRIDGE as G. K. CHESTERTON
★ PATRICK CREAN in "THE SUN NEVER SETS" RUDYARD KIPLING
1975 STRATFORD FESTIVAL (in VICTORIA MARCH 1975) BEST SEATS FIRST TO OUR SUBSCRIBERS
ALL THIS FOR ONLY $25 $20 $15 STUDENTS SENIOR CITIZENS HALF PRICE
STROLLERS CLUB $20 SPECIAL 6 SEATS FOR PRICE OF 5 / Inquire.
TWO SHOWS ADDED SATURDAY 4 P.M. SUNDAY 8 P.M.
SUBSCRIBE NOW!
CALL BASTION BOX OFFICE at 385-7822 OR
Drop in to 30 BASTION SQUARE *WE WANT TO MEET YOU
OUR GREATEST SEASON EVER!

Fall Planting Time
STOCK REDUCTION Sale
Big Reductions on Fresh, Quality Stock, in Time for Your Fall Gardening Savings!
JUNIPERS — 15 Varieties
CAMELLIAS — 10 Varieties
FLOWERING SHRUBS
HEDGING SHRUBS
PAMPAS GRASS
Sale Price, each 1.40
THANKSGIVING SPECIAL
ELWOODI CYPRESS Each 1.15
Personal Shopping Only
OPEN DAILY 8 A.M. TO 4:30 P.M. Including Sundays
OPEN THANKSGIVING DAY
← VICTORIA
NORTH →
PAT BAY HIGHWAY
VOYAGEUR RESTAURANT ESSO
MARIGOLD NURSERIES LTD.
MT. NEWTON RD.
LOCHSIDE DRIVE
Marigold Nurseries Ltd.
7874 Lochside Drive

The Daily Colonist.

Third Section Sat., Oct. 12, 1974 Page 25

Military still has write-to-MP right—minister

OTTAWA (CP) — Defence Minister James Richardson assured noisy and catcalling members of Parliament Friday that armed forces members have the right to write to them at any time.

He said Gen. J. A. Dextraze, chief of general staff, had no intention of violating the rights and privileges of MPs by telling his men and women not to write to them or the defence minister.

Richardson said he wanted to confirm in unqualified terms that any member of the armed forces may write to an MP on any subject with exactly the same freedom as other citizens.

"As long as it doesn't come to the attention of the military," called out George Hees (PC — Prince Edward Hastings), former Conservative military critic and a Second World War veteran.

Richardson was responding to questions from David MacDonald (PC—Egmont) about a newsletter sent to the forces by Dextraze last month.

The letter outlined the grievance procedure the forces have and said members should use it and not write MPs or the minister because such action does no good.

MacDonald said the minister should send a clarifying letter to all members of the forces and that the general should appear before a Commons committee to explain and clarify his actions.

Richardson said it is up to the general to decide whether he should clarify his remarks.

Spend on arms, not manpower says minister

MONTEBELLO, Que. (CP) Defence Minister James Richardson says that the equipment share of the defence budget must be increased even if it means reducing manpower.

He told the Air Association of Canada that the size of the armed forces is not the essential factor in defending the country. People armed with sophisticated equipment could be more effective than soldiers equipped with inferior arms.

"I believe that the percentage of the defence budget that is used to buy new capital equipment must be increased despite our very real difficulties in financing the defence department," he said.

About 67 per ceent of the budget was spent on manpower, 22 per cent on operations and maintenance and the rest on new equipment.

Richardson said in an interview last week that the budget limits may force the defence department to reduce manpower and perhaps defer or cancel new equipment purchases.

His speech to the Air Association indicates he is placing higher priority on saving capital equipment projects.

Panama holds 7 guerrillas

PANAMA CITY (Reuter) — Seven left-wing Dominican guerrillas, who flew here Wednesday night after holding seven hostages for 12 days in the Venezuelan consulate in Santo Domingo, are being held in the military ward of a hospital, a spokesman of Panama's national guard said Thursday. He said the guerrillas will be released after three days.

"Sunshine"

OPEN SUNDAY 10—5
Daily 9 to 5:30
Closed Wednesdays
Closed Thanksgiving Day October 14

CHOOSE SPRING FLOWERING BULBS NOW!!!
A complete selection, imported from Holland. Don't be disappointed pick yours while the choice is greatest!

FOR INDOOR FORCING:
HYACINTHS 6 colors each 49¢
PAPERWHITE NARCISSUS each 49¢
or 10 for 4.50
Many, many more to choose from

COMPANION PLANTS for your bulbs
- Forget-Me-Nots
- Brompton Stocks
- Wallflowers
- Pansies

ANY 6 FOR 69¢

FIELD-GROWN WINTER PANSIES
Light blue, dark blue, white, yellow, mixed — beautiful plants. Ideal for color in winter and spring months.
5 for 1.39

HEDGING nicer than a fence fast-growing LEYLANDI CYPRESS 10 for 19.50

Cedar Hill
CHARGEX
NURSERY and GARDEN CENTER
1551 CEDAR HILL CROSS ROAD
Half Block West of Shelbourne
"Where Your Nurseryman is Your Best Friend"

ANNUAL FALL STOREWIDE SALE AT DOMAN'S
Where You Always Save

DO YOUR SUNDECKS BEFORE THE RAINS COME

STRETCH STRETCH
Super-touch coating for: sundecks—patios, porches any wood, concrete, metal or fabric surface!
It's uncomplicated. The original "one can" component for elastomeric coating. Doubles the life of your porch and eliminates panel painting. No other special ingredients necessary. Stretch is easy to apply—remains flexible and elastic, and dries to a super-touch, non-glare, non-skid, permanent finish.
SPECIAL 13.60 gal.

LUMBER SPECIALS 6'0"

1x3 S4S	27¢
1x4 Resawn	30¢
1x6 Resawn	56¢
1x8 Resawn	70¢
2x2 S4S	42¢
2x3 S4S	44¢
2x4 S4S	60¢
2x6 S4S	90¢
2x8 S4S	1.20

ECONOMY 2x4 STUDS 4.99 Bundle of 10

ASPENITE
The versatile panel. Very useful for fences, interior and exterior walls.
PRICED AT ONLY 4.89 SHEET 4x8-¼"

PARTICLE BOARD

4 x 8 x ⅜	3.19
4 x 8 x ½	4.19
4 x 8 x ⅝	4.59
4 x 8 x ¾	6.89

FIR PLYWOOD

4 x 8 x ¼ Sanded Ply	5.80
4 x 8 x ⅜ Sanded Ply	6.95
4 x 8 x ¾ Sanded Ply	9.85

We also have a good supply of PLYWOOD CUTTINGS

PATIO SCREEN BLOCKS
Perfect for making bookshelves, patio wall, garden screen or privacy wall. Take advantage of this low,, low price.
NOW ONLY 55¢ each
12"x12"x4"

SIMULATED OAK SHELVING

11½"x36"	1.35
11½"x48"	1.80
11½"x60"	2.25
11½"x72"	2.70

install your own wrought iron

20% off Regular Price
Beautify your home interior. Add graceful railings to stairways, landings, balconies, etc. Distinctive columns, used as room dividers or planter supports, can add charm and luxury to every room. No special tools or skill required.
Only Vera PHOS-FUSED offers:
- high strength heavyweight spindles
- heavy duty channel top and bottom rails
- electronically fused construction
- rust-resisting phosphated and painted posts and column frames
- choice of many attractive designs

Unusually versatile . . . adjusts on the job to fit your specific architectural requirements. Come in and see the Vera PHOS-FUSED Wrought Iron TODAY.

REAL WOOD PARQUET TILE
For lasting beauty. Packet 10 sq. ft.
25% Off REGULAR PRICE

Discontinued Line of SPINDLE-TEX
For that winter project: Bookshelf, Table, Component Stand, etc.
BUY NOW AND SAVE 25% OFF LIST PRICE

ARBORITE OR FORMICA
THE IDEAL COUNTER TOPPING FOR BAR, KITCHENS, BATHROOMS.
4 x 8 SHEETS
Present Stock Only
SAVE $$$ AT 16.95 Sheet

WE STILL HAVE FANTASTIC SAVINGS ON BENJAMIN MOORE PAINTS

VINYL FLOOR COVERING 3.49
For kitchen or bathroom. 6'0" wide. 2 colors left.
Reg. 6.95 sq. yd. NOW ONLY, sq. yd.

PEEL-N-STICK FLOOR TILE 29¢
9 Modern Colors. 12"x12"
SPECIAL LOW PRICE, EACH

EMBOSSE FLOOR TILE 25¢
In 4 shades. 12"x12". EACH

HARDING "MISTY LAKE"
RUBBER BACKED CARPET 4.95
12' Wide. 4 Colors left.
Reg. 9.95 sq. yd. ONLY, sq. yd.

HARDING
"INVITATI ON" HEAVY SHAG 7.95
A truly luxurious hard wearing carpet.
Reg. 15.95 sq. yd.
ONLY 4 ROLLS TO GO AT, SQ. YD.

2½" Fibreglass Insulation
ROLL CONTAINS 100 SQ. FT.
6.95 ROLL

BATHTUB ENCLOSURE
These sliding door natural "Mist Shade" enclosures will beautify any bathroom . . . and are being sold at a fantastically low price.
BE 'ON THE BALL' AND SAVE NOW!
29.95 EACH

Still a FEW SAVINGS LEFT from Last Weekend's SALE OF THE YEAR

FIBREGLASS SHEETS

FOR ROOFS OR SCREENS
Available in White, Green, Yellow or Clear
Of Strength and Appearance

26" x 96"	26" x 120"	26" x 144"
5.50	6.95	8.25

Moulding Strips and Nails in Stock

Chargex Welcomed or Use Our Convenient Credit Account
280 BAY

DOMAN'S
Just Over Point Ellice Bridge

OPEN MONDAY THROUGH SATURDAY 7:30 - 5:30
386-2151

MORGAN

LIL ABNER

JUDGE PARKER

ARCHIE

RIP KIRBY

BLONDIE

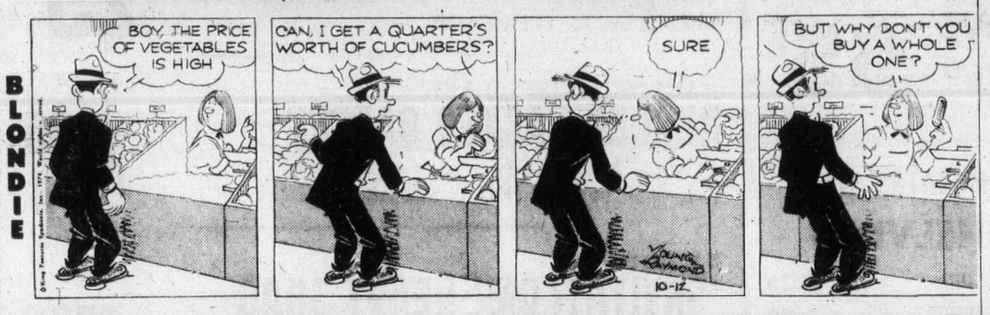

MARY WORTH

Hi and Lois

KERRY DRAKE

POGO

M.V. Chesnut's Garden notes

Ever since Anton Busbecq, Austrian ambassador to the court of Constantinople, sent the first tulip bulbs back to Europe in the year 1572, these lovely flowers have been welcome springtime guests in our gardens — guests whose stay is far too fleeting.

Three weeks of bloom is about all you can expect from the average run-of-the-mill tulip variety, using ordinary culture.

But through the work of plant explorers and hybridizers, earlier and later varieties have been developed to extend the flowering season.

It is quite possible nowadays to have tulips in bloom in your garden from March well on into June, all through careful choice of varieties.

★ ★ ★

There are a few tricks of the trade in growing them, too, by which our spring guests may be persuaded to linger a little longer.

English garden lovers who attended the great Chelsea flower show in 1950 were surprised to find a display of some 10,000 cut tulips displayed by the Scottish firm of Dobbie and Sons — this was the last week in May, long after England had seen the last of the tulips wither and fade.

How was it done? The bulbs were grown especially for the Chelsea show in the far north of Scotland, where the season is considerably later, and the blooms were cut and flown to London.

To have a June display of tulips here, it isn't necessary to have the bulbs planted in Whitehorse or Yellowknife. Tulips planted on the north side of the house should bloom a good 10 days later than those in full sun.

Bulbs planted eight inches deep will be in flower almost two weeks later than the same variety set in the ground at a depth of only three inches.

★ ★ ★

To have tulips earlier than any of your neighbors, plant Red Emperor, Tango, Tarda, and any of the Kaufmanniana tulips — the so-called Waterlily tulips.

At the other end of the scale, some of the very last to bloom are Cheyenne, Avalanche, Victory, Niphetos and Louis XIV.

The longevity of some tulips is something to write home about, too. Zomerschoon was a famous and popular tulip in the year 1630; the blooms were coveted by the young ladies of fashion much as rare orchids are today, and they cost just about as much.

★ ★ ★

Zomerschoon is still very much in demand today, partly for its lovely blending of salmon, rose and ivory shades, and partly because an individual flower has been known to remain fresh for as long as 25 days from the time the bud opened.

Actually, about the only thing that has changed in the last 344 years is the price.

While the cost of a single bulb of Zomerschoon in the year 1630 would keep a Dutch workingman's family in groceries for a month or more, nowadays the bulbs sell for about 75 cents each.

While tulips planted in the shaded parts of the garden will bloom and make a grand display the first year, the bulbs tend to go downhill rapidly without sufficient sun.

Such bulbs should either be looked upon as expendable and discarded after blooming, or taken up and transplanted carefully to a sunny location to finish plumping up the bulb and ripening the foliage.

★ ★ ★

It seems to me that bulbs have more staying power when planted in rather poor but well-drained soil without chemical fertilizer. Heavy feeding and a too-rich soil produces lush growth which attracts bugs and blights, and induces exhaustion through the constant splitting-up of the bulbs.

In abandoned and totally neglected gardens, tulips have survived and have actually multiplied for 50 years without any food except for the rubbish and leaves that gathered and rotted down on the soil surface.

Arthur Hoppe

WASHINGTON — President Ford's narrow-minded refusal to increase gasoline taxes substantially is being vigorously attacked by the Growing Organization for Taxation to Control Human Activities — better known as GOTCHA.

Most incensed of all was the famed liberal economist, Homer T. Pettibone, GOTCHA's executive director.

"GOTCHA has made considerable progress over the years," he said, "in sponsoring taxes designed to make all citizens better human beings in spite of themselves. The present exorbitant taxes on tobacco and alcohol, for example, have done much to keep people healthy and sober.

★ ★ ★

Unfortunately, we have made a few mistakes. For while our present tax system stimulates citizens to give up smoking and drinking, be charitable and own an oil well, it also encourages them to be poor, sick and over 65. Many people have become psychiatrically unbalanced attempting to meet all these criteria."

A big gas tax increase, Pettibone said, would be "a break-through to a new golden era of behavior control through taxation."

The proposal favored by GOTCHA includes a 30-cent-a-gallon tax on gasoline which would cost the average motorist $150 a year. Everyone would then be given a $150 tax credit to spend as they liked.

★ ★ ★

"The goal is to reduce the use of automobiles which are bad for people," explained Pettibone. "But the beauty of the scheme is that it could easily be extended to other products that are sapping people's physical, mental and moral fibre, like sex."

Pettibone pointed out that a high tax on pornography, prostitution and adultery would go a long way to restoring decency. He also proposed a $20-a-copy tax on how-to-do-it sex books, on the grounds they are "a leading cause of middle-aged backaches."

"And let us keep in mind," he said, "that people not only smoke too much and drink too much, they eat too much. The answer, obviously, is a prohibitive tax on food."

A similar tax on television sets, he said, would do much to reduce crime. Not only would viewers be unable to watch violent shows, but the absence of television sets would prevent burglars from stealing them.

Among the other items on GOTCHA's Exorbitant Tax List are dogs ("Clean up our streets!"), phone calls ("Everyone spends too much time on the phone"), unwanted children ("There's no child who is not unwanted by someone"), The String ("Why charge only $29.95 for eight square inches of material?") and, surprisingly, poverty.

"Poverty is definitely bad for people," Pettibone said. "Let us seize the opportunity to tax it out of existence."

★ ★ ★

Once such benevolent tax policies are applied, he said, lean, strong, decent people would once again walk (due to gas taxes) with their heads held (due to dog taxes) high.

Pettibone was asked who would determine what was good or bad for all of us. He grinned triumphantly, aimed a finger triumphantly and cried triumphantly:

"GOTCHA!"

Sydney Harris

It was comforting to read, in a recent issue of The Critic magazine, that Sir Alec Guinness, the British actor has abandoned the idea of writing his autobiography. I congratulate him upon that singular act of self-abnegation; it is an example other performers should follow.

In the whole sweep of literary effort, nothing is more appalling than a book written by an actor or actress — and especially an autobiography. As a professional drama critic, I have read scores of them without ever finding one I desired to finish.

(Even my dear friend and bridge partner, the late Sir Cedric Hardwicke, despite his literacy and long friendship with Shaw, wrote only a passable memoir in his Victorian in Orbit.)

★ ★ ★

I am currently flipping through Sir John Gielgud's latest oeuvre, Distinguished Company, which his publisher describes as a "vivid portrait album" of the celebrated actors and actresses he has ksown, both on and off the stage.

And even though Gielgud is possibly the finest actor of our time — certainly the best equipped Shakespearean interpreter — he is no more qualified to put pen to paper (or even voice to dictating-machine) than I am to put on a fright-wig and go mad upon the heath as King Lear.

Here is, alas, a typical sample of the kind of shallow nonsense in the Gielgud book (typical not only of his entire book, but of stage writings generally):

★ ★ ★

"I was given a degree a few years ago at Brandeis University in Massachusetts and made a freeman of the City of Philadelphia, and I need hardly say that I have always found America, and Hollywood too . . . to be immensely kind and encouraging. I shall always look on this country as my second home, where I have made so many delightful friends among my fellow players and the audiences for whom I have played."

Actors are really the silliest, or saddest, people in the world off the stage; most of them are children dressed up in their parents' costumes, yet they persist in wanting to be more than they are — directors or poets or deep thinkers — because at bottom they are not content to be merely mummers.

★ ★ ★

Yet why not be content simply to give pleasure to people, without feeling one has to commit one's soul to paper? As Guinness candidly reflects to his interviewer, "It has all been lovely and amusing, but one has remained a child without growing up."

Such perception is rare, and such modesty even rarer. It will have done its share of good in the world if it halts one actor or actress from assuming that all it takes is a typewriter to become a writer.

James Bacon's Hollywood

HOLLYWOO D— Had lunch at the Beverly Hills Hotel recently with **Stirling Silliphant** who was named writer of the year by the National Association of Theatre Owners (NATO). No question about it, he is the hottest writer in the business. He got the NATO award for The Poseidon Adventure and recently did producer **Irwin Allen's** latest, The Towering Inferno.

So far in the space of two years, Stirling has scared hell out of ship passengers and people who work in tall buildings.

But the worst is yet to come. He's going to scare everyone with The Swarm, also for Allen. It's a story aobut the African bee.

Bill Holden, who lives in Africa, says that the African bee is the most fearsome animal on the African continent. It actually hunts you down and two or three bites sometime can prove fatal to humans.

"Well," says Stirling, "this bee would have stayed in Africa forever but some bee farmer down in Brazil imported them to the western hemisphere because they give twice as much honey as our bee.

"It was a horrible mistake because these bees are now progressing northward at the rate of 200 miles per year.

"The United States can expect them around 1985. My script has them reaching here, probably in 1976. And what they do to this country is beyond horror."

Stirling, just married to his beautiful Vietnamese wife, is a hard worker with a purpose in life. He's a partner in a company called Oceanic Enterprises which supplies sailboats, fishing boats and anything else aquatic to resort hotels around the world — if they are on an ocean or big lake.

"My ambition," he says, "is to make this enterprise pay to the point where I can leave Hollywood and live the rest of my life on a boat."

Stirling is a frustrated boatswain's mate.

★ ★ ★

On a taping the other night for the **Merv Griffin** show, Merv mentioned that one of the guests was the one and only **Ann Miller**, the gal who has her legs insured for $1 million.

Merv said she was late because she had to stop by the bank and get her legs out of the safety deposit box.

Cesar Romero was another guest and, of course, that famous picture with **Carmen Miranda** came up.

Cesar said once during the invasion of Guam in the Second World War, he was in a foxhole with bombs and machine gun bullets spraying all around him. A Marine suddenly realized it was Romero in the foxhole and brought out the picture from his wallet to show to Cesar.

Incidentally, Ann's steady date, **Henry Berger**, made news of a different sort the other night. He was seen dining out with an unknown actress.

Schary Robinson has returned to Hollywood for a brief visit on a promotion tour for her new book, Bed-Time-Story.

Although autobiographical, this is not the story of a girl's growing up years as the daughter of the man who ran MGM, the biggest studio in town. **Dore Schary** is her father.

It is, rather, the often-frightening, ultimately hopeful story of how she and her husband, mathematician **Lawrence Robinson**, overcame their dual problems. She was on speed and he was on the booze.

PIXies By Wohl

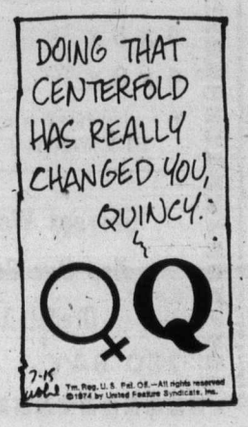

386-2121
Monday through Saturday
8 a.m. to 6 p.m.

CLASSIFIED ADVERTISING

Vancouver Island's Largest Shopping Centre in Print

386-2121
Monday through Saturday
8 a.m. to 6 p.m.

11:30 p.m. to 7:30 a.m.
TELEPHONES AFTER-HOURS AND SUNDAY
Editorials, 383-4114
Sports, 383-4113

BOX REPLIES
All replies to private box numbers available from 8:00 a.m. to 6:00 p.m. Monday to Friday inclusive.
Victoria Press Box numbers available on request. Charge $2.00 and $3.50.

OFFICE HOURS
Classified Counter, 8:00 a.m. to 5:30 p.m. Business Office, 8:30 a.m. to 5:00 p.m. Monday to Friday inclusive.

* * *

OFFICE CLOSED SATURDAY

* * *

CLASSIFIED TELEPHONE HOURS
8:00 a.m. to 6:00 p.m. Monday to Saturday inclusive.

* * *

CLASSIFIED COPY DEADLINES
Regular classified advertisements may be placed at the counter, 8 a.m. to 5:00 p.m. on the day prior to publication, Monday to Friday inclusive. By telephone, 8:00 a.m. to 5:00 p.m., Monday to Saturday inclusive.
All classified semi-display copy must be in the possession of Victoria Press Ltd., 2621 Douglas Street by 12 noon on the day prior to publication with the exception that copy for Sunday Colonist must be in by 12 noon Friday.

FULL COVERAGE CLASSIFIED RATES

REGULAR CLASSIFIED LOCAL RATE
One day, 9c per word per day.
Three consecutive days, 8c per word per day.
Six consecutive days 7c per word per day.
1 6-pt. heading or white space allowed to be charged at 5 words.
Minimum advertisement 10 words and $1.00.
Each initial, sign, group or figures and abbreviation counts as one word.

SEMI-DISPLAY LOCAL RATE
Ads requiring a style other than that mentioned above will be charged by the measured agate line (14 agate lines equal 1 inch).
One day, 42c per line, $5.88 inch.
Three consecutive days, 37c per line, $5.18 inch.
Six consecutive days, 32c per line, $4.48 inch.

NATIONAL RATE AND OUT-OF-PROVINCE RATE
Regular classified, 10c per word per day.
Semi-display, 50c per line per day.

Birth Notices $2.50 per insertion for standard message of 30 words or less. 8c each additional word or initial.
In Memoriam notices, Cards of Thanks, Death and Funeral Notices, 35c per line per day. Three consecutive days 90c.

Births, Deaths, In Memoriam Notices, Cards of Thanks, personals not accepted by telephone.
Single paper rates on request.

SUBSCRIPTION RATES
Wherever carrier service is maintained, $3.00 per month.
By mail—
Canada, $3.50 per month, $10.00 per 3 months, $39.00 per year.
United States, $4 per month.
Sunday Only—
Canada, 25c per copy, $13.00 per year.
United States, 30c per copy, $15.60 per year.
Commonwealth and Foreign rates upon request.
Mail subscriptions are payable in advance.
Authorized as second class mail, Post Office Department, Ottawa. Member Audit Bureau of Circulations.

TERMS OF PUBLICATION
The Victoria Press Ltd. shall not be liable for non-insertion of any advertisement beyond the amount paid for such advertisement.
In the event of an error occuring the liability of Victoria Press Ltd. shall not exceed the charge for the space actually occupied by the item in question.
All claims on error in publication shall be made within 12 hours thereafter and if not made shall not be considered. No claim will be allowed for more than one incorrect insertion not for errors not affecting the value of advertisement.
All estimates of cost are approximate. Advertisers will be charged with space actually used.
All advertising copy will be subject to the approval of the Victoria Press Ltd., who reserve the right in its sole discretion to classify, reject or insert copy furnished.
Advertisements must comply with the British Columbia Human Rights Act which prohibits any advertising that discriminates against any person because of his race, religion, sex, color, nationality, ancestry or place of origin, or because his age is between 44 and 65 years, unless the condition is justified by a bonafide requirement for the work involved.
While every endeavor will be made to forward replies to box numbers to the advertiser as soon as possible, we accept no liability in respect of loss or damage alleged to arise through either failure or delay in forwarding such replies, however caused, whether by negligence or otherwise.

CIRCULATION REPRESENTATIVES
Duncan, Chemainus—
P. J. Rogers 746-6181
Lake Cowichan—
P. Edwards 749-6771
Port Alberni—
P. Smit 723-8312
Nanaimo—
A. Lakey 753-2766

DUNCAN BUREAU
Duncan Financial Centre, 435 Trunk Rd. Office and telephone hours 8:30 a.m. to 5 p.m. Monday to Friday inclusive.
PHONE DUNCAN 746-6181

United States Representatives
MATHEWS, SHANNON and CULLEN, INC.
New York, Boston, Chicago, Detroit, Philadelphia, Pittsburgh, Cleveland, Syracuse, Charlotte, Atlanta, Cincinnati.

CLASSIFIED SERVICE FOR DUNCAN COWICHAN VALLEY CHEMAINUS RESIDENTS
Classified Ads phoned in to our Duncan office 746-6181 before 3:30 p.m. will appear in the following day's paper.

NOTICE OF COPYRIGHT
Full complete and sole copyright in any advertisement produced by Victoria Press Ltd. is vested in and belongs to, Victoria Press Ltd.; provided, however, that copyright IN THAT PART AND THAT PART ONLY of any such advertisement consisting of illustrations, borders, signatures or similar components which is, or are, supplied to Victoria Press Ltd. by the advertiser in the form of engravings, matrices, casts, etc., and incorporated in said advertisement shall remain in and belongs to the advertiser

1 BIRTHS

CALLIN — Cpl. and Mrs. John Callin are proud to announce the birth of a daughter, Oct. 4, in Lahr, Germany. Sister for Doug, great granddaughter for Jack Armour.

HALKETT — Murray and Judi are very proud to announce the birth of a beautiful 8 lb. 13 oz. girl on October 2, 1974. Delighted with their sister, whom they named Kelly Suzanne, are Kimberly, Kerri-Lee and Ryan. A special thank you to those responsible for the wonderful maternity program at Victoria General Hospital.

KING — Raymond and Mona King are proud to announce the arrival of Jeremy Raymond, born October 8, 1974, at Victoria General Hospital. First grandchild for Mr. and Mrs. Dennis King, Malahat, B.C., and fourth for Mr and Mrs. George McMillan, Victoria. A great-grandchild for Mr. and Mrs. Fred King and Mrs. W. Shaw of Victoria.

LEESON—Born to Mr. and Mrs. Norris Leeson, 3329 Fulton Road, at Victoria General Hospital, on September 28, 1974, a son, Christopher Norris, 5 lbs. 8 ozs. Special thanks to Doctors Giovanetti, Lane and maternity staff.

STEFFEN. — Mr. and Mrs. Hans Steffen are happy to announce the birth of a lovely baby girl on Oct. 11. Thanks to Dr. Hans Heimlich and the staff of the Royal Jubilee Hospital.

5 DEATHS and FUNERALS

BARKER — On October 9, 1974, Mrs. Margaret Rose Barker, aged 41 years. Born in Clanwilliam, Manitoba, and had been a resident of Colwood, B.C., for the past 4½ years, late residence, 3398 Hatley Drive. She leaves her loving husband, Gordon; her son, Todd Allan, and her daughter, Cindie Ann, at home. She also leaves her father and step-mother, Mr. and Mrs Nick Dolynny, Rutland, B.C.; her brother, Jerry Dolynny, Cobble Hill, B.C.; her sisters, Mrs. Ann Lange, Vancouver, B.C.; Mrs. Phyllis Posthuma, Ladysmith, B.C. Mrs. Sophie McLeod, Vancouver, B.C., and Mrs. A. (Vickie) Townsond, Vancouver, B.C.; nieces and nephews.
Service will be held in Sands Funeral Chapel of Heather, Colwood, B.C , on Tuesday, October 15, 1974, at 1 p.m. Cremation.
SANDS—COLWOOD

CLASSIFICATION INDEX

VITAL STATISTICS
1 Births
8 Card of Thanks
5 Deaths and Funerals
9 In Memoriams
10 Funeral Directors

NOTICES
14 Announcements
15 Coming Events and Meetings
16 Catering, Banquets and Reception Rooms
20 Lost and Found
11 Monumentals
18 Places to Visit
17 Restaurants

EMPLOYMENT
21 Help Wanted—General
22 Office Help
23 Skilled Trades
24 Sales Persons and Agents
25 Teachers
26 Part Time—Temporary Help
30 Situations Wanted

BUSINESS SERVICES AND DIRECTORY
36 Business Services and Directory

PERSONAL SERVICES
33 Bands, Musicians and Orchestras
40 Business Personals
43 Dancing
42 Education
71 Music Teachers
39 Personals
32 Trade Schools
38 Travel

MERCHANDISING
83 Aircraft
117 Antiques
78 Bicycles
80 Boats and Marine
65 Building Supplies
93 Cameras, Supplies and Photo Finishing
127 Chicks, Poultry, Hatching Eggs, Supplies
135 Farm Implements
12 Florists
60 Fuel
97 Furniture
120 Garden Supplies
99 Groceries, Meat and Produce
130 Heavy Equipment and Machinery
128 Livestock, Supplies and Events
100 Miscellaneous for Sale
103 Miscellaneous Wanted
109 Miscellaneous to Rent
77 Motorcycles
70 Musical Instruments
125 Pets and Supplies
96 Ranges, Stoves and Furnaces
92 Sporting Goods
115 Swaps
63 Timber
98 TV, Stereo, Radio Sales and Service
112 Wanted to Rent, Miscellaneous

AUTOMOTIVE
164 Auto Body and Painting
162 Auto Repairs, Service and Towing
168 Campers, Trailers and Motor Homes
166 Cars and Trucks Wanted
150 Cars for Sale
151 Sports Cars
148 Lease Vehicles
169 Mobile Homes and Parks
149 New Car Directory
160 Parts, Accessories
158 Tires
154 Trucks and Buses
156 U-Drive and Auto Washing

ACCOMMODATION
185 Convalescent and Rest Homes
175 Hotels
178 Summer Homes, Cottages and Resorts
181 Tourist Accommodation

RENTAL
201 Apartments to Rent, Furnished
200 Apartments to Rent, Unfurnished
202 Furniture to Rent
203 Apartments Wanted
206 Duplexes to Rent
207 Duplexes Wanted to Rent
215 Halls, Warehouses, Stores and Offices to Rent
197 Housekeeping Rooms to Rent
199 Housekeeping Rooms Wanted
211 Houses to Rent, Furnished
210 Houses to Rent, Unfurnished
212 Houses Wanted to Rent
190 Room and Board
191 Room and Board Wanted
193 Rooms to Rent
194 Rooms Wanted

FINANCIAL
155 Automobile Financing and Insurance
233 Mortgage Loans and Insurance
234 Mortgages for Sale
230 Personal Loans and Insurance
235 Wanted to Borrow

REAL ESTATE
280 Acreage for Sale and Wanted
240 Business Opportunities
241 Business Opportunities Wanted
247 Commercial or Industrial Properties
258 Condominiums and Townhouses
253 Country Homes and Properties
270 Exchange Real Estate
290 Farms for Sale and Wanted
263 Garages for Sale, Rent, Wanted
293 Gulf Islands Properties
250 Houses for Sale
265 Houses Wanted to Buy
295 Listings Cancelled
268 Listings Wanted
271 Lots for Sale
294 Mainland and Out-of-Province Properties
273 Property for Sale
274 Property Wanted
244 Revenue Property
245 Revenue Properties Wanted
285 Up-Island Properties
256 Waterfront Properties

300 Churches

PHONE DIRECT **386-2121** TO PLACE YOUR CLASSIFIED AD

5 DEATHS and FUNERALS

BRETT — Beryl Drummond Sinclair, a resident of 316 Dogwood St., Parksville, passed away at her home Thursday, October 10, 1974 at the age of 75 years. Born at Poona, India, she came to Canada in 1930 and was married in Victoria were she resided till 1944. Also she resided at Prince Rupert and in 1954 moved to West Vancouver, coming to Parksville in 1961. Predeceased by her husband George, December 15, 1972. Mrs. Brett is survived by her loving daughter Mrs. Maria Vanderbyl, Parksville, 2 grandsons Mark and Ray.
Funeral survives Tuesday, October 15, 1974 at 10:30 A.M. from the Church of the Ascension, French Creek with Rev. Father Kevin Wiseman officiating. Interment Qualicum Beach Cemetery. Kindly omit flowers. Memorial contributions may be made to Heart Fund, 1008 Blanshard St. Chapel of Pines Mortuary, Parksville have charge of arrangements.

BROWN — Ernest C., On October 11th, 1974 at the Royal Jubilee Hospital, aged 64 years. Born in Scunthorpe, England and a resident of Victoria for the past 19 years. Survived by his loving wife Wilma at the residence, 2071 McNeill Ave., son Robert Brown of Victoria, daughters, Karen Mader of Galloway B.C., Nancy Haldane at home, 2 grandchildren, his sister Mrs. Wesley Beck of Vancouver, 3 nephews and 3 nieces. Mr. Brown served with the C.I.B.C., in various branches throughout B.C. for 44 years retiring 4 years ago from the Douglas and Cormorant Branch. He was a member of the Oak Bay Lions Club, the Victoria Golf Club, a councillor for C.A.S.E., a member of C.E.S.O., the Scottish Rite Bodies, the Rose Croix, the Royal Arch Masons Okanagan Chapter No. 11 of Vernon, a past president of the Victoria Sales and Marketing Executives Club.
Funeral services will be held from St. Marys Church, Elgin Rd., on Tuesday, October 15th at 10 A.M. Venerable Archdeacon H. J. Jones officiating followed by cremation. Flowers gratefully declined. Friends may if they wish donate to the Cancer Foundation, Heart Fund, Retarded Children, Pearkes Clinic or charity of their choice. Arrangements by Thomson and Irving, Funeral Directors.

ERIKSON — In Victoria, B.C. on October 9th, 1974, Mrs. Myrtle Kathleen Erikson, age 60 years. Born in Fulford Harbour, B.C. and had been a resident of Victoria for the past 40 years, late residence 2541 Graham Street. She leaves her husband, Erik, at home, son, Ron Smith, Victoria, B.C., brothers, Babington Sparrow, C.F.B. Shilo, Man., Jim Sparrow, and Henry Sparrow, Vancouver, B.C., and Wilbert Smith, Victoria, B.C., sisters Mrs. Ann Point, Mrs. Ethel Karlsen, Mrs. Alice Neilsen, Vancouver, B.C. and Mrs. Loreen McKissock, Victoria, B.C.; three grandchildren, numerous aunts and uncles.
Service will be held in the Sands Mortuary Limited "Memorial Chapel of Chimes" on Tuesday, October 15th, 1974 at 3:00 p.m. Interment in Hatley Memorial Gardens.
SANDS—VICTORIA

PRICE — Suddenly on October 8, 1974, in Victoria, B.C., Mr. Kenneth S. Price, aged 43 years, of 1480 Golden Place, a native son. He leaves his loving wife Eileen; two daughters, June and Carolyn, and one son, Bruce, all at home; his father, Mr. Joseph Charles Price of Victoria; two brothers, Ralph and Mel of Victoria; one sister, Mrs. Josephine Frenier of Victoria. He was a former member of the Victoria Home Builder's Association and was well known for land development in the Saanich area, and was a member of the Victoria Counselling Centre.
Funeral service in Emmanuel Baptist Church, 2121 Cedar Hill Crossroad, on Tuesday, October 15, at 2 p.m. with the Rev. N. Archer officiating. Interment at Royal Oak Burial Park. McCall Bros. Funeral Directors in charge of arrangements.

STACEY — Anne Hatherley of Victoria, B.C., peacefully at home on October 10, 1974, age 73 years. Predeceased by her husband, Capt. W. R. Stacey. Survived by her sons and daughters in-law, Jack and Lou and Raymond and Geraldine all of Victoria, two grandchildren, Mark and Robert; two brothers, Arthur and Stanley Clarke, Vancouver; one sister, Emily Avery Victoria; nephews and nieces, many good friends. Mrs. Stacey was a member of Jr. Women's Auxiliary to the Royal Jubilee Hospital.
Funeral service will be held Wednesday, October 16, at 2:00 p.m. in the Chapel of First Memorial Services, 4725 Falaise Drive, Padre Timmons officiating. Cremation. Arrangements through First Memorial Services Ltd.

WILCOX — Gerald James of Victoria, B.C., at Victoria General Hospital on October 10, 1974, age 48 years. Survived by his parents, Mr. and Mrs. Reindeau, Juneau, Alaska; his sister, Mrs. Audrey Darlington, Sidney; his brother, Daryl Retallick, Toronto.
Funeral service will be held Saturday, October 12, at 11:00 a.m. in the chapel of First Memorial Services, 4725 Falaise Dr., Rev. Dr. Mowatt officiating. Cremation. Flowers gratefully declined, donations may be made to a charity of your choice. Arrangements through the Memorial Society of B.C. and First Memorial Services Ltd.

9 IN MEMORIAM

THEY SHALL GROW NOT OLD, AS WE WHO ARE LEFT GROW OLD, AGE SHALL NOT WEARY THEM, NOR THE YEARS CONDEMN. AT THE GOING DOWN OF THE SUN, AND IN THE MORNING, WE WILL REMEMBER THEM.
—WITH GRATITUDE, SANDS.

10 FUNERAL DIRECTORS

SERVING VANCOUVER ISLAND
Sands
WE CARE
Dedicated to service
Sensible Prices
SANDS FUNERAL CHAPELS
VICTORIA 388-5155
SIDNEY 656-2932
COLWOOD 478-3821
DUNCAN 746-5212
LADYSMITH 245-2331
NANAIMO 753-2032
Your six community Chapels. Independent, Family Owned and Controlled. Sands since 1912.

IFC INTERNATIONAL FLIGHT CARE
Specializing in shipping to or from anywhere
call collect
A Division of Sands
VICTORIA, 388-5155
SIDNEY, 656-2932
COLWOOD, 478-3821
DUNCAN, 746-5212
LADYSMITH, 245-2331
NANAIMO, 753-2032

Removal and Memorial Service
A Division of Sands
Covering Vancouver Island

McCALL BROS.
Funeral Chapels
1400 Vancouver Street
385-4465 — 385-4466 — 385-4467
Professional Service of the Highest Order . . . and at Moderate Cost.
PRICE,
Mr. Kenneth S.
2:00 p.m.—EMMANUELBAPTIST CHURCH.

10 FUNERAL DIRECTORS

CUNNINGHAM FUNERAL CHAPEL
(Formerly Chaplin's)
1155 Fort Street
Phone 384-5512 or 384-8626
Offering dignified moderate services for all. Geo. S. Cunningham, owner, manager.

THOMSON & IRVING
Funeral Chapel
Est. 1906 — Formerly of Winnipeg
A Dignified and Understanding Service at Moderate Cost
PRE-NEED AT NEED
SHIPMENTS
1625 Quadra St. Phone 384-2612

HAYWARD'S CHAPEL
Ready to carry out the family's wishes, quietly, sympathetically, with efficiency and dignity.
386-3505
734 Broughton St.

FIRST MEMORIAL SERVICES
Serving the Public and Exclusive undertakers for the Memorial Society of B.C. 658-5244.

11 MONUMENTAL

STEWART MONUMENTAL Works Ltd.
ESTABLISHED 1896
Memorial of Distinction
Marble fireplace and tabletops
1403 May ST. 384-3452

MORTIMER'S MONUMENTS
ESTABLISHED 1877
"The Finest in Craftsmanship"
633 DAVID ST. 383-6421

14 ANNOUNCEMENTS

IN MEMORIAM DONATIONS
to be used exclusively for
CANCER RESEARCH
should be directed to
CANADIAN CANCER SOCIETY
857 Caledonia Ave., Victoria

15 COMING EVENTS and MEETINGS

VICTORIA ELKS BINGO
Saturday
October 12
7 P.M.
Old Age Pensioners' Hall
Government St.
1 Card $1.00
6 Cards $2.00
Extra Cards 25c
Door and Good Neighbor Prizes
In Aid of Victoria Elks Charities

REGINALD STONE PRESENTS:
"MORE OLD TYME MOVIES
McPHERSON PLAYHOUSE
THIS SUNDAY, OCT. 13, 2 P.M.
PROGRAM —
RUDOLPH VALENTINO
IN
'THE BLACK EAGLE'
PLUS
'CHARLIE CHAPLIN AND HAROLD LLOYD COMEDIES'
ALL SEATS ONE DOLLAR!!
LIVE MUSIC ACCOMPANIMENT WITH REGINALD STONE AT THE CONN ORGAN
ENQUIRIES: 383-0239

FOR GROUP OUTINGS
B.C. Hydro Bus Chrartes are economical, fun, convenient.
39 TO 49-PASSENGER DELUXE COACHES FOR LONG-DISTANCE TRIPS
PHONE 382-6161

TRI-CHEM LIQUID EMBROIdery open house Saturday Oct. 12, 10 a.m. to 9 p.m. Sunday Oct. 11. 1 to 9 p.m. Wednesday Oct. 16, 1 to 9 p.m. Shop now for Christmas, Mrs. Joyce Kerr, 2977 Pickford 478-1149.

BOOK NIGHT
Will not be held this month. Come to the big Christmas Sale on November 21. Bargain World open every Thursday, Friday, Saturday 12—4 p.m.

Leif Erickson Dance
Sat., October 12, 9 p.m.
Norway House, 1110 Hillside
Key Notes Orchestra
Everyone welcome

MYSTERY TOURS
Leaves V.I. Coach lines depot every Sunday at 1:30 p.m. Rtn. 5 p.m., $4.50 includes tea. 385-4411.

OLD TIME DANCE
At St. Alban's Church Hall is cancelled this Saturday owing to illness. Columbian Orchestra.

SHEEP DOG TRIALS AT SAANichton Fairgrounds, Saturday, October 12, 1 p.m.

FLEA MARKET, SANSCHA Hall, Sidney, Sunday, October 13, 2-4 p.m. Information: 656-1063.

17 RESTAURANTS

Dine at Shawnigan
Invite your parents or friends to a good old fashioned home cooked Thanksgiving dinner at the Plumb Line dining room at Shawnigan Lake Sunday or Monday 4 p.m. to 10 p.m. Reservations, call 743-5322.

20 LOST and FOUND

LOST: EYEGLASSES IN OAK Bay. Florence St.-Cadboro Bay Rd. area. Large round tinted lens with two-tone brown plastic frame. Phone between 9 and 5, Mrs. Perry, 385-3431.

LOST: BLACK FOLDER CONtaining identifications. In Motor Vehicle Building or Michigan area. Please phone 386-6428.

FOUND: MALE PUPPY, Cocker Spaniel cross, Ginger with white markings, Mt. Douglas School area 656-1475.

LOST—SILVER PERSIAN FEmale cat. Vic West — Esquimalt area. Reward. 383-0282.

LOST: NAVY BLUE PURSE IN Safeway's parking lot, Shelbourne and McKenzie. Reward. 477-5020.

LOST: BEIGE AND WHITE male cat, Stelly's X Rd. area, 652-2917.

LOST: ONE LICENCE PLATE number, VGB-342. 479-3464.

OUND: FEMALE SAMOYED, Thetis Heights area. 478-7864.

21 HELP WANTED GENERAL

ADVERTISEMENTS IN THIS CLASSIFICATION MUST COMPLY WITH THE BRITISH COLUMBIA HUMAN RIGHTS ACT SEE COLUMN 1

THE CORPORATION OF THE DISTRICT OF NORTH COWICHAN
P. A. Box 278, Duncan, B.C.
DUNCAN-NORTH COWICHAN INDOOR POOL STAFF REQUIRED
The District of North Cowichan invites individuals to apply for the following positions (both full time and part time positions):
WATER SAFETY INSTRUCTORS
LIFE GUARDS
Applications will be received by the undersigned, and should state experience, qualifications as to: senior or general level, presently held water safety awards, and position applied for. Salary will be commensurate with qualifications and experience.
A. Vande Casteyen,
Administrator

PERMANENT POSITION opened for mature experienced nurses aid in rest home, evening shift, 5:30 to 9:30, $3 hour, 384-1750.

WANTED: MAID FOR MOTEL Steady employment. Apply The Friendship Inn, 39 Gorge Rd. East. From 10 a.m. to 12 noon.

MENS' HAIRSTYLIST WANTED in a busy shop. 477-8912.

21 HELP WANTED GENERAL

ADULTS NEEDED Immediately
Housewives
Senior Students
Pensioners
Working Adults
Augment your income with an adult size Colonist Apartment Route in the area of James Bay.
Monthly profits range from $90 to over $150 per month depending upon route size.
With less than 1¼ hours delivery time in the early morning there is no interference with studies or most working hours.
Must have means of carrying papers from depot to route. To apply or for further information contact Mr. B. Hill, in the Circulation Department, 383-4111. Do this today or send your application in by mail.

AFTERNOON-SHIFT JANITOR
for
SCHOOL DISTRICT NO. 61 (GREATER VICTORIA)
Applicants for this position are required to perform janitorial duties and must possess a valid B.C. Stationary Engineer's certificate.
Salary: to start $4.23 per hour plus allowance for certificate.
Application to be made at the Personnel Office, 3128 Foul Bay Road, Victoria, B.C. up to Friday October 18, 1974.

DIETARY CLERK
Part time position of Dietary Slerk available for interested individual with experience in food preparation and food management.
Preference will be given to graduate of Dietary Technician Course.
Typing required.
Apply to personnel department, Victoria General Hospital, 841 Colinson St.

CHARTERED ACCOUNTANT REquired for medium-sized established firm of Chartered Accountants in Nanaimo, B.C. (Vancouver Island). We offer excellent opportunities for a future with early partnership to the appropriate individual. Preference will be given to candidates qualified prior to 1971 and those with a minimum of two years' experience in public practice after graduation. Please reply in writing providing a resume to Church, Pickard and Co., P. O. Box 28, Nanaimo, B.C. v9R 5K4.

EXPERIENCED CARETAKING couple required immediately for two large adjacent properties in Saanichton. Duties include outside maintenance of building, care of expensive flower gardens and lawns, plus housekeeping of both houses. Gracious living quarters provided. Apply in writing to R. D. Langston, 1600 Cambridge Building, Edmonton, Alberta, 15J 1S3.

IS THE KITCHEN YOUR FAvourite room? If so, this may interest you. We have a full-time position open at the Wooden Spoon Kitchen Shop. This would require a person who is responsible, interested in cooking and if possible has some retail selling experience. If you feel you are right for this postion, phone for appointment, 658-8959 or 384-8823.

AVON CALLING
RETIRED WOMEN ARE WONDERFUL AVON REPRESENTATIVES. Your retirement can be the beginning of a new career . . . selling quality AVON products near your home. A great way to keep busy. Have extra money. too. Choose your own hours. Please call me: Miss Binder, 384-7345.

PART TIME CLEANING WORK If you have experience in cleaning your own home, you are probably qualified to train with us to clean modern downtown office buildings. 4 hours each evening, Monday-Friday. Light work, uniforms provided. Apply Victoria Press, Box 901.

LAB TECHNICIAN
Busy doctor's clinic requires a full-time technician.
Applicants should be sufficiently qualified and experienced to operate a Category II laboratory. For appointment phone Mrs. Phillips, 388-4211.

TENORS AND BASSES, ROOM for a few more in the Victoria Choral Society, December presentation, "Messiah." Rehearsal St. Aidan's Church, Tuesday, 7:45 p.m. For information phone 598-4045 or 592-8164.

BAR MANAGER
For Legion on Sunshine Coast. Must have experience in Legion work and hiring of staff. Send applications to Box 257, Gibson's, B.C.

PART TIME HELP FOR HOUSEkeeping chores of common area in 35 unit condominium located in Oak Bay district. Would consider retired couple. Apply Victoria Press Box 871.

SARAH COVENTRY — CANADA'S leading fine fashion jewellery company needs demonstrators and managers. No experience necessary. No investment. Excellent weekly earnings. Phone 384-8842.

ALTERATIONIST WANTED FOR Oak Bay dress shop. Duties would include some selling, please send references and resume to Box 843, Victoria Press.

REQUIRED IMMEDIATELY, live in companion for elderly lady Uplands area, please write P.O. Box 580, Victoria, B.C., giving references.

COMMISSION DRIVERS WITH economical vehicle for city-wide delivery service. Neat appearance. Must be available on weekends. Call Dial-a-Bottle, 592-1296.

OIL BURNER SERVICE MAN, must be qualified for residential service work. Start immediately. Enclose qualifications and expected wage to Victoria Press box 877.

MATURE LADY TO LIVE IN — cook and be a companion. Room and board plus remuneration. Apply Victoria Press Box 879.

RELIABLE BABYSITTER FOR two-year-old, nights 7-1 a.m., Richmond Rd. and Hillside area. Call 598-8736.

FATHER AND 3 CHILDREN need live-in housekeeper. Local references required. Phone 385-3575 between 6 and 7:30 p.m.

GENERAL HELP FOR SMALL guest home, some cooking experience, live-in, 598-4423.

APPRENTICESHIP OPENING for shoe repairing and all its facets. Apply Victoria Press Box 870.

NEEDED: NIGHT WATCHMAN. nights weekly. Apply in person. Good Shepherd Shelter, Mill Bay.

REQUIRE SECRETARY, GOOD shorthand and typing. 385-1031.

21 HELP WANTED GENERAL

WANTED BOYS AND GIRLS
The Daily Colonist has a few select and profitable newspaper routes available soon. These routes are in the Finlayson-Quadra area and Cook-Hillside area. Profits range between $55.00 and $79.00 per month. Don't delay call today and ask for M. Seal at 383-4111.

We'll Train Taxi Drivers
We guarantee wage, statutory holidays, MSA, holiday pay, 5-DAY WEEK.
C and C Taxi
585 PANDORA AVE.
OR CALL 383-1121

DALMYS
(CANADA LTD.)
Part time sales person required for 20-30 hours week, 11-3 p.m. Monday-Friday. Preference will be given to mature person who has experience in coats and dresses. Good starting wage and benefits, also a chance to grow with the company. For personal interview please contact Mrs. Clark 383-1033.

CAREER MINDED
Are you interested in a career rather than just a job? If so, it will pay you to investigate our offer. Arthur Murray Dance Studios need teachers, supervisors, and registrars. Experience appreciated but not necessary as a complete training program is available. We are a world wide organization and offer job placement in any of our schools. Call us after 1 p.m., Monday - Friday at 385-1476.

ACCOUNTANT OFFICE MANAGer required by Mutual Equipment Rentals Ltd. on or before October 25, 1974. Accounting and experience in data processing necessary. Reply in writing with resume to Mutual Equipment Rentals Ltd., ATTENTION: Mr. L. Broughton, P.O. Box 760, Victoria, B.C. Salary to be commensurate with experience.

PAUL'S RESTAURANT LTD.
Now hiring mature waiters and waitresses for full time owl shift employment. Apply between 2-3 p.m. 1900 Douglas St.

LIVE-IN HOMEMAKERS
Opportunities for semi-retired ladies to help their local communities. Your experience needed by HEALTH CARE SERVICES UPJOHN LIMITED. Call us at 388-6639 Monday - Friday 9-4:30.

STEADY WORK WITH FUTURE Modern downtown office buildings, require cleaning maintenance staff, 5 nights weekly. Light duty staff hours, 6 p.m. to 10 p.m., uniforms. Reply including work history, Victoria Press, Box 901.

PART AND FULL-TIME CAFEteria help required by private club. Experience preferred but not essential. Inolves day and evening shifts, alternate weekends. Mature, capable person given preference. Apply Victoria Press, Box 876.

ALIGNMENT AND BRAKE MEchanic for John Bean Equipment should be self starter and able to work without supervision. Top wages and commission to right person. Apply Victoria Tire Ltd. 610 Herald St.

BURNER MECHANIC WANTED Vancouver Island wage approximately $12,000 a year, prefer experience stready days. Write giving full details to Victoria Press Box 822.

EXPERIENCED FLOWER DEsigner wanted for North Vancouver flower shop. Phone or write to Orchard Florists, 1804 Longsdale Ave., North Vancouver. 987-9351.

FATHER 53, GIRLS 17 AND 14 need lovable companion, housekeeper, cook, driver helpful, one child accepted, no ties, nice home in country, wages negotiable. 478-5375.

EXPERIENCED COUPLE TO manage 30-suite apartment block. Please write to Speed Developments Ltd. at 105 East Burnside, Victoria.

EXPERIENCED HOUSEKEEPER, preferrably middle aged, for couple in well equipped city home. Good wages. 5 day week, references. Victoria Press Box 864.

REQUIRED WAITRESS-WAITER for dining lounge, wages to commensurate with experience. For appointment call 658-8922 5 p.m. to 9.

WAITER-WAITRESS REQUIRED for small dining lounge, experience and ability to make drinks an asset. Apply 3838 Cadboro Bay Rd. or 477-9222.

HOUSE MOTHER FOR THE RESidence of girls independant school, Victoria. Must live in, have good health and cheerful disposition. Reply Victoria Press Box 856

WAITRESS OR WAITER, EXPErienced, dining lounge, 25 hour week, evening. Apply Cordon Bleu, 820 Esquimalt Rd.

HOUSEWORK, 3 MORNINGS PER week. Fairfield area. Good pay for experienced person. Victoria Press, Box 662.

COOKS HELPER, 5 DAYS A week, must have some cooking experience. Apply Aberdeen Private Hospital, 1450 Hillside.

DINING ROOM HELP, WAGE ACcording to experience. Full and part time. For night shift. Apply Peacock Restaurant, Sidney.

MATURE LADY TO BABYSIT two children 1-2 days per week. My home Oak Bay. Apply Victoria Press, Box 845.

HAIRDRESSING APPRENTICE required, hairdressing school training necessity. Call Bob or Clifford, at 598-5532.

HOUSEKEEPER. COUNTRY area. Private bedroom. For business man, any nationality. 642-3898.

REQUIRED IMMEDIATELY full-time bell hop. Must have driver's licence. Apply in person Century Inn

RELIABLE STUDENT WANTED, for yard maintenance for small apartment. Fairfield and Cornwall area. 652-3627.

HOUSEKEEPER REQUIRED for private residence. Private accommodation supplied. References. Victoria Press Box 869.

REQUIRE EXPERIENCED cocktail waitresses and bus boys. 385-1031.

MATURE LADY FOR COMPANY, small duties. room and board, live-in. 383-8829 or 477-2932.

LIVE-IN BABYSITTER FOR TWO year-old boy. Room and board plus small wage. 384-8697.

WANTED PART-TIME BABYSITter. 8 - 4. Graham - Bay St. area. 478-6083 anytime.

LIVE-IN HOUSEKEEPER FOR elderly lady. References please. 592-3390.

MATURE HOUSEKEEPER-COMpanion for elderly lady. Live-in, references. 598-5055.

RELIABLE MATURE WOMAN TO work in resthome. 385-4922.

21 HELP WANTED GENERAL

SOCIAL WORKER REQUIRED
IN MASSET, QUEEN CHARLOTTE ISLANDS
Challenging opportunity to work in a multi-disciplinary setting with a team of health and social services personnel and community board in implementing a Health and Human Resources Centre program.
Will be expected to acquire a sound working knowledge of Provincial Legislation concerning adoption, Child Protection, Social Assistance, Family Court, etc., and to carry out related statutory functions. Must also be prepared to engage in family and individual counselling and community development activities.
The Social Worker will be responsible to a District Supervisor of the Department of Human Resources for those aspects of work relating specifically to Departmental programs; and to the Queen Charlotte Islands Regional Health and Human Resources Council for the overall integrated program.
Qualifications Required: Graduation from a university of recognized standing, preferably with post-graduate training in social work or a degree in the Social Sciences. Minimum requirements: a B.A. with majors in psychology and-or sociology. Some related experience would be an asset. Must have valid B.C. Drivers licence.
Salary scale commensurate with Civil Service rates for Social Workers, including, an additional $104 mo. Isolation Pay.
Please send resumes and letters of application to:
Ms. Vicki SexSmith,
Chairperson,
Regional Council
Box 346 Masset, B.C.
Closing date for applications: October 26, 1974.
Job to commence: November 15th.

PROVINCE OF BRITISH COLUMBIA
requires
Climatology Technician
KAMLOOPS
The Climatology Division of the Environmental Land Use Committee Secretariat is seeking a qualified person to be responsible, under direction, for circuit construction, operation and maintenance of a complex micrometeorological data capturing system, involving a number of solid state and electro-mechanical subsystems; to compile and summarize data for subsequent application in land classification and special projects. Will also be required to weather instruments; to summarize the data, and prepare field reports as required. Will be required to travel and work a variety of hours. Requires Secondary School graduation and graduation from a technical school in Electronics, including training in solid state circuitry; preferably two years' experience in a field survey program; should have a knowledge of skidoos, four-wheel drives and generators; good physical condition.
SALARY — (1973 rate) — $657-$779.
Obtain applications from the PUBLIC SERVICE COMMISSION, 544 Michigan Street, Victoria and return to VICTORIA by October 30, 1974.
COMPETITION NO. 74:2911.

THE REGIONAL DISTRICT OF COLUMBIA-SHUSWAP
Position:
PLANNING DIRECTOR
Duties: To organize and supervise a planning department; to prepare and implement a planning programme for the Regional District; to act in an advisory capacity on planning matters; to meet and provide information to the public.
Qualifications:
Several years of responsible planning experience, preferably in a rural area; communications skills; knowledge of British Columbia planning legislation; University graduation with a degree in Planning, Geography or related field; preferably membership in the C.I.P. (formerly T.P.I.C.).
The individual will reside in Salmon Arm, but will be required to travel to various parts of the Regional District as necessary. Send written applications to the undersigned by November 1, 1974. Include age, material status, date available, salary expected and letters of reference.
Mr. K. E. McKee,
Secretary-Treasurer,
Regional District of Columbia-Shuswap,
Box 978,
Salmon Arm, B.C. V0E 2T0

ATTENTION REGISTERED NURSES
Patient care is our first concern at Memorial General Hospital in sunny Las Cruces, New Mexico, Land of Enchantment.
Winter will soon be here, come join us, and have a balmy mild winter. Immediate opening on all shifts. Excellent fringe benefits. Salary commensurate with experience. International environment and winter sports nearby. Memorial General Hospital is a progressive, 160 bed JCAH-accredited facility.
An Equal Opportunity Employer
OUR PATIENTS NEED YOU!
Contact Personnel Director
Memorial General Hospital
University Ave. and Telshor Blvd.,
Las Cruces, New Mexico 88001
505-522-8641

LADY OR LADY HITH CHILD to provide day care in my home for two children 3 yrs. anl 15 mths. Monday to Friday, 9 a.m.-5:30 p.m. Prefer own transportation. Mt. Douglas area. 477-1791.

ELECTRONIC MAINTENANCE
Required for afternoon shift for manufacturing plant. Further details, contact Mr. Willoughby at 382-2175.

WANTED: SEMI-RETIRED truck driver 4 days week — light duty local oil pickups. Apply in person, Tuesday-Thursday, 1651 Island Highway.

RELIABLE MATURE WOMAN TO live in, fond of teenagers, work two days per week, room and board plus good wage. 386-0280.

KINDLY WOMAN TO COME TO my home 1-5 daily, Beaver Lake School area, babysitting and light duties, 479-7260.

22 OFFICE HELP

ADVERTISEMENTS IN THIS CLASSIFICATION MUST COMPLY WITH THE BRITISH COLUMBIA HUMAN RIGHTS ACT SEE COLUMN 1

EXECUTIVE FUTURE
Large Canadian Company has opening for an aggressive person in the collection field. Applicants must be personable, bondable and intelligent. Starting salary is well above average, plus all benefits. For appointment call Mr. Hildebrand at 388-4494.

BRIGHT SECRETARY WITH shorthand and typing required. Must be neat, attractive and personable. For interview, contact Mr. Bowron, Pitfield, Mackay, Ross and Co., 388-5411.

22 OFFICE HELP

SECRETARY
An expanding Health care society, with major offices in Victoria and Vancouver requires a senior secretary to work with executive staff in Victoria office. The applicants must be seeking a challenging position; and be willing to accept responsibility in administrative and non routine matters often under pressure of deadlines; work well without supervision; requires excellent shorthand and typing and preferably has experience on an IBM executive typewriter; some bookkeeping would be an asset; permanent position with good future, salary commensurate with experience, reply in writing with resume to Box 4044 Station A. Victoria.

STENOGRAPHER — EXPERIenced for busy downtown office. Must have shorthand. Duties are mainly of a research nature, including attending meetings and taking minutes. Previous experience in Real Estate field beneficial but not essential. Salary commensurate with experience and qualifications. Reply in writing giving full particulars by Oct. 18, 1974, to The Administrative Assistant, The Victoria Real Estate Board, 1212 Broad St., Victoria, B.C.

EXECUTIVE SECRETARY
Shorthand and typing skills, administration and accounting ability, supervision of small office staff, knowledge of government funding and budgets an asset. Able to communicate with senior staff and public. Salary commensurate with experience, fringe benefits. Reply in writing to Victoria Press, Box 844

FINANCE CLERK TYPIST
Immediate opening for responsible person who is able to handle normal office duties, be accurate with figures, good typist, and capable of dealing with public. Good company benefits. please phone Mr. Weir at 384-9394 to arrange for personal interview.

SAANICH PENINSULA SAVINGS CREDIT UNION
SIDNEY BRANCH
Positions available: Teller and Senior Accounting Clerk. Credit Union or related experience preferred. Salary commensurate with experience. Good working conditions and benefits. Please contact Mr. Clark, Branch Manager, 656-1116.

CLERICAL POSITION OPEN. This is a full-time position, night shift, 12 midnight to 8 a.m. Rotating days off. Minimum Grade 12 education. 45 w.p.m. is required. Please apply to the Personnel Department, Royal Jubilee Hospital.

COMPETENT SECRETARY-stenographer required by an official investigatory body for position lasting 3-4 months. Please reply in writing stating qualifications to Victoria Press, Box 857.

WANTED FOR DOWNTOWN bank, manager's secretary and office stenographer. Please apply to Victoria Press, Box 643.

PART TIME HELP WANTED for Credit and collection, 4 hours per day. Langford area. Victoria Press Box 895.

PART TIME BOOKKEEPER
General office duties, good salary, Victoria Press Box 831.

23 SKILLED TRADES

ADVERTISEMENTS IN THIS CLASSIFICATION MUST COMPLY WITH THE BRITISH COLUMBIA HUMAN RIGHTS ACT SEE COLUMN 1

B.C. Forest Products Ltd.
RENFREW LOGGING DIV.
Require 2 Heavy Duty Mechanics. $7.56 per. hr. with excellent fringe benefits which include pension plan M.S.A., sickness benefits, dental plan, relocation assistance.
Free community bus to Lake Cowichan, Duncan and Victoria area, or bunkhouse accomodations availabe if required.
Consideration will be given to 2nd, 3rd, or 4th year Apprentices.
Apply to Mr. Doug Daniels at 647-5511 between 7 a.m. and 5 p.m. and weekdays or write B.C. Forest Products, Port Renfrew.

Experienced Duroid Roofer Required
Good opportunity for Duroid roofer who wants to make it on his own. Lots of work; no selling or collecting. Prompt payment of invoices. Applicant should have all equipment, including truck and be licensed. Apply to Victoria Press Box 758.

ELECTRICIAN SAWMILL
North Vancouver Island sawmill, requires experienced Sawmill Electrician. I. W. A. agreement. Apply P.O. Box 3267 Courtenay, B.C.

OPENING FOR A LOYAL, bright person to handle the supervision of homes and condominiums, this position suitable for an ambitious, settled, married person, with good personality and good knowledge in the building trade through practical experience or graduate of Technical School in building technology. This position offers good salary plus bonus. Send resume to Victoria Press, Box 838.

FIRESTONE STORES, REQUIRE brake and front-end mechanic, excellent salary, plus bonus, liberal company benefits. Contact Gary at 385-1404.

FINISHING CARPENTER
Full-time work available for qualified finishing carpenter. Elso Finishers. 385-1491.

QUALIFIED BRICKLAYER wanted, union wages paid, apply 1870 McKenzie, work for 3 months. 388-9181.

GRADUATE NURSE WANTED for Private Hospital. Please apply Aberdeen Private Hospital, 1450 Hillside.

GRADUATE NURSE FROM 4 p.m.-9 p.m., with Monday and Tuesday days off. Apply Aberdeen Private Hospital, 1450 Hillside.

EXPERIENCED SHINGLER. Phone days 382-2331, nights 383-5867.

EXPERIENCED CABINET maker, local firm. Call 383-4524.

24 SALES PERSONS AND AGENTS

ADVERTISEMENTS IN THIS CLASSIFICATION MUST COMPLY WITH THE BRITISH COLUMBIA HUMAN RIGHTS ACT SEE COLUMN 1

EXPERIENCED SALES PERSON to contact Local Business. 592-7680 between 9-12 noon.

FULL TIME SALES PERSON REquired for mens clothing store. Phone manager, 384-6814.

24 SALES PERSONS AND AGENTS

SELL LIGHTING
Experienced sales person now calling on stores, office and apartment buildings, restaurants, motels, hotels, churches, schools, banks, institutions, hospitals, factories, industries, etc., to sell our nationally-advertised guaranteed longer-life lighting products. Age no barrier, car necessary. Side line or full time. Highest commissions, plus exciting travel and gift award bonus, paid every Wednesday on automatic year-round repeat business. No technical knowluedge needed as our Sales Manual shows you how to make money with your very first call. This is the busiest time of our year and 1974 is the best year we have had since we started in business in Canada in 1945. Choice protected territory of Victoria and district must be filled immediately. Write Daytron, Box 420, Hamilton, Ontario.

Copy Duplicating Salesperson
Required to represent A. B. Dick, 3M and G.B.C. Products. J. R. Pipes Business Systems Ltd. 386-7728.

INVESTIGATE A CHALLENGING sales career with 100-year-old company in Duncan and Victoria. Phone 383-9921, Gerald Ogilvie.

YOUNG EXPANDING COMPANY requires sales oriented personnel for new branch office in Victoria. Apply in person Pacific Mobilex Ltd., 486 Island Highway.

FLOOR COVERING SALESPERson, permanent full time position. mature person with selling experience, preferably in carpets. Apply Standard Furniture Company.

26 PART TIME OR TEMPORARY HELP

ADVERTISEMENTS IN THIS CLASSIFICATION MUST COMPLY WITH THE BRITISH COLUMBIA HUMAN RIGHTS ACT SEE COLUMN 1

NEED EITHER SLEEP-IN SITter from 4 p.m.-9 a.m. or from 9 a.m.-12 noon and 6 p.m.-8 a.m. for three weeks approximately October 24-November 16. Could have occasional evenings off. Marigold area. 479-4560.

DOCTOR NEEDS PART-TIME office help, mornings. Hourly rate, no typing. Apply in writing to Victoria Press Box 846.

PHOTOGRAPEHR REQUIRES model over 18 for part-time exhibition work. Victoria Press, Box 840.

KIND MATURE LADY TO LOOK after two children, 8:30 to 3:30 p.m. occasionally, 479-7782.

RETIRED GENTLEMEN FOR Saturdays only. Must be fond of walking. Phone 592-1065.

PART TIME SWAMPERS. APPLY Bissons Moving, 331 Arnot between 8 a.m. and 4 p.m.

RELIABLE, RESPONSIBLE GIRL for ironing and occasional babysitting, in Langford area, 478-7306.

30 SITUATIONS WANTED

BUSINESSMAN RECENTLY LOcated in Victoria desires employment. 3 years banking and 19 years operating own music retail store. Know all facets of small business operation and administration. Many other attributes. Willing to accept any challenge in business, industry or government fields. Please phone Dennis Killian at 592-2859.

HUSBAND 36 YEARS OLD French nationality. 16 years experience in France, 6 years in Canada. Requires employment as a chef. Wife 29 year old Canadian nationality, 14 years experience as waitress. Apply Victoria Press, Box 880.

PRACTICAL NURSE — WELL experienced home care nursing, own car, good cook, seeks work private home., Excellent references. 384-8860.

RESPONSIBLE EXPERIENCED middle-aged couple desire caretaking position. Can supply references. Victoria Press, Box 878.

HARD WORKING YOUNG MAN requires outdoor work, or odd jobs. West Saanich Road area preferred. 652-3446.

EXPERIENCED WAITRESS IN licensed dining room requires parttime evening work. 385-5173 after 6 p.m.

ACCOUNTING, BOOKKEEPING, payrolls — weekly, monthly, parttime; phone 383-5473.

YOUNG ENGLISH WOMAN wants to work au-pair or similar. Phone 754-6867.

RELIABLE BOY, 15, WILLING to do odd jobs, weekends and after school. 479-1396.

PRACTICAL NURSE, 10 YRS. EXperience wishes work in private homes. 388-5006.

AMBITIOUS FAMILY MAN, AGE 30 requires employment. 477-9884.

WILL DO HOUSEWORK, 5 DAY week. Phone 382-0300.

33 BANDS, MUSICIANS and ORCHESTRAS

PRESTIGE
Entertainment Agencies Ltd. Better Bands and Shows. Book now for Christmas parties — only 5 Bands left for New Year's Eve. 479-1531.

SEVERAL BANDS STILL AVAILable for New Year's Eve, call now and avoid disappointment. Wrinkletown Entertainment. 592-9088.

3-PIECE MUSICAL COMBO, available for weddings, dances, etc., 384-3704.

WEDDINGS, SPECIALIZED music James Gurr. 478-2468.

WANTED: NEW YEAR'S EVE. Versatile Band. 656-5259.

36 BUSINESS SERVICES AND DIRECTORY

Accounting Service

ACCOUNTING, PAYROLLS, INCOME TAX, AUDITING CORPORATION PROCEDURES
WE are SPECIALISTS in our field offering a FULL RANGE of ACCOUNTING and BUSINESS Counselling Services backed by OVER 25 YEARS EXPERIENCE.
SIMKIN ACCOUNTING SERVICE
31-A CADILLAC BUILDING
(TOP FLOOR)
VICTORIA, B.C. 386-7074

Cabinet Making

ELSO FINISHERS LTD.
CABINET MAKING
We have qualified craftsmen to do all wood finishing jobs. Call us: 385-1491.

Carpenters

GENERAL CARPENTRY, ADDItions, renovations, sundecks, all rec. rooms, concrete work, mooring floats, references, free estimates. Phone 478-8894.

RENOVATIONS ADDITIONS, general carpentry, concrete work, reasonable, references, free estimates, 385-2865.

SMALL CARPENTER JOBS. Estimates. 598-7392.

aboutv
bruce lowther

BUREAU OF USELESS INFORMATION: Friday's answer — The two fine jazz singers in the 1955 Jack Webb movie Pete Kelly's Blues were Ella Fitzgerald and Peggy Lee. Miss Lee was nominated for a supporting-actress Oscar but didn't win. Miss Ella sang the best of both.

Today's question — It has surprised me that, of the many movie people who have become camp, the Dead End kids have not become nostalgia kings. Three were given in the 1937 movie Dead End; how many can you name? Answers Wednesday, after the holiday.

"Ring around the collar!"

Saturday highlights

NEW STUFF: Channel 6 starts Passages from the Past (see below) while Channel 2 is to show Noel Harrison's Take Time music series at 11:45 p.m. with the NBC truckers' epic Movin' On following at 12:15.

5:00 p.m. — KING has another public affairs effort, Devil by the Tail, a special about nuclear power in the Northwest — 5.

● 8:00 — Passages from the Past is a new four-parter on Vancouver Island history with Joan Wright. A Victoria-made prime-time series — 6.

8:00 — PBS repeats the Boston Symphony concert with Seiji Ozawa, Stravinsky's Firebird and Haydn's first symphony — 9.

9:00 — Other PBS reruns are an inflation special and, at 10 p.m., Katherine Mansfield's Garden Party — 9.

1:00 a.m. — Kirschser rockers are Uriah Heep, New York Dolls and Rufus — 7.

Saturday sports

10:00 a.m. — College football, Texas Tech vs. Texas A and M. There is an outside chance this won't start until 1 p.m. — 4.

● 1:00 p.m. — First game of baseball's world series, Oakland at Los Angeles. Pre-game stuff starts at 12:30 — 2, 5, 6.

1:30 — An Ontario horse race — 8.

5:00 — NHL hockey, St. Louis at Vancouver — 2, 6.

Saturday movies

1:30 p.m. — Immortal Sergeant (soggy 1943 war soaper), Henry Fonda, Maureen O'Hara, Thomas Mitchell. Speaking as a former private, I know sergeants are immortal because they're too ornery to go — 13.

2:00 — Stand Up and Cheer (1935 Shirley Temple) — 11.

3:30 — Humoresque (humorless 1947 Joan Crawford shoulder-squarer). The one where John Garfield plays the fiddle and Crawford plays the heartstrings — 13.

6:00 — Pride of the Yankees (1942 Lou Gehrig story), Gary Cooper, Teresa Wright, Babe Ruth. Dated but fairly well done — 7.

8:30 — The Detective (1968 Sinatra the tough guy, not bad). Plus Lee Remick, Ralph Meeker — 6.

9:00 — Destiny of a Spy (1969 Lorne Greene, not good) — 2.

9:00 — Showdown (1973 western, entertaining enough), Dean Martin, Rock Hudson. Figure out which is the baddy — 5.

9:00 — Shamus (amusing 1973 Burt Reynolds caper). Plus Dyan Cannon and I marvel at Reynolds because men like him, too. Repeated on Channel 6 at 11:20 — 8.

9:00 — Frankenstein's Daughter (1959 loser). Followed around 11 p.m. by Wizard of Mars (1964 John Carradine atrocity). Please, no — 13.

11:00 — Aloha Means Goodbye (new sinister-plot), Sally Struthers, James Franciscus. Might be average — 7.

11:00 — Rhubarb (often funny 1951 baseball comedy), Jan Sterling. The one about the cat that owns a ball team — 11.

11:15 — Illustrated Man (only fair 1969 Ray Bradbury stories), Rod Steiger, Claire Bloom. Largely a failure — 5.

11:30 — Contempt (1964 Bardot). With Jack Palance, which means he moves his cheek muscles and she moves — 12.

11:45 — Jesse James (popular 1939 Hollywood history-twister), Tyrone Power, Henry Fonda, Randolph Scott. For nostalgians only — 4.

12:00 — Up in the Cellar (1970 sexes comedy, new to me), Joan Collins, Larry Hagman, Wes Stern — 8.

1:20 a.m. — The Naked Maja (1959 Goya stinker), Tosy Franciosa, Ava Gardner. One of the most pretentious phonies of them all — 6.

1:55 — The Great Catherine (faintly funny 1968 historical hysteria), Jeanne Moreau, Zero Mostel, Peter O'Toole, Jack Hawkins. Rest your eyes for Sunday's sports or practise some of your own — 8.

Saturday radio

11:30 a.m. — Inside from the Outside starts a new season — CBU (690).

10:00 p.m. — Recycling the Blues, a new series — CBU-FM (105.7).

11:00 — A Winnipeg orchestra concerto — CBU.

●—Recommended.

Program Schedules for Saturday

Programs subject to last minute changes by stations concerned

CBUT 2	KOMO 4	KING 5	CHEK 6	KIRO 7	TIME	CHAN 8	KCTS 9	KSTW 11	KVOS 12	KTVW 13
Nic et Pic	Kong Phooey	Emergency Plus	McGowan	Speed Buggy	8:00	McGowan			Speed Buggy	Pufnstuf
D'Iberville	New Gilligan	Run Joe Run	Uncle Bobby	Scooby Doo	8:30	Uncle Bobby			Superman	Linus
Le 60	Devlin	Land of Lost	Wrestling	Jeannie	9:00	Kids on Kamera			Jeannie	Contact
	Pre-Game Show	Sigmund	Wrestling	Partridges 2200	9:30	Fantastica			Partridges 2200	Contact
Le 60	Football:	Pink Panther	Golden Years	Dinosaur Valley	10:00	Story Theatre		News (10:15)	Dinosaur Valley	Roller Games
Vedette, Direct	Texas Tech	Star Trek	Movie Review	Shazam	10:30	Hudson Bros.		Across Fence	Shazam	Roller Games
Rue des Pignops	vs. Texas A-M	Jetsons	Outdoor Sports	Globetrotters	11:00	Rupert Bear		Idea Thing	Flintstones	Mr. Chips
Youth Cinema	Football	Go	Under Attack	Hudson Bros.	11:30	Pete's Place		Wally's Shop	Flintstones	Voyage
Youth Cinema	Football	Survival	Under Attack	Archie	12:00	Movie Review		Bobby Goldsboro	Archie	Voyage
Pe-Game Show	Football	Pre-Game Show	Pre-Game Show	Fat Albert	12:30	Travel '74		Celeb. Bowling	Fat Albert	Land of Giants
Baseball:	Bandstand	Baseball:	Baseball:	Film Festival	1:00	Know Sports		Big Blue Marble	Film Festival	Land of Giants
Oakland at	Bandstand	Oakland at	Oakland at	Film Festival	1:30	Horse Race		Rifleman	Film Festival	Movie: Immortal
Los Angeles	Movie	Los Angeles	Los Angeles	Dialogue	2:00	Canadian West		Movie: Stand	Hudson Bros.	Sergeant
Baseball	Movie	Baseball	Baseball	Workshop	2:30	Roller Derby		Up and Cheer	Page 12	Movie
Baseball	Movie	Baseball	Baseball	Wagon Train	3:00	Roller Derby		Movie	Outlook	Movie
Baseball	Movie	Baseball	Baseball	Wagon Train	3:30	Outdoor Sports		Movie	State Series	Movie:
Bugs, Runner	Lucky Jim	TBA	Bugs, Runner	Hee Haw	4:00	Under Attack	Sesame Street	Wrestling	Cartoons	Hemoresque
Bugs, Runner	NFL Game	TBA	Bugs, Runner	Hee Haw	4:30	Under Attack	Sesame Street	Wrestling	Cartoons	Movie
Hockey:	World of Sports	Nuclear Power	Hockey:	News	5:00	World of Sports	Mister Rogers	UFO	Manhunter	Movie
St. Louis	World of Sports	News	St. Louis	News	5:30	World of Sports	Electric Co.	UFO	Manhunter	Other Places
at Vancouver	World of Sports	News	at Vancouver	Movie: Pride	6:00	Wrestling	Zoom	Star Trek	News	Wrestling
Hockey	News	How Come?	Hockey	of the Yankees	6:30	Wrestling	Villa Alegre	Star Trek	Page 12	Wrestling
Hockey	Lawrence Welk	Truth or Conseq.	Hockey	Movie	7:00	Emergency	Wash. Week	Mission Imposs.	Conference	Boxing
Ceilidh	Lawrence Welk	Let's Make Deal	Ceilidh	Movie	7:30	Emergency	Wall Street	Mission Imposs.	Hlywd Squares	Boxing
Maude	The New Land	Emergency	Past Passages	All in the Family	8:00	Kung Fu	Boston Symphony	Jimmy Dean	All in the Family	Soul Train
News	The New Land	Emergency	Movie: The	Candid Camera	8:30	Kung Fu	Boston Symphony	Hank Thompson	World at War	Soul Train
Movie: Destiny	Kung Fu	Movie: Showdown	Detective	Mary T. Moore	9:00	Movie: Shamus	Inflation	Nashville	World at War	Movie:
of a Spy	Kung Fu	Movie	Movie	Bob Newhart	9:30	Movie	Inflation	Buck Owens	Bob Newhart	Frankenstein's
Movie	Nakia	Movie	Movie	Carol Burnett	10:00	Movie	Garden Party	Porter Wagoner	Carol Burnett	Daughter
Movie	Nakia	Movie	Movie	Carol Burnett	10:30	Movie	Caught in Act	Wilburn Bros.	Carol Burnett	Movie
News	News	News; Movie:	News; Movie:	Movie: Aloha	11:00	News		Movie: Rhubarb	Dragnet	Movie: The
Take Time	News, Movie:	Illustrated Man	Shamus	Means Goodbye	11:30	Fred Davis		Movie	Movie: Contempt	Wizard of Mars
Movin' On	Jesse James	Movie	Movie	Movie	12:00	Movie: Up in		Movie	Movie	Movie
Movin' On	Movie	Movie	Movie	Rock (1:00)	12:30	the Cellar		Movie	Movie	

36 BUSINESS SERVICES and DIRECTORY

Carpenters

SUNDECKS OUR SPECIALTY We also handle, fencing, side walks, patios, carports. Phone 652-3536.

EXPERIENCED CARPENTERY renovations, decks, basement finish, additions, repairs, reasonable rates. References. 384-2323.

REPAIRS, ALTERATIONS, CABINETS finishing. S. Floritti Construction 658-5356. All work guaranteed.

SMALL JOBS MY SPECIALTY. Howie. 478-4705.

Carpets and Linoleum

Floor Coverings
CARPET — LINO — VINYL
Free Estimates
NO OBLIGATION
386-2951
1126 QUADRA
WE'RE NUMBER ONE

stevens interiors ltd.

STEVENSONS
CARPETS and LINOS SPECIALISTS
383-9323 479-2659

CORBETT FLOORING INSTALLAtion, carpets, lino, ceramics, 479-7866.

CARPETS AND LINO INstalled. Reasonable rates. Free estimates. 386-3998.

36 BUSINESS SERVICES AND DIRECTORY

Carpets and Linoleum

DEVALUES
CARPET PRICES
FREE ESTIMATES

CARPET TREND SPECIAL
HARDINGS: Lynnwood Acrilan Plus — The Ultimate Family Textured Plus. Reg. $16
WHILE PRESENT STOCK LASTS $9.95 SQ. YD.

ALSO SEE OUR AD IN MISCELLANEOUS

CARPET TREND
Skinner and Bay—Vic West
386-7501
CARPET TREND

HOURIGAN'S
CARPETS AND LINOS LTD.
FLOOR COVERING SPECIALISTS
715 PANDORA AVE. 386-2401

CARPET LAYER WILL INSTALL carpet and linoleum at reasonable rates. Small jobs accepted gladly. Used carpets insalled. 658-5174

CARPET, LINO, TILE PROFESsionally installed. Free estimates. 382-9326.

Carpet Cleaning

CARPET KILLERS
Those grimy little stains can really kill the life of your carpet. Coit can remove them all with their "Gentle-Steam" (60% more effective than mere shampooing!) Coit pampers your carpet and guarantees the job. Phone Coit 477-9529 for free estimate — no obligation.

RENT
Why pay someone else when you can rent a Tree Wax Steam carpet cleaner, for as little as $14. Available at Goldstream Rentals, at Farmers Market, 1610 Island Highway, 478-4421.

MASTERKLENE ANNOUNCES
Hard work, excellent equipment, unlimited experience combine for the lowest prices in Victoria. Free estimates. 386-0648.

36 BUSINESS SERVICES AND DIRECTORY

Carpet Cleaning

MAC'S RUG AND UPHOLSTERY Cleaners. I own and personally do all cleaning. 385-7479.

Cement

SAANICH CONCRETE AND CONTRACTING LTD.
Sewer lines, drain lines, stonework. All types of concrete work. 385-0423.

DAVIDSON CEMENT CONTRACtors specializing in patios, sidewalks, driveways, etc. Phone Larry, 386-1291 or Doug, 384-6962.

LOW COST CEMENT SIDEwalks and driveways. 385-6995 after 5 p.m.

Cleanup Services

LO-COST CLEANUP
AND DELIVERY SERVICE
Composts, yards, basements, etc. Also, demolition of small sheds, garages, fences and trees felled.
384-4929

NO CHARGE AND UP
Two young responsible men have large truck. Basement, attics, composts, etc. Very reasonable. Bob's, 386-2451 anytime.

FREE REMOVAL
Any unwanted household items (save this ad). 658-5832.

IMMEDIATE CLEAN UP SERvice, large truck, reasonable. 384-1755, 386-7225.

ATTICS, BASEMENTS, YARDS etc. cleaned. Junk hauled, phone 478-9200.

CLEANUPS, LIGHT HAULING, no job too small, free estimates. 386-9482.

MAN WITH PICKUP — SMALL cleanups, anytime. 388-6049.

CLEAN-UP SERVICE AND HAULing. Local number 642-3867.

FREE ESTIMATES FOR CLEANups. 382-2462.

BASEMENTS, YARD ETC. 478-6832.

Coins and Stamps

WANTED: SMALL QUANTITY Canadian or U.S. silver coins, Victoria Press, Box 872.

Contractors

Kitchen Cabinets
Breakfast Nooks
House of International Designs Ltd.
SPECIALISTS IN MODERN
— Kitchen Planning
— Renovations
Bring the world of color into your kitchen, choose from our selection of bright, bold, beautiful cabinets. Complete kitchens on display at the M.D.I. Planning Centre, 614 Johnson or phone 477-1928 for FREE ESTIMATE.
14-Day Delivery

PENTHOUSE CONSTRUCTION LTD.
GENERAL CONTRACTORS
"We Can Build It!"
Call us: 385-1491

CONTEMPRA-DESIGN
Wood Products
Framing — Additions
Garages
384-2921 386-8020 (eves.)

Storm Windows
GET READY FOR WINTER NOW!
Call us for FREE ESTIMATES
Bossom Glass Co.
382-3031

WHEATON CONSTRUCTION LTD.
General Contractors
Building Consultants
382-2159

DONCRAFT CONSTRUCTION CO.
General contractors in all phases of new and remodelled building projects. 385-1184.

CADO CONSTRUCTION FOR ALL your home repairs, painting, Custom Cabinets, Rumpus rooms, carports and sun-decks, free estimates, 384-1390.

R. G. MASSEY ROOFING AND General Home Improvements, the one stop shop, for home maintenance and repair. We do it all. For a better job call Bob, 598-6194.

FRAMING CONTRACTS WANTED or have your home custom built, also renovations. Free estimates. Livesey and MacKay Contractors, 479-8462.

CONCRETE WATERPROOFING, concrete patios, sidewalks, driveways. Renovations, alterations, rumpus rooms, sundecks, fences. Leewood Contractors, 656-3881.

MARK-TAL CONTRACTORS and CONSULTANTS
478-6248

ADDITIONS, ALTERATIONS, renovations, arborite, doors, cabinets, D. Lidston Construction, 386-6914.

HOME BUILDING — FRAMING
HART CONSTRUCTION
386-1713 (24 Hrs.)

FARMER CONSTRUCTION
Design — Renovations
388-5121

FEATURE KITCHEN CENTRE
261C Douglas 385-5921
QUALTIY WITH ECONOMY!

ALL TYPES OF CONSTRUCTION, my specialty. B. and S. Construction. 385-7403.

FRANKLIN'S CONSTRUCTION. Sundecks, fencing, gutters, stucco. General repairs. 382-2732, 479-3035

Drafting

SOULE DESIGN AND SERVICES
Residential planning and architectural drafting.
592-1163

Draperies

SAVE YOUR DRAPES!
Those shabby drapes can be brought back to life by the COIT experts. The best cleaning service available and that's guaranteed. Phone 477-9529 for free estimate no obligation.

36 BUSINESS SERVICES and DIRECTORY

Draperies

Sears
Custom-made DRAPERIES
Choose from our great fabric selection. Drapes PROFESSIONALLY MADE and INSTALLED IN YOUR HOME.
CHARGE IT
Phone 388-9111
NO OBLIGATION
Simpsons-Sears Ltd.

ISLAMORADA DESIGN. CUSTOM-made drapery, slip covers, furniture recovered, your fabric or ours. 656-5896.

Dressmaking

HEATHER'S DRESSMAKING, guaranteed workmanship, reasonable prices. Phone anytime, 598-6905.

BRIDAL RETAIL AND RENTALS, costumes, formals, 28 Burnside W., 385-1542, Fashion Craft Shop.

ANN'S DRESSMAKING AND ALterations, 9-5 only, please. 386-9466.

MINOR ALTERATIONS AND mending, 881 Brett St., 386-1094.

Drywall

EMPIRE DRYWALL LTD.
Free estimates, complete drywall service. Call Don Edl at 388-9074.

TEXTURING, DRYWALL PATCHing, and painting, free estimates. Phone 479-3493 or 479-4001.

Electrical Contractors

OLDER HOMES REWIRED — NO down payment. We finance through B.C. Hydro Plan.
EDDY'S ELECTRIC— 385-7666

Fencing

LOW COST FENCING. 385-6995 after 5 p.m.

Gardening

VAN HUET GARDEN MAINTEnance. Power raking, aerating, hedge trimming, clean up, etc. Commercial and residential. 383-8560.

BEAUTIFUL GARDENS
Landscaping, garden maintenance, new lawns, basement clean ups. 384-9972.

E. JACOBSEN'S GARDEN MAINtenance, serving Greater Victoria, all requirements done. Scandinavian workmanship. 479-6422.

STUMPS REMOVED FROM YOUR lawn, $1.25 per inch diameter. Greenleaves Tree Services, 386-1611, 479-8525.

HARVEY'S LANDSCAPING AND Garden Service, commercial and residential, Fong, 479-7078, 384-8621.

COMPLETE GARDEN SERVICE. Pruning, spraying, horticulture. Free estimates. Joseph Deklic, 386-0754 evenings.

BARKER LANDSCAPING LTD.
(Maintenance Division
Commercial and residential garden care. 382-8323.

FRANK'S GENERAL GARDENing and pruning. 477-6661.

Gutter Cleaning and Repair

GUTTER SERVICE OFFER
Be prepared for bad weather. Our cleaning, rewaterproofing and preservative treatment will add years of useful service to your gutters Very reasonable. All work guaranteed. Phone 477-4908.

RAINY SEASON AHEAD. GUTters leaking? Will repair. New aluminum gutters installed at reasonable rate. Free estimate. 386-0018.

SAVE ON CONSTRUCTION, GUTters, drain tiles, repaired or replaced, all work guaranteed. 479-8196.

HAVE GUTTERS CLEANED, down pipes checked for good drainage. 592-3953.

SUREWAY SERVICE, DRAIN tile, and gutters, installed, cleaned and repaired. 652-3340.

Landscaping

SALEM GROWERS LTD.
Lawn and garden preparation.
Rotovating and raking.
Lawn and garden preparation
652-2973 or 652-3318

SPRINGFIELD LANDSCAPING — Creative but simple landscaping, specializing in low maintenance designs. Residential and commercial. Free estimates. 386-8116.

BARKER LANDSCAPING
Lawn and shrub specialists. Professional stone masonry for walls, steps, patios, fireplaces, etc. Free estimates. Terms. 382-8323.

HARVEY'S LANDSCAPING, NEW lawns, shrubs, designing. Fong. 479-7078 or 384-8621.

Masonry

R. G. MASSEY MASONRY, CEment work, chimney repairs. Masonry work of all types. Low rates. Free estimates. 598-6194.

OLD COUNTRY GENERAL MAsonry Service. Specializing in stone work, bricks, blocks, retaining walls. 384-6224, 478-6152.

D. J. CONSTRUCTION, CHIMneys, fireplaces, house front facings. 477-6673.

TONY'S STONEWALLS, AND fireplaces, facings, call anytime, reasonable rates. 382-3293, after 5.

REPAIR WORK, CHIMNEYS, slate work. Jack Henson, 382-4734.

Moving

BISSON'S MOVING, 384-6442
Piano, household and apartment moving.

J AND C MOVERS, SPECIAL rates to pensioners and low income. 386-7195.

GLASGOW EXPRESS, LOCAL moving, reasonable rates, personally operated, 384-5368.

Painters and Decorators

ISLAND DECORATORS
Painters Paperhangers
Spray Painters
Plaster Repairs
Convenient Time Payments
383-9059 Eves. 382-1479

WAYNE'S PAINTING WINTER rates on interior work. Phone 383-6189.

FOR INTERIOR AND EXTERIOR painting, and paper hanging call Dennis, 592-2025.

36 BUSINESS SERVICES AND DIRECTORY

Painters and Decorators

CLARK AND PATTISON PAINTING CONTRACTORS LTD.
Brush or spray. Paperhangers. Texture and vinyl work. Will do all or part of any job. Paint store, BAPCO, GENERAL and PRATT AND LAMBERT paints, and rentals of all painters' equipment. Terms if desired. Phone 384-0443, 760 Bay St.

NO JOBS TOO SMALL FOR Four Seasons painting and decorating, interior, exterior and small repairs, phone 388-4660 for free estimate.

BROTHERS PAINTING AND DECORATING
Free appraisals, color consultant. All types of painting. All types of repairs. Commercial, farm, residential. Lowest rates. Terms. Work guaranteed. 383-8112.

DOWSON PAINTING CONTRACTOR 385-6042
Residential, commercial, free appraisals, color consultant, low rates, work guaranteed.

SELF-EMPLOYED PAINTER will paint one room or your whole house, also carpentery work and odd jobs. Fine quality work very reasonable rates, free estimates, 384-2497, 592-0146.

PAINTING AND DECORATING, free estimates, 15 years experience, clean work, interior and exterior. Phone anytime 598-8240.

PAINTING AND DECORATING reasonable rates. Satisfaction guaranteed. Terms. 382-7885, 479-2473.

R. BLANDFORD PAINTING LTD. Interior-exterior, paperhanging and spraying, reasonable rates, free estimates, 478-5368, 478-5002.

INTERIOR—EXTERIOR
Special low rates. For clean job. Self-employed. Phone Douglas at 477-5207.

B.M.B PAINTING AND ROOFing contractors. Residential and commercial. Free estimates. Reasonable rates. 479-4547 or 385-3792.

INTERIOR AND EXTERIOR painting and paper hanging. Joseph Highton. Phone 477-2839.

INDUSTRIAL AND HOUSEHOLD painting and clean up service. 479-8196.

LEWIS' LOW COST PAINTING, interior, exterior. Free estimates, 385-6995 after 5 p.m.

DEPENDABLE CITIZEN NEEDS work. Neat. Murals, wallpapering, painting. Joseph, 384-8242.

EXCELLENT PAINTING, REAsonable rates. 382-0881.

Plasterers

STUCCOING, DRYWALL
New homes or older homes restuccoed. Phone Mike, 478-8775 after 6 p.m. Brook Plastering.

COLEMAN PLASTERING LTD.
Stucco, 598-3433.

STUCCOING, PLASTERING
Alterations. Reasonable. 479-4779.

Plumbing and Heating

DAVIDS PLUMBING, HOT water tanks, alterations, repairs, new work, remodelling. 477-8216.

ARBUTUS PLUMBING AND Heating. Bonded contractors. 24-hour service. 383-3231.

"JET-VAC" FURNACES AND chimneys power cleaned. Hot and cold air ducts. 642-6735.

Roofing and Siding

B.M.B. PAINTING AND ROOFing Contractors. Residential and commercial. Free estimtes. Reasonable rates, 479-4547 or 385-3792.

R. G. MASSEY ROOFING AND General Home Improvement. For a better job call Bob, 598-6194.

EXPERIENCED ROOFERS. BUDget prices. Free estimates. 656-4369.

PARKER JOHNSTON LTD.
1855 BLANSHARD, 382-9181
"Roofing Victoria Since 1935"

Sewers

SEWERS AND STORM DRAINS installed. Medallion Construction, 479-4500.

SAANICH SEWERS AND DRAINage. Connections, machine or hand dug. 382-1048 or 382-1871.

PEDERSEN EXCAVATING. Free sewer estimates. 479-5963.

Stamps and Coins

PAYING HIGHEST PRICES FOR silver coins, 1966 or earlier. Specializing in silver dollars before 1958. Will pay $600 or better for 1948 dollar. For free appraisal call Midland Coin and Antique 386-0677.

Tailors

OAK BAY TAILORS
Expert tailoring and alterations for ladies and gents.
1826 Oak Bay Ave. 598-4131

BRITISH CUSTOM TAILORS
1311 Blanshard 383-2632

Tree Service

GREENLEAVES TREE SERVICES
Stump removal, topping, pruning. Trees moved, landscape design. "The Problem Solvers."
386-1611 Call us 479-8525

CEDARDALE TREE SERVICE
A complete scietnific service. Large shade trees and ornamentals. TREE REMOVALS.
Chas. Cowie (Rep.) 385-9931

PIRIE TREE SERVICE
Quality work. Low rates. Estimates free. 385-8367.

TREES REMOVED REASONable, we buy the wood. Free estimate (save this ad), 658-5832.

WANTED—SOME TREES felled, including a large cedar. 656-4862.

TREE SERVICE, SLASHING, bucking, reasonable rates, 477-2998.

Upholstery

GRUBBY FURNITURE?
Why put up with your couch and chairs looking so grimy. Coit can bring them back to life with their world famous upholstery cleaning. Call Coit 477-9529 for free estimate — no obligation.

38 TRAVEL

Xmas Charter
$345 RETURN
TO LONDON
DEC. 19 — JAN. 6
384-7121
BUDGET TRAVEL

38 TRAVEL

BUS WITH US
REDWING

DECEMBER 21
Disneyland from $172.50
Down to California via the Oregon coast to "wonderful world of Disney." Entrance fee and 15 attractions included free! Great package including Tijuana, and world famous San Diego Zoo, Knott's Berry Farm, Japanese Deer Village, Universal Studios. This and much more. Book now — a few seats left.

DECEMBER 21
Rose Bowl Game and Parade from $309.00
All inclusive Christmas-New Year's package. 15 day trip to Rose Bowl Game and Tournament of Roses Parade. See Lake Tahoe, Virginia City, Reno and be our guest for Christmas dinner in Las Vegas. On to San Diego and Tijuana. What a super season to take advantage of this fun package. Limited bookings!

RENO
Every Saturday
From $99
REDWING TRAVEL LTD.
645 Fort St. (Yarrow Bldg.)
383-5311
382-5194

Locally Owned
TRAVELLERS INTERNATIONAL TOURS LTD.
ASK THE REST
WHO GIVES THE BEST
—in Accommodations
—friendly hostesses
—value for your $
RENO every week
—Las Vegas
—San Francisco
California tour
Disneyland
Hawaii
And our B.C.
Beautiful Day Tours
Phone
386-2431
For booking—itinerary

39 PERSONALS

GENTLEMAN WISHING THE confidential services of a retired professional person who has the legal knowledge of court proceedings, property settlements, and the administration of wills and estates. Strictly on a confidential basis — at no time would you be required to act in my defence. Payment for services will be paid prevailing rates. Include telephone number in reply to Victoria Press, Box 881.

NEEDED FOR RESEARCH project: Information from people who have had actual experience with U-Boats during W.W. II. Contact Bob Woolley: 383-2489 or 385-1366.

CURLERS — ATTENTION!
Sunday curling league 4-6 p.m. require a few experienced curlers to skip and play third. Anyone interested come and join on October 13 at Victoria Curling Club.

WORKING MAN, 55 YEARS, 5'9", 180 lbs., would like to meet honest, sincere slim woman, 50-55, with no incumberances for outings. Phone number please. Victoria Press, Box 893.

TO WHOM IT MAY CONCERN: I immediately applied my brakes as my vehicle struck the cement wall, bringing my car to a complete halt. (That's one for the book.)

MAN AGED 28
European origin, willing and loyal dining lounge experience Seeks employment in Victoria Restaurant, hotel, etc. References. Please write to Victoria Press Box 873.

HAVE YOU EVER WONDERED — just how Psychic you really are — and should be? International Psychics' Association No. 30-1121 Vancouver St., 7:30 p.m. Monday through Friday, 385-8621.

PERSONABLE RETIRED GENT good appearance', 60, home—int: tennis, have court, seeks slim refined Christian type lady 40-55, non smoker, some personal means—live-in companion. Victoria Press Box 852.

WISH TO CORRESPOND WITH Canadian lady to age 35, possible marriage. Please include recent photo and send letter to Eugene Fox, Fox Plaza, suite 908, San Francisco, California. 94102.

FEELING THE NEED TO TALK things over? There are people who can help. Phone NEED, Victoria's Crisis Line, at 386-6323. We are always there.

CHARMING ATTRACTIVE LADY in early 50's would like to meet gentleman for companionship. Enjoy outings. Victoria Press, Box 859.

SWINGING COUPLE WOULD like to hear from swinging couples only, early 40s. Victoria Press, Box 890.

MAN NEW IN TOWN WOULD like to meet Ukrainian or Polish lady for companionship or marriage. Write P.O. Box 463 Victoria.

I AM A CONSTRUCTION MAN and would like to meet a nice lady living alone with means. Victoria Press, Box 892.

LONELY? DISCOURAGED?
THE PEN MATE CLUB
Box 2308 Calgary, Alberta
BOX 2308 CALGARY, ALBERTA

ALCOHOLICS ANONYMOUS
Drinking problem? Want to quit? Phone 383-0415; P.O. Box 1.

HIGH SCHOOL STUDENTS WISH to interview Titanic survivors or relatives of passengers. 382-7578.

PREGNANT AND DISTRESSED? Birthright can help you. 384-1431.

40 BUSINESS PERSONALS

I'M ON CALL UNTIL 9 P.M., Monday through Saturday to repair washers, dryers, ranges and dishwashers. Over 13 years' experience, 10 years in business in Victoria, Dave Skaalrud, 385-2232.

LONELY? LET ME HELP YOU find a compatible companion for a happier fuller life. Confidential. Write Emily Quest, P.O. Box 5220 Victoria.

10 BUSINESS PERSONALS

ANCESTRY TRACED
by experts
effectively — efficiently
economically
ACHIEVEMENTS LTD.
(VTC)
Northgate — Canterbury — Kent, England

LET'S MAKE A DEAL
If I can't repair your washer or dryer in your home then I won't charge you for a service call. Fair enough? Dave Skaalrud, 385-2232.

FOR 18 AND OVER. AIDS TO A more satisfying life — send $1 for catalogue. $1 refund on first order. P.O. Box 54, Saanichton, Vancouver Island, B.C.

DO YOU HAVE A WILL?
Free information. Draw your will up at Norfolk Trust, 1004 Blanshard St. 384-9012.

VICTORIA HYPNOSIS CENTRE
Consultants, certified by International Society for Professional Hypnosis. 645 Fort. 388-9722.

300 PRINTED GUMMED NAME and address labels $2.50. Popular Press, 1411 Store St., Victoria. Please send payment with order.

BABY SHOES BRONZED. FOR information write Victoria Press, Box 817.

MRS. PAYN-JONES. TRANCE medium. Questions answered, advice given. 386-3603.

HAVE YOUR HOROSCOPE PERsonally done, accurate, confidential. Call Rosheen, 383-0405.

VICTORIA ESCORT SERVICE, male and female escorts for any occasion. Rob, 382-6405.

JUNK CARS HAULED FROM residential property, $7. Capital Regional District. 478-7811.

TAROT READINGS BY MARK. Call for appointment after 6 p.m., 598-1107. Bastion Square.

42 EDUCATION

TUTORING. PROFESSIONAL help by experienced teacher. French, Math, New and Old Methods. 598-2331.

LIMITED OPENINGS DAYCARE centre, full or part time, serves Saanich Peninsula, phone 479-7260 or 658-8613.

60 FUEL

FINEST ALDERWOOD, SPLIT and cut any size (no extra charge), fast delivery and piled, cheques accepted, free removal any unwanted household items, 658-5832.

SPLIT STOVE LENGTH FIREwood, alder and fir, $50 a cord delivered. Phone 477-0259.

SEASONED SPLIT ALDER, truckful, trunkful. 388-6985.

GOOD OAK WOOD FOR SALE. 384-3955.

SPLIT, DRY MAPLE, $30 A cord. Pickup yourself. 478-6403.

65 BUILDING SUPPLIES

STEWART AND HUDSON
BUILDING SUPPLY CENTRE

CERAMIC TILE
ITALIAN GLASS
BUY NOW and SAVE — reg. 94c sq. ft. Special clearout price 49c sq. ft.

RURAL MAIL BOXES
SPECIAL $19.95

LIGHT FIXTURES
Porch, bathroom bedroom, your choice $2.99.

PLASTIC SHEETS
8'x12'—lightweight—88c ea.
8'x12'—heavyweight—1.66 ea.
10'x15'—heavyweight—2.22 ea.

BLACK and DECKER
7¼" comb blade — $1.99
Plumbing specials
VANITY TAPS—4" centre—14.88
DECK FAUCETS 8" centre—16.88
JAMECO FAUCETS (with mechanical drain) 4" centre—$17.88
BATHROOM FANS—Canadian made $11.99.
PORTABLE ELECTRIC HEATERS—now in stock. Visit our basement showroom for all your carpet and panel needs. Many non-advertised specials.

CHARGES — BUDGETS
OPEN MON. THROUGH SAT.
7:30-5:30 — 386-3211
400 Gorge Rd. East

STEWART AND HUDSON LTD.

Cubbon on Cook
Lumber and Building Supplies

PLYWOOD — DEGRADE

	SANDED	RGH.
4x8—¼ B.C. Fir	$5.89	$4.79
4x8—½ B.C. Fir	$7.99	$6.79
4x8—¾ B.C. Fir	$9.79	$8.99

LUMBER SPECIALS

	PCS.	6 ft.	8 ft.
1x2 M-R boards	12	$2.59	$4.19
1x3 M-R Boards	6	$1.59	$2.29
1x4 M-R	6	$2.09	$3.29
1x6 M-R	4	$2.19	$2.89
1x8 M-R	4	$2.89	$3.79
2x2 Util. and BTR	6	$2.29	$3.84
2x3 Util. and BTR	1	.45	.72
2x4 Util. and BTR	1	.59	.99
2x6 Util. and BTR	1	.99	$1.49
2x4 92⅝ Eco studs	25		$11.95

SUPER SAVINGS	REG.	SALE
Sable cedar—per lin. ft.	.40	.32
Celufibre H-P insulation	$5.79	$5.39
12x12 Ceiling tiles	$15.55	$9.99
Glidden Latex Stain	$11.95	$9.99
Door Weatherstrip		
Cristal Ceramic Tile 4x4 S. ft.		.99
Reject doors from		$3.39

We cut glass
1720 Cook Chargex 384-8181

COLUMBIA READY-MIX LTD.
—ready-mix concrete
—sand
—gravel
—drain rock
—fill materials
Phone 478-1701
860 Attree Rd.

LIFETIME FIBREGLASS SEPTIC tanks, government approved. Assorted sizes, also well cribbing, water tanks. Versatile Fibreglass Manufacturing Co. Ltd., 478-3942.

DELIVERED
Certified cedar shakes and shingles. 18" and 24". 647-5425 or 479-5230.

65 BUILDING SUPPLIES

MOORE WHITTINGTON LUMBER LTD.
MW
2614 BRIDGE ST.
386-1331

Victoria's only complete: SASH DOOR and MILLWORK MANUFACTURING PLANT.

SAANICH LUMBER YARDS
3041 Douglas St. 385-2486
Night Phone, 479-1423

Materials for 12'x20' Garage (roofing extra)	$290.00
Sabot kit (sailing)	$47.00
Pram Dinghy kit	$37.00
8'x10' Greenhouse	$205.00
Work bench materials	$10.50
Compost Box, 4x6	$10.00
Garden Sheds, 6'x7'6"	$111.00

Chicken coops, any size
Fencing of wood available

S. J. PEDEN LTD.
PLYWOOD SPECIALS
4x8x½ sanded Poplar 10.75

Building a camper or trailer? Plans and all materials in stock at reasonable prices. Many items used in building or fitting out boats.

S. J. PEDEN LTD.
2855 QUESNEL ST. 386-3464

HAND SPLIT TAPERS
For sale, $40 per sq.
749-6617, evens. 749-3752

FREE, BROKEN CEMENT, corner Effingham at Drake. 386-7445.

70 MUSICAL INSTRUMENTS

HAMMOND ORGAN
SPECIALS
Hammond M3—Beautiful. Only $1295
Hammond E122—Beautiful Only $3195
Hammond L100—Good condition. Only $1295
Hammond H143—Beautiful. Reduced to $4495
Large stock of new organs starting at $599
Watch this column next week for a surprise and some real fun.

HAMMOND ORGAN
STUDIOS AT
3400 DOUGLAS ST.
across from Woolco
388-9177

SCHOOL BAND RENTALS
Write, Phone or Drop In
TRADES — TERMS
CHARGEX — MASTERCHARGE

PAMUS
MUSICAL INSTRUMENTS
"Where Good Music Begins"
1108 Blanshard St. (at Fort)
386-8475

Woodward's
NEW LOWREY SUPER-GENIE ORGAN
with fully automatic bass and accompaniment and Leslie speaker system specially priced $1888 subject to prior sale.
Convenient credit terms
WOODWARD'S MAYFAIR
2nd Floor. 386-3322

REGINALD STONE PRESENTS:
"MORE OLD TYME MOVIES
McPHERSON PLAYHOUSE
THIS SUNDAY, OCT. 13, 2 P.M.
PROGRAM —
RUDOLPH VALENTINO
IN
'THE BLACK EAGLE'
PLUS
'CHARLIE CHAPLIN AND HAROLD LLOYD COMEDIES'
ALL SEATS ONE DOLLAR!!
LIVE MUSIC ACCOMPANIMENT
WITH REGINALD STONE
AT THE CONN ORGAN
ENQUIRIES: 383-0329

Sound Source
Specializing in guitars, drums, keyboards and amplification from amateur to professional. Lessons — repairs — consultations.
JUST ARRIVED
Shipment of SUNN amplifiers
Not your average
Music Store
Visit us at
2250 Oak Bay 598-3514
(Moving downtown soon to serve you better)

YAMAHA MUSIC CENTRE
USED ORGANS from $695. Thomas model 111.
ELECTROHOME Rhapsody.
HAMMOND T-422 with TONE WHEEL GENERATOR, rhythm and LESLIE speaker.
4th Floor at the BAY
386-6337

NELSON'S MUSIC CENTRE
Vancouver Island's largest stock of sheet music and books. See us first at our large new location.
1315 Gov't. 385-9728

ORGAN OWNERS — SIX WEEK organ registration programme free. Begins Oct. 16. No purchases necessary. Instruction on all models all brands. Call Lann Copeland right now for details and enrolment. 386-2434. 612 Fort.

ONE MAGNA TABLE ORGAN. Sat. after 1 p.m. 382-9465.

70 MUSICAL INSTRUMENTS

PIANOS
SEE OUR SELECTION FROM USED UPRIGHTS $595-$850. NEW SPINETS. BALDWIN, WILLIS AND VOSE $1188-$1595. BERNIE PORTER MUSIC, 725 CALEDONIA. 382-9542. DRIVE IN—PARK FREE.

ORGAN SALE
KIMBALL ORGANS
World's easiest organ to play — 1 year family lessons complimentary with purchases.
NOW IN STOCK
GULBRANSEN ORGANS
PARAGON MUSIC LTD.
Hillside Shopping Centre 385-5275

¾-SIZE BASS VIOL, $375.
FENDER VIBROLUX AND PRO REVERB AMPS.
SOFT SOUNDS MUSIC
2031 Oak Bay Ave. 598-1524

WANTED: OLDER TYPE rumpus room piano at reasonable price. Doesn't have to be in top condition as long as it works. 652-3572.

AQUARIUS MUSIC
SALES — SERVICE
INSTRUCTION
1153 Esquimalt 386-9922

OVER 60 USED PIANOS, including top makes. From $395. Gleeson Music, 707 Fort St. 388-9632.

FENDER DUAL SHOWMAN with 2 15" D-JBL's; Hagstrom bass; also Suzuki acoustic, $10. 385-7813.

NORMAN B68 ACOUSTIC GUItar and case, 4 months old. $350. 386-2660.

LUDWIG DRUMS
Cymbals plus cases and extras, Brian 592-2706.

BEAUTIFULLY REFINISHED, hand-rubbed walnut, upright piano, excellent condition, 384-0377.

THERE'S MORE HAPPENING at Scott Piano and Organ, 612 Fort.

WURLITZER ORGAN WITH rhythm section, reduced for quick sale. 382-2667.

STANLEY UPRIGHT PIANO, $450 and Sherlock Manning pump organ. Offers, 598-7691.

WANTED: SMALL UPRIGHT piano, 478-2620.

HUTTL CLARINET, $70.
385-1057.

OLDER UPRIGHT PIANO $400. Phone 478-9294.

FULL SIZE VIOLIN.
592-6463.

71 TELECASTER WITH GOLD humbucking. 592-6463.

GBX BASS DRIVER, 2 GBX 4x10 speaker cabinets, 382-5350.

PIANO TUNER — CRAFTSMAN. NORMAN DUCKWORTH. 383-3083.

MATSUOKA CLASSICAL GUITAR, $150 or ? Graham. 477-2179.

SMALL UPRIGHT PIANO, JUST reconditioned and tuned. 592-2859.

PIANO TUNING AND REPAIR. 20 years' experience. 592-2889.

REBUILT ENGLISH PIANO, buried walnut, $425. 598-2320.

ELECTRIC GUITAR AND AMPLIfier, $110. Phone 388-4779.

71 MUSIC TEACHERS

BERNIE
PORTER MUSIC
TEACHING "VICTORIANS" ON THE INSTRUMENT OF THEIR CHOICE FOR OVER 23 YRS. PROFESSIONAL INSTRUCTION ONLY. OPEN TILL 9 FOR YOUR MUSICAL SHOPPING NEEDS. PHONE 382-9542. DROVE IN—PARK FREE.

Sound Source
LESSON STUDIOS
Lessons for beginners, intermediate, advanced and professional in acoustic, electric and bass guitar; drums; keyboards; accordion, brass and reed teachers also available. Call 598-3514 for lesson information.

PRIVATE
MUSIC LESSONS
Piano, flute, guitar, drums, sax, clarinet, etc.
HALL/FAIRFIELD
MUSIC CENTRE LTD.
728 FORT 385-3307

GROUP PIANO LESSONS
Tried and proved method since 1922. Part of school board approved program. Call for details. Scott Piano and Organ, 612 Fort St. 386-2434.

SUSAN McCARTNEY NOW ACcepting piano students. Classical and popular, beginner and advanced. Scott Piano and Organ, 612 Fort St. 386-2434.

PIANO TEACHER. NEAR JUBIlee hospital. A.R.C.T. Phone Mrs. Andison, 382-3385.

DANNY DEEN FLUTE STUDIO. Now taking students, flute, saxophone, clarinet. 382-2068.

77 MOTORCYCLES

Nobody Undersells
WORLD OF PLEASURE
USED — USED
A-L-L M-A-K-E-S
73 KAWASAKI 250-F11 Now $795
58 TRIUMPH 650 Now $695
72 SUZUKI T-500 Now $845
72 YAMAHA 650 Now $1095
73 TRIUMPH 650—5 spd Now $1395
73 OSSA 250 Now $795

USED—SPECIAL—USED
Yamaha 350 — R5 — sissy and roll bar, clean
Was $775 Today $675

H—O—N—D—A
SAVE—TODAY—SAVE
NEW MT125
Was $949 Today $869

NO MONEY DOWN
On Approved Credit

WORLD PLEASURE
Pearson's World of Pleasure Ltd.
Dealer No. 8443
386-8424 3386 Douglas 382-2222
Next to Red Lion Inn
9 to 6 — Sat. 'til 5

WIN
The New
ROTARY SUZUKI
Come in and fill out the entry form—no purchase necessary.
See our selection of NEW SUZUKIS
FREDERICK MOTORS
616 Queens 383-0823
DL. 7080

CASH
Our motorcycle selection is much too low. We need a number of "good" bikes, all makes and models — right now. D. 8443. WORLD OF PLEASURE 386-8424

MINI BIKES
From $189.95. Several models to choose from.
VIC LAWNMOWER HOSPITAL
834 Johnson Street 386-8338

HUNTER'S SPECIAL
Honda 90 trail, high-low trans. 749-3749 after 4 p.m.

MONTESA BULTACO
VICTORIA MOTORCYCLE SALES
592 Ledsham Rd. 478-1123

1970 TRIUMPH BONNEVILLE, 650 c.c. Under 11,000 miles. $850 or best offer. 383-6856.

1972 HONDA 350. NEEDS A LITtle work. $400. 477-1178.

77 MOTORCYCLES

NEW BIKE CLEARANCE

YAMAHA 80 cc Mini Trails
Reg. $545 SPECIAL $499

YAMAHA 200 cc electric start
Reg. $1150 SPECIAL $899

YAMAHA 250 cc Twin
Reg. $1295 SPECIAL $1095

SUPER SPECIAL

NEW 80 cc BOSS MINI ENDUROS 4 speed c-w lights and speedo. Sugg. List $546.
As is — assembled and serviced

$349.95
AVAILABLE NOW AT

MULLINS MARINE SALES LTD.
925 Yates St. 382-1928
Dealer No. 7968

AS NEW SPECIALS

1974 HONDA MT 250 cc Enduro
1183 miles Special $1099

1973 HONDA XL 175 cc Enduro
996 miles Special $899

1972 YAMAHA 200 cc Twin
545 miles Special $699

1972 YAMAHA 100 cc Twin
653 miles Special $499

Colwood Honda
Div. Mullins Marine
2781 Millstream 478-8831
D-8817

BARGAIN

73 YAMAHA 750

DePAPE MOTORS LTD
384-8035
760 JOHNSON STREET
Dealer License No. D-6302

HONDA MINIS
Now Only $415
Limited Quantity
BROOKLANDS MOTORCYCLES
937 Fort D-7595 383-5926

1973 HONDA 450. EXCELLENT condition $1200. Phone 388-5785, Chuck.

1973 750 BMW, IMMACULATE, ½ Avon, saddlebags, $2600. 748-2389, 743-2435.

'73 SUZUKI 250 GT. SELL OR swap for Mini, VW, or Renault. $850 value. 656-3825.

'73 SUZUKI GT 250. EXCELLENT condition. Only 7,700 miles. Includes 2 helmets, $700. 386-7307.

FOR SALE 1973 YAMAHA 125 CC Enduro. Good condition. Offers. 479-8393.

650 TRIUMPH, FULLY chopped, trade for trail bike and cash or offers. 383-1976, 382-4268.

450 HARLEY CHOPPER, FANtastic condition, $1495 or best offer, 386-7930.

1974 YAMAHA BIKE. 80 CC. ENduro. Like new. Phone after, 385-5544.

305 BIG BEAR 1967, IMMACUlate condition. Offers. 385-3764.

1972 SUZUKI 250 HUSTLER. 2900 miles, $695 D-7703. 383-8302.

1964 750 NORTON, GOOD SHAPE. 598-6080.

1971 250 YAMAHA ENDURO, LIKE new, offers. 592-9370.

71 500 SUZUKI IN EXCELLENT condition, $750. 479-2710.

1971 650 BSA, GOOD SHAPE, offers. 384-7743.

'73 HONDA ST90. EXCELLENT condition. 500 miles, $500. 383-5766.

CUSTOM-STOCK SPORTSTER, many extras. 656-4749.

1974 HONDA MINI TRAIL, A-1 condition, new $490. $425. 479-1216.

1967 650 BSA, $450 FIRM, 658-8098 after 5 p.m.

1972 SUZUKI 50 CC, 4,000 MILES, $175. 383-0897.

1974 CR 250 HONDA ELSINORE plus extras. 477-1406.

TWO YAMAHA 55s. ALSO 2 MINI bikes. 658-8075.

78 BICYCLES

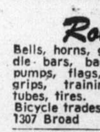

Russ Hay
On Government
Between Bay and Hillside
384-4722
The Leading Bike Shop

Robinson's

Bells, horns, generator lights, handle bars, back packs, padlocks, pumps, flags, saddle bags, bike grips, training wheels, pedals, tubes, tires.
Bicycle trades and repairs
1307 Broad 385-3429

BOYS 3-SPEED, FASTBACK BIcycle, green, excellent condition, $50. 479-7909.

MONSHEE 10 SPEED BICYCLE. 383-2797.

FULL SIZE MEN'S APOLLO 10-speed. 656-3294, after 6 p.m.

78 BICYCLES

10-SPEED CLEARANCE
SAVE — SAVE — SAVE
ON
Better quality French, Italian, Japanese and English 10-speeds at greatly reduced prices.
MULLINS MARINE SALES LTD.
382-1928 925 Yates St. 382-4515

GORDON'S SPORTING GOODS
1030 Hillside 382-5815

TRY D. G. AUTO AND CYCLE for the bicycle you've been looking for. 10-speeds from $84.95. 3244 Douglas. 382-4012.

SMALL BIKE, SUITABLE 5 year old boy, good condition, $45, 382-8593.

SMALL BIKE, SUITABLE 5 year old boy, good condition, $45 382-8593.

BOYS 10 SPEED, PERFECT CONdition, $75 or nearest offer, 1057 Richmond Ave.

GIRL'S MUSTANG BIKE, $35. 383-1817 between 3-4 p.m.

C.C.M. BIKE, GOOD CONDITION $25. 592-6757.

80 BOATS and MARINE

BOATBUILDERS
"HOW TO" BOOKS,

Plans, study prints and lots of friendly information at

BOSUN'S LOCKER LTD
580 Johnson St. 386-1308

SIDNEY PROPELLER MARINE SERVICE LTD.
Authorized sales and service on Espar heaters, aluminum and bronze propellers, Farymann diesel, Universal atomic 4, Volvo, Vire and sailboat hardware. 656-3421.

TROJAN 28
1969 Model, Command Bridge — sleeps 6, 300 h.p. F.W.C. Chrysler (new), 2.5 KW generator, hot and cold pressure water, 2 radios. Boathouse kept and in excellent condition. 478-1200.

29-FT. GRENFELL, McQUEENS built 1954. Nicely equipped. Beautiful condition. Excellent survey last March. 320 h.p. Marine Crusader. Boat house kept. Dinghy, etc. A good clean, sound Cruiser. $15,300. Nanaimo, 754-2506.

FORTUNE BOAT SALES
QUALITY USED BOATS
2270 Harbour Rd.
Sidney 656-5591

23' 1974 PACESHIP SAILBOAT, charter model, fully equipped including 6 h.p. engine, stove, head, main, jib, genoa, anchor and other accessories, $9,500. Firm. Cove Yachts, Maple Bay. 112-748-836.

1974 20' SANGSTER CUDDY 2000 and trailer, 165 h.p. Merc, galley, head, used 20 hrs. Docking lights, 2 batteries, compass, lifejackets, paddles, fire extinguisher, bumpers, $9,500 or offers. Duncan, 746-7389.

POSSIBLE TO LIVE ABOARD this 28' Command bridge cruiser, Grenfell Hull dual steering, CB radio. Automatic furnace, stove with oven, sleeps 6. Will consider real estate. $14,900. 652-1831.

20' DEEP KEEL SLOOP, DAcron main and jib, 9.8 Mercury outboard, 2 berths. An able heavy weather sailboat of hard chine construction. $1950. Cove Yachts, Maple Bay, 748-8136.

FOR SALE — HOUSE BOAT
3 rooms, fully-furnished, cedar deck, styrofoam floats, West Bay Marina, 453 Head St.

40' DISPLACEMENT CRUISER, diesel power, live aboard, recently surveyed, $13,700 or best offer. 479-6862.

12' ALUMINUM, SIMPSON Sears, deluxe model, 12 h.p., Elto, tank, oars, rod holders, a good fishing unit, $600, 382-9938.

'72 15½ GLASCRAFT, 125 Evinrude. Also 14-ft. aluminum, 10 horse and trailer. Phone 749-3749 after 4 p.m.

14½' GLEN L BOAT, 40 H.P. Evinrude and trailer. Includes 2 fuel tanks. $650. After 6 p.m., 384-2859.

FLOATING HOME 35X12, 2 BEDrooms, fully furnished, moorage available in Victoria. $12,500 or best offer. 537-5106.

WANTED: 24'X10' APPROXImately round chine deep hull in wood or fibreglass or plans. Call collect, 477-5090.

SMITH MARINE PRODUCTS, 975 Vernon Drive, Vancouver, B.C. Dealer inquiries invited for Jacuzziiets and Olds Marine Engines.

1974 19' EXPRESS CRUISER, 165 h.p. engine with 60 hours and 3500 lb. trailer. 386-8424, ask for Bob Barker.

1974 REINELL 26' SAILBOAT, ivory colour, 25 h.p. inboard engine 386-8424, ask for Bob Barker.

BOAT HOUSE, VAN ISLE Marina. 40'x20'. $3,000 or offers. 382-3837

FOR SALE: 15' FIBREGLASS 50 horsepower Mercury and trailer, $900. 477-2654.

1974 TOLLYCRAFT 26' SEDAN cruiser, every concelvable option. 386-1561 anytime.

1969 16 FT. COBRA SKI-BOAT and accessories. Best offer. 383-0943.

1974 19' GLASS PLY
382-2222

THE ACES® ON BRIDGE

by
IRA G. CORN JR.
TEAM CAPTAIN

Quite often when a declarer makes a miscue, the defence fails to cash in on the opportunity. Sometimes the defence might be obscure; other times the defender might not be alert. In any event, more than a minimum number of a declarer's crimes go unpunished.

Today's close game was played between Italy and France in the qualifying round of the 1974 World Championship. Benito Bianchi of Italy made a slip in his play and Henri Svarc of France (West) was quick to seize his opportunity.

Playing Italian Precision, North's one-club opening promised 16 or more points and South's response showed eight or more points with no five-card suit. North's two-club bid was Stayman and when South showed four hearts, North stretched on to game.

Declarer ducked the spade queen and won the continuation with dummy's ace. Declarer then cashed the heart ace and successfully finessed the club queen.

At this point the contract would have been made easily had declarer cashed the heart king and ruffed two diamonds in dummy and one spade in his hand. This would have totalled nine tricks and nothing could prevent his taking the club ace for the game-going trick.

Unfortunately for Bianchi, after he won the club finesse he led the club ace and another club. West won the club jack and impaled declarer by leading the club king. East ruffed this with his trump queen while declarer discarded helplessly. Later, Svarc scored a natural trump trick and the hand was down one.

NORTH 10/12-A
♠ A 5 2
♥ K 7 4 2
♦ K 9
♣ A Q 9 3

WEST
♠ Q J 10
♥ J 10 6
♦ J 6 3
♣ K J 4 2

EAST
♠ K 9 8 7 6
♥ Q 9
♦ Q 7 5 2
♣ 10 6

SOUTH
♠ 4 3
♥ A 8 5 3
♦ A 10 8 4
♣ 8 7 5

Vulnerable: Both, Dealer: South. The bidding:

South	West	North	East
Pass	Pass	1♣	Pass
1 NT	Pass	2♣	Pass
2♥	Pass	4♥	All Pass

Opening lead: Queen of spades.

Bid With Corn

South holds:

♠ 4 3 10-12-B
♥ A 8 5 3
♦ A 10 8 4
♣ 8 7 5

North	South
1 NT	2♣
2♥	?

Answer: Three hearts. The two-club bid asked about a major suit and North showed a four-card heart suit. South's heart raise show eight or nine points and asks North to bid game with a good opening and to pass with a poor one.

1974 by United Features Syndicate Inc.

80 BOATS and MARINE

OAK BAY MARINE
SALES AND SERVICE
1327 Beach
598-3393

BROKERAGE

26' SAILBOAT, wood hull
26' SHARK Sailoat, new motor
24' FIBREFORM Cabin Cruiser, sleeps 4, 225 h.p. O.M.C. Depth sounder, compass, trim tabs, anti-fouling paint.
18' STARCRAFT, 85 h.p. Evinrude, 6 h.p. Evinrude, trailer.
17' FIBREGLAS Cabin Cruiser, 60 h.p. Evinrude, 6 h.p. Aux., excellent condition.
17' LINWOOD with 110 h.p. Volvo I-O and trailer.

USED TRAILER
4500 lb. $650

CLEARANCE

$11,499
GREW 246 HT, hardtop with camper top, 225 h.p. O.M.C. I-O, the best of Canadian craftsmanship. Depth sounder, compass, fire extinguisher, windshield wiper and more.

$6,299
22' STARCRAFT, with 120 h.p. O.M.C. camper top, windshield wipers.

ZODIAC
"THE ULTIMATE INFLATABLE FROM 7' TO 19'"

OAK BAY MARINE
Sales and Service
1327 BEACH
598-3393

Dealers for:
GREW, STARCRAFT, CALGLAS
ZODIAC, EVINRUDE, O.M.C.
VOLVO, EZ-LOADER
MARLIN

ON DISPLAY

20'—20' Bertram Moppies 165 h.p. from $6750

18'6 FIBREFORM Beachcomber, 140 h.p. Mercruiser, Roadrunner trailer, electric winch, Seagull Outboard $5500

27' GRENFELL displacement, 215 h.p. Chrysler mahogany planked, sounder, dinghy, first class condition.

27' CHRIS Lapstrake, new 185 h.p. engine, phone, sounder $17,000

30' MONK McQueen, 230 h.p. f.w.c. Crusader, phone, excellent condition $14,750

32' GRENFELL Express with command bridge, 280 h.p. Interceptor, sounder, dinghy, new camper top $27,500

35' CLASSIC bridgedeck cruiser, 110 h.p. Universal. $17,500

35' SUPERCRAFT tri-cabin, twin 330 h.p. Chrysler 6½ k.w. generator, command bridge, CB., radio, auto pilot, trim tabs, stereo, excellent condition $49,500

41' CANOE COVE WESTPORTER, twin Caterpillar diesels, Decca radar, Daniels 440 phone, auto pilot, stereo, 7 cu. ft. fridge, hot and cold water, shower, many more extras $79,500

41' CANOE COVE COHO, twin Ford Sabre diesels, furnace, shower, sounder, dual stations. Boat in like new condition. Small trade considered.

Canoe Cove Yachts
CANOE COVE MARINA
A splash away from Swartz Bay
656-3915 656-5711

PRIVATE SALE

M.V. VALANDI, The Motor Boat and Sailing 3 — Pennant award winning 32 ft. Danish Apollo Deluxe twin Perkins diesel featured in the 1973 Vancouver "wet" boat show. Two heads: shower, spacious fridge, 12 volt and 110 volt shore power, extensive inventory of extras, owner selling everything including china, cutlery, cooking utensils, alternative alcohol or electric stove units, Ratheon-50 VHF radio telephone, Johnson C.B. sumlog, constavolt charger, depth sounder, finders, anchor and chain, sea anchor, 100 ft. tow line, 100 ft. heavy duty Hubbell 39 amp. 110 volt lead, Sony tape deck with speakers in fore and aft cabins, 6-man Avon life raft, 8' ft. F-G dinghy (partly rigged for sailing) 100 ft. water hose, parachute flares, life ring, bottom done July, '74, surveyed April, '74, Max. speed approx. 16 knots, consumption average 12 knots, 1.8 gal. per hour. Range 385 miles. Both engines now undergoing 200-hour check. Owner selling for health reasons only. This classic luxury yacht to be seen by appointment, berthed Oak Bay, Victoria. For further details of inveentory and survey write Victoria Press Box 858. Price firm $52,000. Principals only.

Sangster Boats
Larson Boats
Chrysler Marine
Mercruiser Service

Garden City BOATLAND
642 Burnside E.
388-5561

GOOD USED BOATS
22' Brandlymyer $ 5,900
27' Displ. 7,900
35' Gremfell 28,500
41' Ennos (stock 48,500
32' Luhrs (new)
30' Ballad, Diesel 27,500
23' Ranger-Stock
26' Ranger-Stock

NATIONAL BOAT SALES
2060 White Birch Rd., Sidney B.C.
656-3966

"YAHDA"
30 FT. SLOOP
$15,000
656-5591 656-5142

ALBATROSS III, 26' GARDEN Pilot cutter, yellow cedar on oak, mahogany interior, launched 1969. 6 Dacron sails. Blue Jacket twin power. Old world charm. $19,500. 642-5520, 293-2079.

1972 20' REINELL, 6-CYLINDER Volvo Penta 170 h.p., EZ Loader trailer, surge brakes. First $6,400 takes. Leaving town Monday. 383-3673.

18' FIBREGLASS SANGSTERcraft. Wood cabin, 100 h.p., inboard-outboard, interceptor, tachometer, radio, $2400. 652-3531.

HOUSEBOAT, 46' FERRO CEment, diesel, Surveyed, sacrifice, reasonable offers to $30,000. Trades considered. 384-6773 after 6.

26' TOLLEYCRAFT. 225 HP. ENgine, depth sounder, radio, quad 8 track stereo and many extras, call 386-8401 to view. Asking $9,950.

FRM 6 LISTER, WATER-COOLED marine diesel. Excellent condition, economical on fuel, 2-1 reduction, $1500. 479-4673.

19' BRANDLMYER CABIN BOAT and trailer, 75 h.p. Johnson, 2 bunks, sink and head. Best offer takes. 478-7992, 479-1213.

MUST SELL — 16 FT. PETREL sloop. Dacron sails, seagull outboard, non-skid deck. Self bailing cockpit, plus trailer. $650. 478-6942.

15 FT. PLYWOOD BOAT. GOOD condition. Best offer takes. 478-8873.

CANOES FOR SALE. ONE 14 FT., $250. One 16 ft., $300. Both never used. 384-9064.

26 FT. SAILBOAT. AS NEW WITH many extras. Reply to Victoria Press Box 824.

80 BOATS and MARINE

MERCURY MARINE

BELL BOY FIBERFORM

1975 24' Bell Boy Express Cruiser 225 H.P. OMC I-O 110V shore power, transom steps, trim tabs, camper cover $14,250

1975 24' Fiberform express cruiser 188 H.P. Mercruiser I-O stand-up head, camper cover $12,995

1974 22½' Fiberform San Juan. One only 165 H.P. Mercruiser, camper cover $9600

1975 Mercury outboards 4.5 20, 85 H.P.s now in stock.

USED

18' Starcraft aluminum V-berths, marine head, complete cover. 115 H.P. Mercury with power trim. New 3500 lb. Calkins trailer with brakes $5350

Smoker Craft
Thornes
Avon
Calkins
Road Runner

MERCURY MARINE

"WE SERVICE WHAT WE SELL"

800 CLOVERDALE AVE.
385-1457

DUNCAN BOATLAND

74 SANGSTER SELLOUT

18' "Texada"
—120 Mercruiser
—Camper top
$4999

18' "Coho"
—120 Mercruiser
—Camper top
$5199

19' "Saturn"
—165 Mercruiser
—Hardtop
—Camper back
$6199

200' "Cuddy Cabin"
—165 Mercruiser
—Hardtop
—Galley and dinette
—Marine head
—Camper back
$7899

22' "Dolphin"
—188 Mercruiser
—Hardtop
—Galley and dinette
—Marine head
—Rear bulkhead
$9199

SEA RAY
CAL-GLASS
SANGSTER
WINNER
TOLLYCRAFT
FIBREGLASS BOATS

DUNCAN Boatland
6045 Trans Canada Hwy.
Duncan 746-4158

Nobody Undersells
WORLD OF PLEASURE

NEW REINELL NEW
Flybridge Cruiser
RV2280 — powered by 188 Mercruiser, lots of extras and a great deal of comfort in this enclosed model.
Mfg. suggests $11,950
1 only special $9695

NEW REINELL NEW
Command Bridge
RV3270 powered by 188 Mercruiser. Many luxury extras, including power steering, 2 electric wipers, etc.
Mfg. suggests $13,527
1 only special $11,095

1972 — SANGSTER — 1972
20' Cuddy Cabin powered by 165 hp Mercruiser. Hardtop model, full enclosure, galley and head. Beautifully kept. Regular Price $6900.
1 only special $6450

WORLD PLEASURE

Pearson's World of Pleasure Ltd.
Dealer No. 8443
386-8424 3386 Douglas 382-2222
Next to Red Lion Inn
9 to 6 — Sat. 'til 5
Sundays 10-6

"THE BEST OUTBOARD SHOP IN TOWN"

ONE 16½ CLINKER BUILT BOAT with 40 h.p. Evinrude motor, tilt trailer, many extras. $1000 or offers. Contact 383-8006 after 6 p.m., or can be seen at 2926 Qu'Appelle.

SEE US FOR SAILBOAT ENgine. Farymann diesel Universal Atomic 4, Vire. Michigan propeller, Martec folding propeller. Eberspaecher heater. Barlow winches. Sidney Propeller and Marine Power Ltd., 656-3421.

1972 21-FT. FULLY EQUIPPED Fibreform cruiser. Sleeps 5, sink, stove, ice box, head, CB radio, sounder. 165 h.p. Merc. inboard-outboard, plus fishing tackle. Asking $8,500, 479-3945 after 1 p.m.

EXPERIENCED FISHERMAN wishes to charter well equipped troller as combination boat immediately with purchase option. Victoria Press Box 865.

12 FT. PLYWOOD BOAT, REpainted, cushion seats. 6 h.p. Johnson. Plus trailer. Extras are rod holder, 2 life jackets and gas tank. $450. 478-8529 before 6 p.m.

FOR SALE BY OWNER: 26' Chriscraft Express Cruiser. In excellent condition. Fully equipped, including 8' dinghy. $10,000. 477-1368 eves.

FISHERMAN'S SPECIAL. Sturdy 12½ ft. boat. Custom built. Complete with 7½ h.p. Evinrude and trailer. $500 or best offer. 384-6515.

14' STARCRAFT, FIBERGLASS runabout, modified Deep-V, 45 h.p. Evinrude outboard, and trailer, very clean, 383-4858.

12' PENGUIN SAILING DINGHY, complete with sail, life jackets, anchor, oars, cover, etc. $725. 598-7940.

18' BRANDLMAYER CABIN cruiser, trailer and near new motor. Many extras. Must sell. Closest offer to $3,800. 479-2710.

14' PLYWOOD, WITH TOP, 40 h.p. Merc., trailer. 658-8075.

80 BOATS and MARINE

HORWOOD MARINE

GLAS PLY BOATS
16-28 FT.

Ask about the "Lifetime guarantee" carried on all new Glas Ply boats

ON DISPLAY

16' outboard Runabout — sleeper seats — convertible top. Foam flotation, Tinted glass — only $1995

USED!!

1974 14.6 FIBRECRAFT, 55 H.P. Chrysler elec., convertible top, sleeper seats, EZ Loader trailer with extra wheel. $2995

FIBREGLASS runabout, 40 H.P. Evinrude elec., and trailer. $1595

385-1451
823 Pandora

WESTPORT YACHT SALES

Agents for:
Chriscraft Grew
Cruise-A-Home
Alberg

47' Monk Fly-Bridge and Shed $100,000
Y. Cedar hull, oak frames, bronze fastenings. Teak decks and interior. 270 H.P. Cat diesel gives cruising speed of 12 knots. Engine fitted with fisherman clutch for continuous running at low revs. Two private staterooms with own conveniences, spacious lounge, galley dining areas. Adequate electronics and nav. aids. This yacht accommodates six in luxury and security. Serious buyers only and by appointment.

35' Supercraft Tri-cabin $49,500
A top quality yacht built in Hong Kong 1970. All teak construction. Powered by twin FWC Chryslers. Two private staterooms with three piece bathrooms. Hot water heating, 6½ kw generator. Two-station steering. Radios, auto pilot, etc. Well equipped and immaculate.

32' Grenfell Fly-Bridge $28,000
Dbl. mahogany lap planking on oak, bronze fastenings. Full camper back. powered by 280 HP FWC Interceptor for cruising speed of 15 and top of 22. Sleeps six. Propane range, 3-way fridge. Good value.

27' Chriscraft Constellation $17,900
Double planked mahogany. Twin FWC 185 HP. motors give cruise speed of 15 with much more power in hand. Blond mahogany interior, propane stove, SS galley, ample storage. Sleeps four. A prestige boat maintained in top condition.

We have many more listings in both sail and power
CALL US or SEE US
at
2075 Tryon Rd. 656-5832
SIDNEY, B.C.

BOATERS!

See our large assortment of many useful boating items.
FRIDGES, SINKS, ICE BOXES, INSULATION HOT PLATES, WINDOWS, SPRUCE FRAMING, HEATERS, PANELLING, TOILETS, FIR PLYWOOD, LIGHT FIXTURES, PLASTIC WATER TANKS, WATER PUMPS, TABLE LEGS and many other useful items.

S. J. PEDEN LTD.
2855 Quesnel St.
386-3464

HARBOUR MACHINE LTD.
DIESELS
CHRYSLER NISSAN
FARYMANN
Gas and Diesel engine rebuilding. Shaft and Prop Repairs.
31 Erie St. 383-6555

ALL BAY MARINA
SHIP CHANDLERS
Marine accessories and hardware
EZ loade rtrailers
656-3167
2238 Harbour Rd., Sidney

FOR SALE: MV TEN GRAND, 43' "A" licence troller, 14.97 gross, 12.31 net tons. Three phones, two recorders, radar and Loran, pilot, Penta diesel. Will take 4-ton "A" licence in trade. Full price: $70,000. 642-3298.

1974 REINELL 17' 6-SEATER, new 75 horse and 10 horse trolling engines. Downrigger, and all instruments and lights. Trailer and complete top. Replacement cost $6,000 and all offers considered. 479-6303.

37' FIBREGLASS AUXILIARY Sailboat "Windward Mark". Fast racing and cruising boat. Launched new in 1973 Lots of equipment and sails. Contact Vic Palmer, Box 1,000, Duncan, B.C. or phone day 746-5111, Night 746-7779.

MOVING, MUST SELL, TOgether or separate, 18 ft. Glen-L cabin cruiser, 1971 60-h.p. Johnson, with trailer and accessories. Best offer. 385-6879.

BRITISH SEAGULL OUTBOARDS
from $270 up
VIC. LAWNMOWER HOSPITAL
834 Johnson 386-8338
All models in stock

TOLLYCRAFT
New 1974 34 ft. Cruiser, Command Bridge, Twin 250 V Drive Chryslers, Fully equipped, for viewing 658-8774.

16 FT. K AND C DEEP V, 85 H.P. Evinrude, electric start. Camper top, Calkins trailer. Excellent condition. 656-1758.

MV HATTA VIII, 48' TROLLER, full electronics, hydraulics, can be converted to a Seiner, $130,000. 642-5080.

WANTED: LIVE-ABOARD CRUISer, 30-34 ft. Trade for clear title home. Phone 112-753-8437.

A LICENCED TROLLER, 43', MV Yukon III, Kardner diesel. fully equipped. 478-8864.

MERCEDES 190 DIESEL ENgine and transmission. $300 or nearest offer. 384-8735.

19' REINELL, TRAILER, AND boathouse for sale or rent. 656-4046.

WANTED: IN GOOD RUNNING order, 6-10 h.p., long shaft outboard, up to $200, 479-3065.

20 FT. SCAGIT FIBREGLASS cabin cruiser. 100 hp outboard. 383-1852. Accept trade.

A CLASS TROLLER. 22 TON. 478-6635 after 6.

30 FT. BOAT HOUSE, AS NEW, with extras. 386-2321 or 477-6832.

43' TROLLER. 10-TON "A" LIcense. 592-9103 or 383-8825.

80 BOATS and MARINE

GP

"It's the service that sets us apart"

SPECIAL
INTRODUCTORY OFFER

1975 CAL GLASS 15'8" runabout, full camper top, 1 only $1795.

Just Arrived
Another shipment of
1975 Bayliners

Dealers for:
BAYLINER Boats
17' to 32'
HOURSTON Glasscraft
(outboard-inboard-outboard)
CAL GLASS Boats
MIRRO-CRAFT
aluminum boats
SPRINGBOK
aluminum boats
ROAD RUNNER trailers
EZ LOADER trailers
JOHNSON outboards
OMC sterndrive
VOLVO sterndrive
MERCRUISER sterndrive

Used Boats — Motors

100 PER CENT BANK FINANCING
On Approved Credit

GIBSON Powercraft
CENTRE LTD.
2520 Gov't (near Bay St.)
382-8291

BOSUN'S BOAT SALES

FAIRLINER
ALBIN — VEGA

26' RANGER sloop, full sail inventory, full cruising gear, complete less motor $15,950

24' FIBERGLASS hardtop, 165 Mercruiser, galley, head, V-berths $8,500

22½' (1974) WESPORTER, 225 h.p. OMC, radio, trim tabs, enclosed head $9,950

22½' (1974) COMMAND BRIDGE, 188 Mercruiser, hydraulic steering $9,950

Bosun's Marina
10775 McDonald Park Rd.
Sidney
656-5558

VAN ISLE MARINA

NEW GOOD LISTINGS
32' GRENFELL Command Bridge cruiser, 280 HP Interceptor with 120 hours on new short block. $28,000
27' CHRISCRAFT 'Seaskiff' 185 HP FWC with under 50 hours on new short block. $17,000
27' CHRISCRAFT 'Futura', 210 HP FWC, phone, sounder, under 500 hours. Surveyed. $14,500

40' Monk Command Bridge $55,000
50' Diesel displacement $45,000
36' Command Bridge Cruiser $37,400
28' Uniflite twin screw $32,750
36' Chris twin and boathouse $30,000
32' Grenfell glass 280 HP $22,500
29' Monk, sleeps 6 $16,750
25' Trojan FG 225 Chrysler $13,500
30' Displacement Chrys. $11,250
37' Deep Sea Ketch diesel $30,000
29' FG Sloop, inboard $18,500
17' FG Sloop, 4 sails $4,250

These are some of our listings. We have more with new coming in all the time. Have a talk with Geoff Simpson or Don Mild. If we do not have what you want maybe we can find it for you.

VAN ISLE MARINA Co. Ltd.
Tsehum Harbor, Box 2130,
656-1138 Sidney, B.C.

Rare Opportunity Custom Built German 48 ft. twin Diesel Yacht

Steel hull, twin Cummins diesel 185 h.p. each, large genuine teak deck. Easily sleeps five adults, 3 children. Many accessories. Boathouse at Maple Bay available. Price middle 60's cash offers. Phone 687-2696 or 921-9809.

MARINE SUPPLY CENTRES MMOS
YOUR DOLLAR GOES FURTHER AT
MARINE MAIL ORDER SUPPLY
1368 West Broadway
Vancouver, B.C.
604 736-3565

This is a small ad but we have a big catalogue!

Write, Phone or Drop in for your FREE 150-page Discount Catalogue!
10-6 Mon.-Wed. 10-9 Thurs.-Fri
10-4 Sat.

74 MODEL CLEARANCE
OLIVER ALUMINUM BOATS
12'—60" beam 23" amid
Reg. $485 SALE $414
12'—53" beam 17" amid
Reg. $365 SALE $297
9'—47" beam 17" amid
Reg. $305 SALE $260
2-YR. WARRANTY
Made in Canada
MULLINS MARINE SALES LTD.
382-1928 382-4515
925 Yates St.

1975 CAPT. LILLIE'S COAST GUIDE
Now available for $5 at
MCQUADES MARINE SUPPLY
Victoria
1252 Wharf 383-1141
1214 Wharf 382-8258
Campbell River
Shelter Pt. Plastics
871 Island Hwy.

80 BOATS and MARINE

24' FIBREGLAS SLOOP, SHARK class, excellent condition, new motor. Phone after 6, 592-3966.

24' SLOOP, 4 SAILS, MOTOR, ANchor, sleeps four, includes moorage till April, 383-7627.

WANTED: EXHAUST MANIfolds for a Crusader 280 h.p. 409 cu. inch. Evens, 477-2734.

23 FT. CUB SAILBOAT, NEW sails, recent refit. 748-1129, Duncan.

24 FT. SHARK FIBERGLAS four-berth sloop. Good inventory. $5995. 598-3169

FOR SALE: PAIR OF BOAT mooring hooks for boats up to 30 ft., 384-9229.

13 FT. GLEN-L 1967 50 H.P. MERcury and Simpson Sears trailer. Offers. 385-0292.

SAILBOAT 14' BLUEJAY, NICE condition. Good buy at $475. 479-1810.

27' GLEN-EL CABIN CRUISER with 10' beam, fully equipped, $7,200. 592-7680.

WANTED 20 H.P. OUTBOARD, will buy or trade for '63 Corvair. 478-4091.

14 FT. FIBREGLASS BOAT, 25 hp motor and trailer, $400 or trade. 478-7563.

FOR SALE: 38 FT. 10 TON A LIcence troller. "Pacific Comber". 385-6092.

28' WOODEN DIESEL SLOOP, traditional design, fully equipped. $6750; 339-2933 or 339-2266.

17 FT. GREW, 100 HP. JOHNSON, no salt, $2895, or best offer. 477-8035.

1969 18 HP. EVINRUDE. NEVER in salt. $450. 477-8035

1958 50 H.P. JOHNSON, $175. 478-5601

WANTED: BOAT AND MOTOR for fishing, 479-6427.

19 FT. KLINKER CABIN. NEW motor. 478-4194.

14 FT. HURON CEDAR CANVAS canoe. $175. 385-4896.

FIVE HP OUTBOARD MOTOR, $150. Phone 382-4327.

37' CONVERTED FISHING BOAT 671 GM diesel, 479-1795.

TWO 5-GALLON MERCURY tanks, 1 year old. 656-4519.

92 SPORTING GOODS

SEA TREK DIVE CENTRE
Scuba Course starts September 29th. Complete course outline available on request.
"TEACHING IS OUR SPECIALTY"
943 Yates St. 386-2525

LEARNING TO DIVE
It will pay you to see the largest selection of diving gear on the island — all top name brands. Frank White's Scuba Shop, 832 Fisgard St.

SKATES
RAY'S SPORTS CENTRE
1692 Douglas 385-6312
Colwood Corners 478-3606

HEALTHWAYS SCUBA 10 TANK, J valve, backpack, $110. Healthways Scubair reg., purge, neck strap, $40. 658-5850.

HEAD SLALOMS TYROLIA BINDings, Lang standard buckle boots, size 8½, new Scott poles, $125, 658-5850.

8 MM MAUSER BOLT ACTION, army rifle, full wood, mint condition with 30 rounds of ammo, $60. 385-5128.

GOLF CARS
Gas or electric, from $550, new and used. Rick Telford, 386-8424.

FISCHER WOOD SKIIS, MARKER bindings, Tyrol buckle boots, size 8, boot press and poles. 383-2797.

BOXED, NEVER FIRED, RCMP Centennial 3030. $500 or best offer. 478-7061.

303 RIFLE, CUSTOM STOCK, $50. 12-gauge pump, varichock $50, 436 Durban St. evenings.

MOTORIZED GOLF CART. IMMACulate condition. Equipped with towing bar, $700. 479-2555.

30.30 WINCHESTER, MODEL 64A, brand new, never fired. $125. 598-7755.

74 MENS RIGHT HAND GOLF clubs, Lynx Master Model, stiff D-2. 3-9 SW, $215. 382-4105.

WANTED: POINT 410, 16, OR 20-gauge pump shotgun. Must be reasonable please. 385-3564.

WINCHESTER 30-30, LESS THAN 30 shots fired. 658-5869.

WANTED: CANADA GOOSE decoys. Phone 479-7715.

TWO JUDO SUITS, FITS 120-150 lbs. $18 each. 386-3002.

U.S. DIVER'S TANK, $110; AND Voit regulator. $40. 384-0168.

93 CAMERAS, SUPPLIES AND PHOTO FINISHING

Hilton
PHOTO SUPPLIES LTD.
Trans-Canada Highway
Chemainus
Drawer 750 Ph. 246-3311

Special
This Month Only
PRINTS from SLIDES 30c each
BILL'S PHOTO SUPPLY
1672 DOUGLAS 383-7443

LATEST HASSELBLAD WITH Planar 2.8-80, A12 magazine, E. R. Case, has interchangeable focusing screen. Accessories: lens shade, 1 extra A12 magazine, haze filters plus 1 yellow filter, 3 close-up lens (Hoya), pistol grip flash-gun bracket. Mint condition. No offer less than $1000-cash considered. 382-7762.

ONE MAMPIA SEKOR TL BODY only, Pentax mount, $75. One Leica 8 mm Movie camera, 6 to 1 zoom, slow motion, variable shutter, $175. One Sulica Super 8, Z800 8 to 1 zoon, slow motion, lapse fade, less than 1-yr.-old, $350. 652-3643.

FOR SALE, TWO 16 MM BELL and Howell sound projectors. Model 285, $295. Model 385, $395. Plus servicing charges. Also two Cinemascope lenses with brackets. Phone Mr Lewis, 385-3458.

HASSELBLAD 500C, RCA 16 MM Sound Projector; Speed Graphic 3¼x4¼. 477-2773 or Box 403, Station A.

BRAND NEW ROLLEIFLEX SL66 with 2.8 lens, case, extra magazine, bracket, and warranty. $1200. $1900 new. 598-8366.

96 RANGES, STOVES and FURNACES

WANT 24-INCH ELECTRIC stove, any or good condition. 652-1508.

40" MOFFAT WHITE ELECTRIC range, very good condition, $75. 592-0478.

OIL STOVE AND COPPER TANK 383-6203

OIL RANGE, HOT WATER TANK, barrel, and stand. $100. 478-8210.

97 FURNITURE

MATTRESSES
6 LATEX
FOAM RUBBER (all sizes)
posture zone support, clean, hyienic, doesn't sag or lump. 3'3", $109. 4'6", $129; Queen $179.
IMMEDIATE DELIVERY
GREGG FURNITURE
2300 Douglas 388-7365

LEATHER LOOK CHESTERfield suite. Glass top coffee table and two end tables. 5-piece dinette set. Spanish style bedroom suite, with queen-size box spring and mattress. All three months old. 384-2370.

GOOD USED FURNITURE: green chesterfield and chair, $45. Upholstered swivel rocker with stool, $20. Sectional couch, $20. 382-3765.

BRAND NEW COLONIAL LIVING room suite, chesterfields and matching swivel chair, coffee table, 2 end tables, and two lamps, asking $800. 592-6316.

97 FURNITURE

VILAS
Chesterfield suites

VILAS
Bedroom suites

VILAS
Chairs, tables

VILAS
Dining-room suites

VILAS
Buffets hutches, lamps

PLUS
ANOTHER 140
new pieces just arrived

CONTINENTAL FURNITURE
716 JOHNSON
386-2458

READY TO FINISH FURNITURE
Victoria's largest selection quality constructed in solid wood.
THE WHITEWOOD SHOPPE
4488 West Saanich Road
In the Royal Oak Shopping Plaza next to the Chez Ernest Restaurant. Open Sundays.

MEDITERRANEAN COFFEE table ad 2 matching commode end tables. cost $750. Sell $425. Expensive mans reliner chair, black, $95. 383-9472.

2 BLACK AND WHITE TVs, table and two chairs, Treddle style Singer sewing machine, swinging baby crib, rocker, 2, 10 gallon aquariums, 598-1668.

5-PIECE DINETTE SUITE, $70. Table, $20. Bookcase, $20. Hide-a-bed, $200. Self-made single bed with old mattress, $10. 9'x6' carpet, $45. 382-4444, 5-7 p.m.

MOVING, MUST SELL. FRIDGE, $100. Viking electric range, $125. Table, china cabinet and 4 chairs, $150. Chrome step stool, $5. 382-3698.

WHITE TWO-PIECE TUXEDO style living room suite. Very good condition. Best offer over $150. 384-9920 after 5 p.m.

BARGAIN, AS NEW, SINGLE box spring and mattress, with bedspread, love seat, solid walnut buffet and china cabinet 592-3836.

HOLLYWOODS SINGLE BOX spring and mattress, padded headboard, as new. $65 386-1984 mornings.

TWO FULL SIZE BEDS COMplete with mattress changes into single, good condition, $10, $25. 384-6429.

5-PIECE DINETTE, ARBORITE top, wrought iron legs, $70. Phone 598-1922.

CHESTERFIELD SUITE, COFfee table, china cabinet, etc. Good condition. 384-0994.

3 PIECE BEDROOM SUITE WITH box spring, ¾ size. Phone after 3 p.m., 382-4835.

6 BENTWOOD SIDE CHAIRS, with upholstered seats, good condition. 477-2181.

3-PIECE FRENCH PROVINCIAL bedroom suite, new condition, 479-2358.

CUSTOM BUILT BEDS: CAPtain's $100; Bunks and Mates, $90. Delivered. 479-7400.

2 DINETTE SUITES, ONE HOLlywood, and ¾ bed, china cabinet with hutch, 382-3992.

SINGLE BED AND DRESSER with mirror, $100. Phone after 6. 382-9535.

ALL BRASS DOUBLE BED, A beauty, $750 384-0349, 6-7 p.m.

PRACTICALLY NEW CHESTERfield and chair. 383-7936.

BED. DOUBLE, NEW, ADJUStopedic. Bargain. 388-9758.

BUNK BEDS, $50.
656-1208.

OAK BUFFET, $250.
479-6143.

SINGLE BED, GOOD CONDItion. 388-6801.

WHITE THREE DRAWER dresser with mirror, $25. 384-2264.

CHESTERFIELD FOR SALE. $50. 479-1285.

6 YEAR SIZE CRIB AND mattress, 384-8674 evenings.

CRIB AND MATTRESS. LARGE playpen. 478-2233.

98 TV, STEREO, RADIO SALES AND SERVICE

WATCH THE WORLD SERIES

RENT
or
Rent to Own
— COLOR TV —
Black and white
Call Now
MAIS TV
Sales and Rentals
385-2435

RENT
ELECTROHOME
COLOR TV
OR TRY OUR RENT-TO-OWN PLAN
with a 3-year guarantee on all parts and labour
6-year warranty on picture tube only $22.67 at
CITY CENTRE TV
3970 Shelbourne 477-6971
next to K-Mart in the Mall
10 a.m. to 10 p.m. daily

AKAI RECEIVER, 75 WATT RMS. Akai 4-track reel-to-reel deck. Dual 1229 with Shure cartridge. Sansui teakwood speakers. Koss high velocity head phones. Electra 20 amplifier, 10 watts RMS. All in immaculate condition. 386-0648. Ask for Ken.

AFTER STOCK CLEARANCE OF many different items some component stereo packages selling at cost. See them before they are all sold.
ATLAS STEREO AND TV
385-2712 763 Fort Street

AKAI 1800SD CROSS FIELD, 7" reel-to-reel and 8-track combination. 12 watts per channel. Walnut case, all accessories, $295. Tom, 478-6995.

98 TV, STEREO, RADIO SALES AND SERVICE

CAV ELECTRONICS LTD.
758 YATES 388-6564
1686 HILLSIDE 388-5222

YAMAHA
NATURAL SOUND COMPONENTS
Now in stock
5-Year—Parts-Labour Warranty

RECONDITIONED COLOR TVs
AS LOW AS $10 PER MONTH
Black and whites from $49.95
BRAND NEW
Admiral Color TV's from $299

THE TRADERS
715 Finlayson — Phone 388-6264
OPEN NIGHTLY 'TIL 9 P.M.

$10.00 RENTAL
KENT'S TV
383-7104

RENT TV
Color and black and white
385-3832
BUTLER BROTHERS
(across From the Bay)

PHILIPS
ELECTRON
383-5432
100 W. Burnside
1 only, 17" Sony Color Portable. Regular $669. To clear $599

BIG SELECTION OF STEREO consoles in stock now with or without 8-track at very special prices from $229.95.
ATLAS STEREO AND TV
385-2712 763 Fort Street

OLDER HALLICRAFTERS LONG and short wave receiver. Band spread tuning, B.F.O., etc. Excellent working order. $65 or will swap for 4-track tape recorder, 7" reel type. 592-9605.

B FLAT CLARINET, IDEAL FOR school band, white skates, size 2, brown pile lined coat, size 12, 6 year size crib and mattress fire-screen 384-8674 evenings.

SONY TC 755
4-track reel to reel deck, 10½ and 7" reels, 3 months old, list price $1095, offers, 384-4809.

AR3 A SPEAKERS, SONY 1130 Amp, Lenco L-85 turntable, Ortophone cartridge, Sansui TV — 777 Tuner $1300. 592-2717.

EXCEPTIONAL VALUE
ZENITH 20" color TV $499 at
BUTLER BROTHERS
1720 Douglas 383-6911

HEADQUARTERS FOR CITIZEN Band radios and accessories. MacDonald Furniture Mart, Broad at Pandora. 383-1171.

PIONEER QX-949 FOUR-CHANnel receiver. Used only 2 weeks. Complete with guarantee. Private. 656-6194.

18" COLOR CONSOLE TV, GOOD working order, clear bright picture, good color, beautiful cabinet. What offers? 382-0449.

LLOYDS 8 TRACK AND RCA 8 track portable stereos, both in good condition. 386-0112.

COLOURED T.V. FOR SALE, like new, excellent condition. Reasonable. 383-1738.

COMPONENT STEREO IN GOOD condition, $150. Please call: 382-4444, 5-7 p.m.

HITACHI STEREO CASSETTE AM-FM radio, has turntable hookup. New condition. $260. 383-8488.

CONSOLE COMBINATION TV, AM-FM stereo and BSR changer. Excellent condition. $95. 479-5202.

CRAIG POWER PLAY 8-TRACK and FM radio, 4 speakers, almost new. Offers? 652-2695.

BLACK AND WHITE TV, BEST offer. 383-1303 after 6 p.m.

FLEETWOOD COLOR TV. FLOOR model: $175 388-5808.

10 NEW 7" REEL SCOTCH TAPE. 203, 592-9370.

AKAI QUAD, DUAL, 4 SPEAKers. $250. 479-4549.

23" BLACK AND WHITE TELEvision, $75. 383-3022.

26" SILVERTONE COLOUR TV. New condition. $300 firm. 656-6152.

SPEAKER SET FOR SALE $200 or offers, 384-5074.

RECORD PLAYER, TV CABINET type. 386-1819 after 4 p.m.

1974 STEREO COMPONENT SET and cabinet, $250. 385-8577.

99 GROCERIES, MEATS AND PRODUCE

FISHERMAN'S MARKET
FARMER'S MARKET
1601 OLD ISLAND HIGHWAY

BUY YOUR SALMON for canning, smoking, freezing, etc. Fresh Silver Bright Salmon, $1.15 per pound. Also fresh Red Coho, $1.49 lb. Tuna frozen at sea, 59c lb. Fresh Ling Cod, 69c lb. All items can be sliced for slight charge. Fresh daily, large west coast crabs, $1.25 per pound. Alaska jumbo prawns, $1.25 per pound; shrimp meat and crab meat picked daily. Lobster tails and whole Maritime lobsters; Sooke clams and oysters, etc. All fish brought in fresh, daily from Sooke. Inquire about our special freezer packs. If it swims, we have it. Open 7 days a week. 478-4522.

GRAHAM MEATS

FALL BEEF SALE
Grade 'A' steer beef sides, lb $ .99
Grade 'A' steer beef hinds, lb. 1.29
Grade 'A' steer beef fronts, lb. .89
Alberta grain-fed pork sides, lb. .89
Freezer line. 598-2211

ALBERTA MEAT MARKET
FREEZER SALE
Hinds $1.25 lb.
Sides 95c lb.
Fronts 69c lb.
Baby Beef Sides Sale
Grade A 99c lb.
Grade B 92c lb.
Perfect for freezer little waste.
Buy now and save
1811 Cooke St. 383-3312

WHELDON MEATS WHOLESALE
Grade A, 1 and 2
Sides .95
Hinds $1.25
Fronts .85
Side Pork .79
100 per cent guaranteed
Game cutting 15 cts. lb.
Free Delivery. 478 1281

SAVE MONEY AT HARVEY'S
Fresh Hamburger 85c lb.
10 Pound Lots 79c lb.
FREEZER MEAT SPECIALISTS
50 lb. beef packs
assorted cuts $49.50
Hind Quarters $1.25 lb.
Sides of Beef 95c lb.
2709 Quadra Street 383-2031

WILLIAMS QUALITY MEATS
GRADE "A-1" BEEF
Sides 99c lb., yfull baron of beef $1.09 lb., hinds $1.25 lb., fronts 83c lb.
795 Fort Street 384-0525-26

TODAY'S CROSSWORD PUZZLE

ACROSS
1 Surface luster
6 Speak in a loud manner
10 Meat and vegetable dish
14 Fasten firmly
15 Muslim price
16 Italian monetary unit
17 Have ----- for music
18 German sheperd: 2 words
20 Sea: French
21 Plant
23 Lend -----
24 Delighted in
26 Salt and flour, e.g.
28 Experienced in common
30 Not compact
31 Ciphers
32 Grape squeezing device
36 Malt beverage
37 Teeth
38 Large vessel
39 Explodes
42 The ending
44 Extracted ore from the earth
45 Bold looker
46 Decorative needlework piece
49 Hamburger ingredient
50 Projecting bay window
51 Icelandic prose narrative
52 Interjection for silence
55 Act of regaining
58 Whereas
60 Price of something
61 Exhibit signs of life
62 ----- Semple McPherson
63 Back talk: Informal
64 Fodder
65 Requires

DOWN
1 Unit of mass and weight
2 Brief letter
3 Burdened excessively
4 --- level
5 Struggles
6 Fast
7 Minor prophet
8 Naught
9 A "T" in "T.N.T."
10 Pullman
11 Kind of wave
12 Irregularly notched
13 Recompense
19 Fastener
22 Primary color
25 Pay dirt
26 Melodious utterances
27 Digits
28 Marine fish
29 Revered
30 Covered the inside
32 ----- Bearer: Zodiac sign
33 On each occasion: 2 words
34 Flavoring
35 Perform excellently
37 Pleasant
40 Electrical units
41 One-thousandth: Prefix
42 Ontario resident
43 Wrestlers' milieu
45 Decline in value
46 Shore birds
47 Circus ring
48 Fists: Slang
49 Blanched
51 Rescue from harm
53 Malamute's tow
54 Golfers' props
56 Dwarf
57 Rival
59 Go quickly

Yesterday's Puzzle Solved:

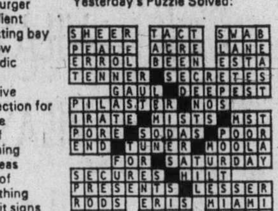

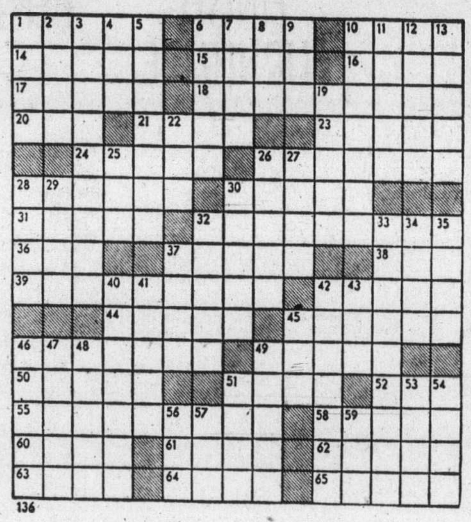

136

By R. A. POWER

99 GROCERIES, MEAT AND PRODUCE

MAPLEWOOD MEATS. HOME Freezer Supply, Grade A, 1 and 2 Beef.
Sides 95c
Hinds $1.25
Fronts 85c
Side Pork 85c
Free Delivery 478-3670

TOMATOES, 10C POUND, BEETS, 20c; squash, 10c; pumpkins, 5c; parsnips, 20c; Holloway's U-Pick Market, 7068 East Saanich Road, Saanichton.

FRESH APPLE JUICE
$1.80 gal. Animal vinegar, $1.00 gal. Bezzola's Juice Ltd., Cobble Hill.

APPLES, APPLES
Freshly picked Macintosh and windfall apples, at Saanich Orchards. 652-2009.

APPLES
Macs and Spartons. Sunhill Orchard. 5963 Old West Saanich Rd. 652-2889.

TOMATOES, WHILE THEY LAST, red 20 pounds $3. Green 20 pounds $2. 7874 Lochside Drive, off Mt. Newton X Roads.

GAME PROCESSING. FULL FAcilities. .15 per pound. Phone Maplewood. Meats. 478-3670.

JUICY APPLES
Mac's, 1899 Hovey Rd., Saanichton. 652-2657.

BEEF SIDE, QUALITY GRAIN fed, 4-H project, 99c pound. 479-6549.

POTATOES $8.00 SACK
658-8338

100 MISCELLANEOUS FOR SALE

PATIO SALE 10-4 P.M. SATURday. Vacuum (Hoover), china hooked rugs; 2 Dodge Colt rims; antique Jacobean beaten brass dinner gong (3'x2'); Many miscellaneous and baby items, good used clothing. 233 Hampton Rd. at Orillia.

SINGER PORTABLE SEWING machine, $30. Mono 3-speed reel-to-reel tape recorder, $30 2-car seats, $8 each. Gendron baby stroller, $30. Topcon SLR 35 mm camera, with flash and meter, $40. 2 snow tires with rims, 650x13, fit Cortina, $40. 656-4345, Sidney.

GARAGE SALE
Sunday 11 a.m.-4 p.m. at 3168 Wishart Rd. Colwood. Many items, including lawn mowers, front door, bi-fold doors, pictures, drapes, and fixtures.

"SYNSKIN" WHITE PARCHment-like lampshade material. For driftwood lamps, Shoji screens, etc. 48" wide, easily cut with scissors. Industrial Plastics Ltd., 2105 Douglas.

60X33 STEEL OFFICE DESK with filing drawers and swivel chair, $175. Washer and dryer; heavy duty Kelvinator, two years old, $350 .Double Continental bed, $35. 383-5873.

2 DRAWER STEEL FILING CABinet, $35. Electrical Conduit fitting and breakers, $30. Knockout punch set, $10. New plumbing fittings, $35. Plumber's acetylene tank, $30. 436 Durban St. evenings

TRADITIONAL CHESTERFIELD suite, $235, mahogany Duncan Phyfe coffee table, end step table and drum table, and odd end table, $275; RCA color TV, $275; all in as new condition, 656-4394.

ALL HAND-MADE INDIAN crafts, sweaters, toques, mitts, tams, handbags. Reasonably priced. Will take orders and buy. Time to buy sweaters for Christmas. 652-3292.

SPACE HEATER WITH TANK, line and stand. $50. Two electric stoves. with wood burner. $50 each. Wringer washer. $40. Fridge. $20. 479-2485, after 5.

NAVAJO JEWELLRY, BEAUTIful silver squash blossom, set in with red coral. Very unusual, $600. Also have silver bracelet with turquoise. Call 478-6720.

HAVE PURCHASED SEARS KENmore sewing machine. Selling Kenmore portable Zig-Zag with buttonholer and attachment. Excellent condition. Asking $40. 383-3626.

LADIES DRESSES, COATS, SIZE 13-14. Fur stole, $35. Boys clothing, size 8. Yashika movie camera and G.E light bar, $40. 2 pairs lined drapes, $10 each. 477-6782.

SHOPSMITH COMBINATION table saw, drill press and wood lathe, with a band saw and a jointer plus accessories, plus many other extras. 479-2555.

[illegible] BROWN FROST FREE fridge, 5-piece arborite kitchen suite, 4-drawer dresser, telephone bench. All in good condition. 384-4507.

GARAGE SALE. FIREPLACE set, bird cage and stand; work tables and many work items; many other items. 646 Langford St., Victoria West. 386-7191.

100 MISCELLANEOUS FOR SALE

GARAGE SALE. 2075 KING RD., Oak Bay. Sunday and Monday. 9 a.m.-6 p.m. French Provincial and oak Tables; two antique chairs; one oak chair; small rocker; electric fireplace; one gas fireplace; metal blinds, all sizes; two refrigerator compressors; two screen doors; house plants and miscellaneous.

11" WEST COAST MIRRORS. One pair of girl's skates, size 2, two bikes, girls' and boys'. Double bed and dresser. Spin washer and dryer. Table saw. 8' fibreglass boat. 12-volt electric outboard motor. Ten pieces of metal scaffolding. Automatic dryer, free for parts. 478-8559.

HAVE PURCHASED SEARS Coldspot fridge. Selling one door 12 cu. ft. Frigidaire with cross top freezer, good working order $75 or offers. 592-7584.

HAVE PURCHASED SEARS KENmore Zig-Zag. Selling Piedmont Zig-Zag with accessories. Solid wood console good condition asking $70. 479-6337.

AUTOMATIC IRONER, $30. PING pong table, 8 months old. $30. Sofa bed, $15. Lady Remington shaver, brand new, $10. Call before noon 478-7536.

MAPLE BEDROOM SUITE, SINgle bed, like new, asking $290. Toaster, kettle, iron, all like new, $35. Two older single beds with linen, $20 each. 652-2384.

ONE EXERCISE BIKE, $25. ONE Besson 220 trombone, as new, $225 One 8 mm movie camera, $12. 592-4461.

15 GALLON OF FIBREGLASS resin, reasonable offers only. Also 2—13" snow tires, $8 each. Phone Herb, 382-0401.

MOVING, DE LUXE WASHER, dryer and stove. Refrigerator Canaries, flight, mating, and other cages. Miscellaneous. 656-3824.

SELLING 26" RIDING LAWN mower used only this summer, new condition, priced at $225. 479-7989

NIAGARA CYCLO-MASSAGE portable kit. Like new. With all attachments. Also 8x9 gold nylon rug (new). 658-5685.

SPEED QUEEN WASHER AND dryer. 40" electric range, 2 ladies' bicycles, one boys' bicycle. 479-3605.

STORKCRAFT CRIB WITH 26"x51" coil spring mattress, $25, also stroller with handy removable shopping basket, $10, 382-2538.

FULLY AUTOMATIC VIKING washer $135. fully automatic Viking dryer $125. Both in excellent condition. 385-0370, 386-9983.

COLONIAL STYLE CRIB AND mattress. Highchair and buggy, all excellent condition. 478-2726 after 5 p.m.

CHESTERFIELD, FRENCH PROvincial. Side table, desk, single bed. Many other items. 386-7191.

HAVE PURCHASED SEARS KENmore automatic washer. Selling spin washer $30 or offers. 382-8643.

2 FRIDGES, VIKING AND CROSley, $60 each, 24" range, $35. 479-6969.

GENERAL ELECTRIC AUTOmatic defrost refrigerator. White. $125. 479-2306.

AUTOMATIC SPEED QUEEN Washer, good condition, $60, 592-7703.

DRYER (FRIGIDAIRE) FULLY automatic, 6 cycle, excellent condition. $125. 385-0370, 386-9983.

PLAYER PIANO, LIVING ROOM suite, other household items. 477-9415

15 CUBIC FT. REFRIGERATOR-Freezer combination. $100. Phone 382-4402.

ADMIRAL PORTABLE CUTTING-board dishwasher. As new, $275. China cabinet, $100. 592-3417.

CHROME CHAIR COMMODE with polyethelene bowl, $40. 592-6278.

20" ATCO LAWN MOWER, 1 SEAson use, like new, half price. 479-2555

UPRIGHT PIANO AND STOOL, $600. Single maple finished bed ends, $10. 386-2394.

QUEEN ANNE DINING ROOM suite. British India rug. 382-0481 evenings.

MOVING — 11 CU. FT. freezer, 2 months old. $175 cash. 478-8786.

HOOVER, WASHER SPIN dryer. $50. 383-1817 between 3-4 p.m.

WEDDING DRESS SIZE 10. Navy blue 2 piece Italian knit suit, size 10. 386-9288.

GENERAL ELECTRIC PORTAble dishwasher, perfect condition, $150. 477-3650.

ZIG-ZAG SINGER CABINET SEWing machine, $65. 383-2747.

100 MISCELLANEOUS FOR SALE

BUY-RITE
BASEMENT WAREHOUSE.

MARK-DOWN BIG $AVINGS CONTINUES!

WAREHOUSE CLEARANCE

NOTE: FLOOR SAMPLES:
Overstock items, discontinued lines scratched or marked, etc., etc.

FIRST COME—FIRST SERVED
FLEXIBLE BUDGET TERMS

Over 40 chesterfields
Over 25 chairs — recliners
Over 20 sofa beds
Over 25 bedroom suites
80 beautiful lamps
19 rolls carpets
70 lamp — coffee tables
100 mattresses and box springs
Miscellaneous items of desks, chests of drawers, dressers, bookcases etc. etc.

ALSO

GOOD USED BUYS

Teak buffet and hutch	$199.95
2-Pc. chesterfield	$159.95
Armless lounge. green	$69.00
5-Pc. corner grouping	$95.00
39" matt. and box	$49.00

And many more items.

BUSINESS HOURS
OPEN DAILY
9 A.M. TO 5:30 P.M.
FRIDAYS 9 A.M. TO 9 P.M.
CLOSED WEDNESDAYS

704 VIEW ST.

BUY-RITE
"Home of Happy Harry"

MOVING: CHESTERFIELD, AUtomatic washing machine, chest of drawers, beds, and many other items. 386-7191.

30 FT. CHANNEL-MASTER ROtary TV antenna, controls, all wiring, $80.00. Phone 477-6603, Saturday and Sunday, to 6 p.m.

ROTARY ANTENNA COMPLETE, $25; cash drawer, $35; old oak dresser with mirror; old store scale, real show piece. 384-4972.

GUTTER PIPES AND GUTTERS. Cast iron bath tub, 1900. New car battery. 642-3867.

18-INCH HOMKO REEL POWER mower about six years old. Needs some work. $50. 592-1535.

METAL AND MINERAL DETECtor. Designed for use by divers or on surface. 478-7563.

GARAGE SALE: PAINTINGS, furniture, odds and ends. 3829 Rowland Ave.

SACRIFICE. NEW MUSKRAT fur jacket. Was $365. Asking $250. 382-4608.

SALE — EUROPEAN HEALTH Spa. VIP Membership. Victoria Press, Box 874.

BROWNIE UNIFORM FOR SALE good condition, size 8-10 $7.00. 478-2545 after 6 p.m.

UTILITY TRAILER, 4X6, $70; man's bike, $20; 303 rifle, $25. 479-6555.

FOR SALE, ELK, MOOSE AND Deer heads. Very reasonable. 479-4840.

GARAGE SALE, SATURDAY, OCtober 12, 1217 Fairfield, 10 a.m. to 4 p.m.

LADIES' LEATHER COAT, MINK shade, size 16. 479-7830.

100 MISCELLANEOUS FOR SALE

McMais

Hide-a-bed by Kroehler with spring filled mattress — good condition. Char brown color $129.95

Fleetwood 3-way combination 23" black and white TV — AM radio with tone control, 3-speed stereo changer $129.95

19" Admiral portable TV in good condition $39.95

19" Admiral portable, outstanding performer $49.95

20" Electrohome portable TV, modern and beautiful. $59.95

25" Viking color console $129.95

Zenith 3-way color combination. A beautiful piece of furniture and of course the incomparable Zenith 25" color chassis only $559.95

1821 COOK
385-2435

CARPET TREND
CLEAROUT
(Long Shag)
5 ROLLS MUST MOVE AT $4.95 SQ. YD.

AREA RUG SALE
ROLL BALANCES As Big As 12x20, Hundreds In Various Sizes

SAVE UP TO 50 PER CENT

Skinner and Bay — Vic West

386-7501

HASTINGS

—NEW R.CA.

Washer and dryer, Avocado, floor model reduced 10 per cent.

—Reconditioned HOOVER portable spin dry washer

382-6811 2100 Douglas

Mel's BARGAINS

GOOD USED BUYS

White student desk	$24.50
Day lounge	$79.50
39" Hollywood bed	$59.50
2-pc green chesterfield ste.	$299.50
19" Admiral portable TV	$75.00
5-pc. Deilcraft dining room ste.	$299.50

Closed Monday
Across from Warehouse Foods
3460 Quadra 384-3152

BASEMENT SALE, 2576 ESTevan Ave., hide-a-bed, chairs, dressers, small tables, round dining table, TV, drapes, 9 piece oak dining suite, fridge, dishwasher, 2 pairs boys skates, size 1 and 11. Tires, boys bicycle, etc. Saturday and Sunday 10 a.m. to 5 p.m.

ROLL TOP DESK, OAK CHAIRS, tabble, sideboard and many other larger pieces of furniture, 15% off. Hundreds of beautiful small items too add to your collection or to your home. 10% off anything in the store. Also open on Sunday, Kleewyck Cabin, 5269 Sooke Rd.

OLD WALNUT SPOOLED DOUble bed with spring, $100, antique Chinese blue and white, 9x12 carpet, $300; copper trimmed fire-screen, $10; new metal typing table, $10; electric logs, $20; 592-9511.

SOLID OAK DINING ROOM suite, 6 chairs, buffet. Also fire bricks, mangle chopper, seed drill, old bathtub, one desk, one antique desk. Beef by the side 75 cents per lb. Phone 746-5634.

DEMO SALE
Used red bricks, 4x8 sheets of plywood, 8 ft. 2x4 studs, miscellaneous lumber. Apply 900 block Government St, 8 a.m. to 6 p.m., Saturday, Sunday, Monday.

BASEMENT SALE
Baby things, buggy, playpen, car bed, clothing, etc. Coffee and step tables, TV stand, 2 aluminum windows, 2x3 and 4x4. 1615 Mileva Lane. Sat 10-4 p.m.

BEDROOM SUITE, $100. 2 DOUble bedspreads, $20 and $10. TV-stereo-radio combination, $50. Pole lamp, $12. Bedroom lamps, $5. table lamp, $7. Green rocker, $10. Telephone table $12. 479-7754.

ONE COLUMBIA 3-DROP LIGHT fixture; 3 wooden bar stools; 2-cycle lawnmower engine, good condition; 7' moulded counter top, used. Phone 479-6229.

COMPLETE SHOE REPAIRING machinery. Also stock. Men's — Ladies' new shoes. Reasonably priced. Make offers. Can be seen at 500 Sumas. Call 386-2648.

BED FRAME, CHROME TABLE, dresser, 8 ft. Deifenbachia plant, wringer washer, doors, etc. Call 592-2749.

SEVERAL ARTICLES OF GIRL'S clothing, sizes 10-14, including 3 junior bridesmaid's dresses. 382-5355.

KEYSTONE MINI-BIKE, EXcellent condition, 3½ h.p. motor, very few miles. Asking $175 or nearest offer: Phone 382-8627.

HARVEST GOLD FRIDGE AND stove, like new, $550; one RCA Victor cabinet stereo, $175. 383-0026.

BENDIX WASHER, DRYER COMbination, $95; green shag rug, 12x18 with foam underlay, $195. 592-6485.

TWIN BEDSPREADS, NIGHT table, lamp, convertible baby carriage, poker table, floor polisher, ladies clothing, 16-18. 385-4096.

MUST SELL
Popular Indian film song cassettes; one new Polaroid colour pack 80, only $22. 385-7291.

WESTINGHOUSE REFRIGERator, $100. McClary-Easy electric stove, $100. Phone 382-0665 between 6 and 7.

VIKING VACUUM. ALL ATTACHments. Good condition. $35. Dinner jacket and trousers. Very good condition. Size 40-42. $30. 598-3037.

30" ELECTRIC STOVE. Bathroom space saver. Sink. 5-gallon crock. Bottle capper. 592-1458.

HAVE PURCHASED SEARS Cold Spot 17 cu. ft. fridge, selling Zenith 13 cu. ft. manual defrost fridge. $75 or offers. 658-5042.

2 VOLKSWAGEN TIRES AND rims, couch and chair, footstool, rocker, ironing board, iron, end pillows, clock radio. 382-1960.

FRIDGE CROSS-TOP FREEZER. 32" electric range, Singer treadle machine reverse stitch. 478-2310 before noon and after 5 p.m.

CHINA MINK JACKET, FINGER tip length, excellent condition. 598-6624.

MARINE HEAD. HYDRAULIC steering. 30.06 rifle. Old 30-30 Winchester. 383-1852.

100 MISCELLANEOUS FOR SALE

BARGAIN ANNEX

USED

Telephone table and chair	59.95
9-dr. Dresser	59.95
Buffet-china combination	79.95
Cedar chest	79.95
5-pce. dinettes from	59.95
Night table	29.95
Buffet, table and 4 chairs in Golden Mahogany	349.95
Hollywood beds on legs. 39"	59.95
Hollywood beds on legs. 54"	49.95
Dresser and mirror	$69.95
2-pce. Chester suites from	59.95
Hideabeds from	59.95
Electric Range	99.95

NEW AND USED FURNITURE ON SHOW

FREE DELIVERY

753 VIEW ST.
Division of
Standard Furniture

382-5111

SALE PRICES EVERYDAY

New and used 2-pc. Chesterfield suites. $89.00 to	$449.00
Hide-a-beds	$219.00
Love Seat	$199.00
Swivel rockers	$129.00
Round oak table and 4 chairs	$279.00
Round rock maple pedestal table and 4 chairs	$399.00
Duncan Phyfe drop-leaf table and 4 chairs	$288.00
9-pc. Dining Room suite	$795.00
China cabinets. $59.00 to	$249.00
Maple tea waogn	$189.00
Vilas maple coffee table	$ 69.00
Duncan Phyfe coffee table	$ 99.00
3-pc. Bedroom suites $249.00 to	$419.00
Single beds. $64.50 to	$139.00
Chest of drawers $39.00 to	$ 99.00
Dressers. $49.00 to	$139.00
Bookshelbes. $14.95 to	$ 31.95
Desks. $49.00 to	$ 95.00
Artificial log fires. $19.50 to	$ 39.00
Fire screens. $15.95 to	$ 32.95
Fire grates. $5.95 to	$ 12.95

Use Your Chargex
PANDORA FURNITURE LTD.
New and Used Furniture
1050 Pandora Ave. 383-6319

THANK YOU FOR ENTERING OUR CONTEST, FIRST PRIZE WINNER OF A PANASONIC COLOR TV WAS:
Norm Kemp, 477-9772.
4039 Magdellin.
SECOND PRIZE WINNER WAS: Barry Heavers, Work Point Barracks.
THIRD PRIZE WINNER WAS: W. T. Fisher, 885 Old Esq. Rd.
Grand opening specials still on, come in and save up to $100 on Panasonic color Tvs and up to 25% off on Panasonic Stereos. Similar savings available on numerous other items including small appliances and sewing machines.
STORE HOURS (FREE PARKING)
10 a.m. to 6 p.m. daily, till 9 Fridays.
INDEPENDENT BUYERS DISCOUNT SERVICE
939 Esquimalt Rd. 383-1780

WAREHOUSE BARGAIN SALES
584 JOHNSON (UPSTAIRS)
GOOD SELECTION OF USED FURNITURE AND ANTIQUES
INCLUDES:
Brass beds; bedroom suites, buffets, dining suites, old flat irons, old lanterns, Mason jars, insulators, gramophones, rocking chairs, coffee tables and many more items. Dealers welcome.

UNIVERSAL TRADING CENTRE
PHONE 383-9512

LUNDS AUCTIONS
GOLD AND SILVER COINS, SETS, ETC.
are now being accepted for our ESTATE SALE to be held shortly
926 Fort 386-3308

IRVINE GREENHOUSE KITS
A very limited supply left, 10'x12'8", $328, local delivery $7. Some recycled materials used. This low price you will never see again. Next years production cost will affect the kit price by $225. I have not received a complaint or refund to date on total sales. 6 pages of plans and illustrations easy to follow, proper sized vents and wall height with galvanized gutters.
Gillespie Enterprises, 3965 Fleet St. off Mackenzie Ave. behind the Victoria Racquet Club, display model on site. Office 477-9665, Residence 479-3991.

Robinson's
WATERPROOF HUNTING BOOTS
"The Hunters best friend"
Kaufman Kingtreads, 100% guaranteed, insulated, kleat soles. Limited supply and sizes.
ONL Y$39.95
1307 Broad 385-3429

WRECKING SEA CADET HALL. 201 Roberts St. Windows, doors, used red brick. 100 amp panel boxes. 3 bronze hot water tanks. 3 brass lined hot water tanks. Used lumber — 2x8; 2x10; 2x6; 2x4. 3 oil furnaces and tanks. Toilets, bathtubs, fluorescent lights. See man on job. 9-5. 478-3634.

DINNERWARE, CROWN DUScal, 120 pieces, French blue, gold wheat design edge, 2 pairs drapes, 196"x81", ecru background, multi-colored pattern; Swedish steel fire-screen and set, pull curtain; rotary lawn mower, Snapper 73; almost new, wheelbarrow, etc. 592-3416.

RUGS LOOK "NEW." IT'S SO easy with RUG-MATE stain removing rug shampoo. Rent electric shampooers for $1.50. 8 hours, plus materials. Also Hero Airless spray units, sales and rentals. Clark and Pattison, 760 Bay St. See our ad under Painters for other supplies.

HOMELITE CHAIN SAWS
5 models, from $124.95
SALES—SERVICE—PARTS

VIC. LAWNMOWER HOSPITAL
834 Johnson Street 386-8338

ONE USED FRIDGE, 10 CU. FT., One 10 ft. meat showcase. One 8 ft. meat showcase, one 6 ft. meat showcase. New units in all. Evenings phone for appointment 112-923-5692.

RESERVE FOR CHRISTMAS. Tree wax steam carpet cleaner, machine used by professionals. Goldstream Rentals at Farmers Market, 1610 Island Highway. 478-4421.

ABC ELECTRIC
New and rebuilt major and portable appliances, vacuums, etc. all guaranteed. We also buy used appliances. 831 Yates, 382-7221.

CHRYSANTHEMUS. CUT FLOWers for every occasion in various colors at a roadside stand. 1470 McTavish. At a very reasonable price.

CAMPER ROOF AND CONCRETE mixer. Phone 382-5449.

ONE PLASTER MIXER FOR sale. Offers to $500. 386-2837.

MOVING MUST SELL HOUSEhold items. 478-5601.

100 MISCELLANEOUS FOR SALE

TILLICUM FURNITURE WAREHOUSE STORE
Save on all your furniture needs at our Craigflower branch. Lowest prices, quality stock, all brand names, at lowest warehouse prices. Free parking always right at the door, use your Chargex card, we buy, sell and trade. 382-2434. 1006 Tillicum and Craigflower.

SPECIAL OFFER
On Moffat 2-speed, 3-cycle 16 lb. quality washer with spiralator action $399 at
BUTLER BROTHERS
1720 Douglas 383-6911

AUTOMATIC TELEPHONE ANswering machine, 24-hour operation. Lease as low as $13 per month. Interconnect Business Systems, 384-0145, Victoria.

REMEMBER!
A washer by another name is not a Maytag. Get yours today at C. TAYLER Home Appliance Ltd., 707 Johnson, 383-3281.

KITCHEN TABLE AND 4 chairs, stove, fridge, desk and chair, chesterfield suite, small freezer and other household items. Call 477-1959.

G.E. STOVE. SMALL 4-BURNER suitable for bachelor apartment or cottage. $100 or offers. Sewing machine, Viking, Zig Zag, console $150 or offers, 383-0696.

Aluminum Gutters
5" CONTINUOUS In baked enamel
B.C. ALUMINUM 479-3232

YOUTH BED; BABY BUGGY; bassinette; snow skiis; studded snow tires 7.75x14. All in excellent condition. 598-5855.

IN TIME FOR THANKSGIVING. Exceptional value. Convertible dishwasher and counter-top stove. Harvest gold. 592-0733.

VW TRAILER HITCH; UTILITY trailer; 24" electric range; wrought iron railing; 14 ft. canoe; some bricks. 479-4727.

ELECTRIC NATIONAL CASH Register, double drawer, nearest offer to $500. 478-4130 evenings or weekend.

ANTIQUE WOODEN WAGON wheels. 2 only 90" circumference. $35 each. 2 only, 104" circumference, $40 each. 479-5163.

FRIDGE, HIBBARD COFFEE table, drapes, 27' wide. Odd china, ornaments, large mirror, 100 years old. 384-0366.

USED FURNITURE FOR SALE. Esquimalt Furniture. 904 Esquimalt Rd., 598-7278. Used furniture bought.

FILING CABINET. LEGAL SIZE, full suspension, four drawers, as new condition. $100 (less than half new price). 383 9145.

19" PORTABLE BLACK AND white TV., $25. Crib, kitchen chairs and table $12, swing set frame, car seat. 478-7783.

NEARLY NEW SINGER GOLDEN touch and sew machine, complete with accessories and desk cabinet, $375, 656-3853.

ALMOST NEW WASHER-SPIN dryer, for $100. Phone 388-4090 after 5:30 p.m.

COMPLETE SET OF ENcyclopedia Britannica year 1951. 384-9229.

4 TIRES. D78X13 MOUNTED ON rims. 1 pair hockey pants (size 42) 478-9367 after 5 p.m.

DINE OUT TONIGHT AND SAVE with Victoria Diners tickets. 382-1510 or 592-7680.

GOLF CARS
Gas or electric from $550. new and used. Rick Telford, 386-8424.

PRICE'S LOCK AND SAFE LTD.
Safes, Locks, Keys
847 Fort 384-6221

GARAGE SALE, SATURDAY, October 12, 1217 Fairfield, 10 a.m. to 4 p.m.

DOUBLE GARAGE DOOR, 16'X7', complete, $150 or offers. 384-7792 or 383-0637.

COUCH, $30. TWO COUCH covers, $15. Couch and armchair, $25. All good condition. 592-1189.

OUTDOOR INCINERATOR BARrels, ready to use, free delivery, $4.95. 383-1328.

B.C. GREENHOUSE BUILDERS. For information and brochures phone 385-8445 anytime.

COKE MACHINE, 1-YEAR-OLD, dispensers. 382-6611, daytime, 477-0328 after 6 p.m.

SINGER TOUCH AND SEW SEWing machine, excellent condition. $199. 656-1977.

RESTAURANT EQUIPMENT
Entire inventory for sale or individual items. 384-0026.

OAK BUFFET, $200; 4 CHAIRS $15 each; Oak Captain's chair $50; humpback trunk $75, 386-2010.

LADY SUNBEAM HAIR DRYER $25; Pair brown winter boots, size 6½ $20. 478-5751.

REFRIGERATOR, GOLD INGLIS, 1 year old, 16 cu. ft. 2-door, $360. 478-7984.

9 H.P. BRIGGS, 20 HOURS ONLY. Coleman space heater with day tank, 642-3954.

GOOD CLOTHING, LADIES' AND teens', sizes 15-20. Shoes and miscellaneous, 1725 Denman, 382-2048.

GOOD USED LUMBER. HORSE manure. 652-3882.

POTTERS WHEEL. 658-5714 OR 658-5941.

WRINGER WASHER, WORKING order, $20. 384-9065.

KITCHENAIDE DISHWASHER, Harvest gold, $125. 386-9407.

WHEELCHAIR, $125; QUAD cane, $19. Phone 478-3190.

USED 200' PLANK FENCE, $50. 385-2754.

FOR SALE. STOVE AND fridge. 479-6935.

ELECTRIC ORGAN A-1 CONDItion. $800. Also stereo earphones. 383-6836.

80 SQ. YARDS GOLD-BROWN shag, plus 2 shag carpets, red, and blue. 385-4286.

DUNCAN PHYFE SOLID WALnut table and 6 chairs, $285. 384-4489.

QUILTS, HAND MADE, ORDERS for Christmas. Elaine, 479-2905.

10'3"X12' GOLD SHAG, $95. 10X12 colourful rug, $79. New. 385-4286.

GIRLS SKATES SIZE 3, 4, AND 5; Boys skates size 1; 592-2739.

INGLIS WRINGER WASHER like new, $35, phone 386-9849.

CHINESE 2-TIER ROUND BRASS table, walnut floor lamp, 382-8375.

GARAGE SALE, 12-4 P.M. SUNday. 1759 Richardson.

1974 3-SPEED, FOLDING BICYcle with guarantee. 384-5787.

USED POWER CHAIN SAWS, $50 and up, 745-3591.

LARGE TV ANTENNA. OFFERS. 479-2836.

G.E. CLOTHES DRYER. GOOD condition, $75, 479-7780.

WOOD TOOL BOXES TO FIT small pickup. Phone 386-6914.

TWO TAYLOR GARAGE DOORS, 8x7, overhead lift, $125. 478-6574.

STANDARD UNDERWOOD TYPEwriter. Phone 382-0290.

103 MISCELLANEOUS WANTED

THE SALVATION ARMY Needs your re-usable clothing, furniture and household goods. "Help us to help others." Family Thrift Stores. Victoria, Sidney and Langford. For pickup — 386-3295.

BRENTWOOD BARGAIN BARN
BETTER QUALITY USED FURNITURE AND APPLIANCES
Before you buy or sell
Compare our Prices
7115 West Saan. Rd. 652-1711

WANTED AS TRADE-INS ANYthing of value . . . tools, garden furniture, dishes, hardware, doors, lumber, furniture or appliances as trade-in on new home furnishings. The Traders, 715 Finlayson St. Phone 388-6264. Open nightly till 9 p.m.

FAST ACTION — QUICK CASH
We buy your good used chesterfield — bed — dining suites; appliances, occasional furniture of all kinds. Call Buy-Rite, 385-4744 daily. Closed Wednesday.

WANTED: TWO PAIR OF LIVing room lined drapes, 76" or longer, also sheers, 27' of wide hall runner. Small drop leaf kitchen table and chairs or extendable. 385-1032.

103 MISCELLANEOUS WANTED

WANTED: USED FURNITURE and appliances, antiques, anything with resale value. Phone for cash appraisal, 598-7278.

WANTED: HARVY SILEX REEL by ardent fisherman. 724-2051, Port Alberni or write 1000 Warnock Ave.

GOOD BOOKS ALWAYS BOUGHT
HAUNTED BOOKSHOP
822½ FORT 382-1427

WANTED AUTOMATIC DISHwasher, wanted used car, good body. 383-9298, 384-9012, Brad.

WANTED KEYSTONE 2-CYCLE Mini-bike motor, good condition. 656-4296.

FRONT DOOR FROM OLD house. Double doors preferred. 385-5550.

TEA WAGON, QUALITY FURNIture, dining room suite, Royal Dalton plates, etc. 384-2225.

WE BUY FURNITURE, HOUSEhold goods, pictures, tools, etc. Best cash prices. 386-0462 anytime.

CONCRETE MIXER. ELECTRIC 2½ cu. ft., wanted to rent or buy. After 5 p.m., 477-3728.

WANTED: CANADIAN MODEL 1/5 chain saw. Complete or parts. 478-6226.

WANTED: PORTABLE WASHER and dryer in good condition. 382-3879.

WANTED: OLD POCKET watches and clocks, working or not. 384-4972.

WANTED: ONE MEDIUM SIZE floor safe. Good working mechanisms. Sat. after 1 p.m., 382-9465

WANTED: LATE MODEL freezer, any size, 652-3643.

WANTED: CANADA GOOSE decoys. 479-7715.

FRIDGES AND FREEZERS bought. 598-7422. All-temp.

WANTED: SICKLE BAR FOR Simplicity tractor. 658-8703.

ONE MIDDLE SEAT FOR 9-PASsenger Volkswagen van. 382-3531.

FOUR, CHEAP, COMPLETE, SINgle beds. 477-0501.

WANTED GAS STOVE, IN GOOD condition. 383-0028.

WANTED: GAS WELDER, COMplete, reasonable. 478-5254.

WANTED: CEDAR CHEST. GOOD condition, 479-2905.

WANTED QUEEN SIZE BRASS bed or double 592-2217.

109 MISCELLANEOUS TO RENT

SAWYER SEWING CENTRES
RENT TO OWN
Domestic and Industrial
840 Fort St. 388-6228

MELROSE 600 FRONT END loader for hire. 478-4047.

115 SWAPS

20' CABIN BOAT WITH 45 MERcury outboard, electric start, generator, toilet and sink, approx. value $1200. Will swap for travel trailer or sell for reasonable offer. 478-7766.

ANIMAL'S CRUSADERS REquire responsible homes for terrier cross-bred pup, 5 months, also kittens and cats, spaying assistance. 386-9832.

SWAP OLDER HALLICRAFTERS long and short wave receiver, excellent condition for 7" reel type 4-track tape recorder or sell $65. 592-9605.

WATERFRONT CONDOMINIUM on Dallas Road, will take Continental Mark IV as part payment or what have you? 478-8045.

1960 METEOR WAGON, GOOD engine, needs battery. $60. Swap or sell. 592-0325.

'61 METEOR, $250 OR TRADE for smaller car, 478-2732.

117 ANTIQUES

ANTIQUE AUCTION
Sunday Oct. 13
1 P.M.
Five round oak tabes and chairs, roll top desk, love seats, oak dressers, hall tables, china cabinets, sideboards, wicker furniture, rugs, pictures, brass, sopper, crocks, oil lamps etc. etc.
DUNCAN FARMERS AUCTION LTD.
3 Miles South of Duncan
Phone 748-9396
Auctioneers Keith and Kelly

BEAUTIFUL BRITISH COLUMbia quarterly magazine complete set only from Vol. 1, no. 1, 60 mint issues, 1959-74, $160 plus postage. C. Sampson, 906½ S. 17th Ave., Yakima, Wa. 98902.

OAK, PINE, AND MAHOGANY furniture, also solid mahogany reproduction dining suites at the Island Gallery by The Oak Bay Theatre.

MAGGIE CAMPBELL'S ANtiques. Marked Davenport Dessert Service, Circa 1850. Corner Moss and Fairfield, 382-4814.

TREADLE SEWING MACHINE (Goodrich B), beautiful condition. $185. Phone Judith, 479-6959.

SMALL MAHOGANY INLAID sideboard. Open to offers. 598-1706.

TWO DIFFERENT OLD BRASS beds, one double, one ¾, 598-3266.

ANTIQUE DINING SET, TABLE and 6 chairs. As is, $125. 478-2562.

120 GARDEN SUPPLIES

Fertilizer

AGED HORSE MANURE, $1.00 bag. Minimum 5 delivered. 479-5016.

GOOD BARN HORSE MANURE, pick up your own, $3 a yard, 478-1227 off William Head Rd.

FROM SWAN LAKE FARM, OLD cow manure, no sawdust, 7 yds. $45. Bag $1.75. 385-7220.

Plowing, Rotovating and Cultivating

SALEM GROWERS LTD.
Rotovation and lawn preparation. 652-2973 or 652-3318.

DON'S TRACTOR SERVICE
Rotovate, plow, grass cutting, loading and hauling. 477-3913.

Seeds, Bulbs, Plants Trees, Shrubs

SHRUBS FOR SALE. LARGE junipers. Mugho pines etc., 479-3728 after 5

Top Soil, Rocks and Fill

SCREENED TOPSOIL WITH MAnure and sand added. $10 per yard delivered, minimum 6 yards. Garden sand $4 per yard. Road gravel. E. Nixon Ltd. Phone 285-2323 or 385-5642.

DARK BROWN LOAM MIXED with peat and sand. Minimum 6 yards. Immediate delivery. 477-4142, 658-5172.

TOP SOIL
SHREDDED BLACK OR SANDY loam, 7 yards, $50; Bag $2. Clean black loam, 7 yds., $45. 385-4356.

SOIL, ROCKS AND FILL
FREE CLAY FILL
382-8588

CLEAN TOP SOIL, $7 YARD DElivered sand and gravel available prices on request. 478-6649.

A1 FERTILIZED RICH, BLACK topsoil. Just rake and plant. 8 yds $65. 479-1908.

$6.00 YARD UNSCREENED, $7.00 yard screened, minimum 10 yards. 385-6502.

BLACK LOAM SOIL. SCREENED $7.50 yd., unscreened $4.75 yd., 10 yd. minimum. 479-1544.

BLACK TOP SOIL, $7 PER yard. Sack soil and manure. 596-8604.

NO. 1 TOP SOIL, AND GARDEN sand, small orders only, ½-4 yards. 477-5371.

CLEAN, RICH BLACK SOIL Order now for fast delivery. 383-1532.

PEAT SOIL 12-YARD LOAD, $6.50 per yard. 479-5648, 656-1211.

SCREENED TOP SOIL, $2 PER 100-lb. sack. 385-4909.

125 PETS AND SUPPLIES

LOOKING FOR A PET, A SHOW dog, obedience worker, or stud service? Give Whipshel Kennels, home of quality registered Shetland Sheep Dogs a call, we may have what you're looking for. 478-4747.

PUREBRED SIAMESE
Two purebred Siamese, male and female, $25 pair. 3 male 8 weeks old Siamese kittens. $15 each. Moving— must sell immediately. 478-6458 after 5 p.m.

WANTED GOOD HOME FOR male kitten, 478-4772.

125 PETS AND SUPPLIES

LADY THAT HAD 45 CANARIES and aviary for sale, please call 382-0544. Wanted any small animals, hampsters, etc. and birds of any type.

TOY JAPANESE SPANIELS (rare breed) fluffy, black and white, small, very intelligent and pretty. Pekingese, Bostons and Lhasa Apsos later. Reserve your puppy now. Cobble Hill, 743-2701.

MANX, REGISTERED MANX kittens and adults, from champion parentage, also exotic Persian hair. Inexpensive, prestige. Parksville, 248-3319.

IRISH SETTER PUPS
Registered puppies, good hunting stock lines, also excellent quality show lines, two left only. For further information: call Karen Taggart, 478-7870.

LHASA APSO PUPPIES, IRREsistible, small shaggy, shedless, perfect pets, shots, tattooed, dewormed. Guaarnteed, $175. Lha-Dobe Kennels, Reg. 478-1156.

STANDARD POODLE PUPPIES, ch. sired, black, also two white miniatures and Afghan pups, quality and excellent temperament. Phone Duncan, 746-5805.

FREE: WANTED, GOOD HOME for 4 adorable little 6-week-old Persian kittens. 478-3564 after 6 p.m., Monday-Friday. Weekends anytime.

WE HAVE SOME LOVELY SAmoyed dogs. Females spayed. Shots etc. Also many others. Good Shepherd Shelter, Mill Bay.

IRISH SETTER PUP, MALE, 4½ month, show quality. Champion Dam. Champion Sire. All shots, 479-5510.

MEAT RABBITS, $4.60 EACH. Hutches $5.00 each and stands $10. 477-5032, 478-8622.

ENGLISH SPRINGER SPANIEL puppies for sale, ready Oct. 28, 758-7414.

GERMAN SHORT HAIR POINTer pup. Wolsfiaeger's Dax V Spee $100. 383-6505.

WANTED GOOD HOME FOR OFF white male chihuahua, 598-4946, after 6 p.m.

AUSTRALIAN TERRIER MALES and female, registered and immunized, $65, phone 479-5206.

PART PERSIAN KITTENS, FREE to good homes. 8 weeks old and trained. 479-8068.

PUREBRED DOBERMAN PINScher, 4 months old. Must sell. $150. 477-9958.

BEAUTIFUL FEMALE HUSKY cross, 8 month, well trained, good with children, 382-5858.

WANTED: ONE FEMALE CALico kitten. Good natured. Frisky. 383-2967.

TWO COLLIE PUPS, $12 EACH, 478-7989.

SEALPOINT SIAMESE KITTENS, 388-5971.

BORDER COLLIE PUPPIES, $15
478-3257

FREE PUPPIES TO GOOD home, call 384-2848 after 5 p.m.

MALE IRISH WOLFHOUND, 1½ years. $400. 746-7280.

FREE FLUFFY KITTENS. 386-3657 after 5 p.m.

ALASKAN HUSKY PUP, 9 MTHS old. $100. 478-8108, between 5-7.

BEAUTIFUL COLLIE-LAB CROSS pups, $5. 383-8488.

FREE TO GOOD HOME, KITtens, 5 or 6 weeks old. 385-5455.

BUNNIES FOR SALE. $1.00 each. 385-3676.

GERMAN SHEPHERD PUPPIES $25, 592-3972.

SIAMESE KITTENS, $30 EACH. 478-1064.

WESTERN SADDLE, BETTER than new, $125, brown, black seat, 477-6417.

AFGHAN CROSS, MEDIUM SIZE, female, 3 months. Free to good home. 477-1451.

BEAUTIFUL 5-MONTH MALE Lab-Dalmation cross pup, free the right home. 478-0187 or 382-0880.

POODLE PUPPIES, BEAUTIFUL, white miniature, purebred, very affectionate, 477-6351.

PUREBRED GOLDEN LABRAdor puppies, $20, 653-4329, Salt Spring Island.

CHIHUAHUAS.
478-2714.

SIAMESE KITTENS, $25. PHONE 478-2080.

SIAMESE KITTENS, MALES AND females, $15. 478-2037.

URGENT. HOMES WANTED FOR loveable abandoned dogs. 478 2714.

POMERANIAN MALE PUP, unregistered. 383-1222.

MALE SAMOYED PUP, 10 weeks old, $75. 384-4575.

BLACK RABBIT. LARGE PEN. Free. 477-5680.

127 CHICKS, POULTRY, HATCHING EGGS SUPPLIES

PAIR OF YOUNG WHITE ducks, $5. 656-4296.

128 LIVESTOCK SUPPLIES AND EVENTS

BLACK TB GELDING, 13 YEARS. Quiet in all ways. Reasonable price to good home only. Anglo Arab mare 4 years. Well started. Would make a good junior all round horse. Welsh mare 7 years. Good with children. Phone 748-2140.

MR. MICHAEL HERBERT, FBHS will be giving a riding and jumping course at Queen Margarets school from November 6 to 10th inclusive. For details phone Miss Burr 746-4185 days or 748-2140 eves. Anyone welcome to attend.

VICTORIA SAANICH PONY CLUB Annual general meeting at Saanichton Fairgrounds, Western Horseman's Clubhouse. Oct. 17, 8 p.m. Everybody welcome. Information, 479-7653 or 652-1595.

STEADMAN STABLES. OPEN for trail riding, boarding and training, and tack shop. 2 miles north of Mill Bay, Trans Canada Hwy.

NATIVE FLEUR REGISTERED thoroughbred, Ontario bred by Ayr out of Native Ivory, originally trained by Tom Gayford. Particulars, phone 477-6357.

HEREFORD CROSS, ANGUS cross cows, bred. Hereford cross claves, 6 months. 656-3420 or Duncan 748-8648.

MCTAVISH RD., 6 ACRES OF good grazing land, plus 5-stall barn, 2 chicken sheds. $100 month. 386-7149.

4-YEAR-OLD MARE, WELSH pony plus saddle and bridle, no bad habits, excellent condition, $200. 478-4175 after 5 p.m.

THOROUGHBREDS, 3-6 YRS. old. Suitable for show. 16 hands and under Brood mares in foal. Also stock saddle. 656-3655.

TWO-HORSE CUSTOM TANDEM trailer — excellent condition — $1500 firm. View at the Carriage House. 479-5433.

MUST BE SOLD, PRETTY, 14.1 hands show pony mare, also big 2½-year colt. Highest offer from good home takes. 382-3962.

REDUCTION SALE OF T.B.'S, all ages, Broodmares yearlings, $500 up to $5,000 phone 753-2817.

TOP QUALITY LOCAL GRASS hay and bedding hay. 653-4329, Salt Spring Island.

HORSE BOARDING, BOX stalls, and pasture. Near trails in Saanichton. $70. 652-3054.

PART TENNESSEE WALKER, gentle, good with children. [illegible]-6287.

HEREFORD COW, BRED TO Simmentol. $550. Phone 112-748-2185.

HORSES AND PONIES FOR sale. All breeds and sizes. Phone 479-2092 after 5 p.m.

THOROUGHBRED MARE, MUST sell. $850. 652-2712 or 652-1776, Joanne.

SHEEP DOG TRIALS AT SAANichton Fairgrounds, Saturday, October 12, 1 p.m.

2½-YEAR-OLD ANGLO ARAB gelding, 16 hands, chestnut, started under saddle. 746-5637.

TWO YEAR OLD BLACK SHETland filly with halter and bridle. Green broken, $85. 479-4475.

TWO SAANEN BUCKS, MATURE, unrelated at stud. Harold McCarthy, 652-1508.

VICTORIA RIDING ACADEMY, Horse Show. Nov. 3. For more information, 592-1124.

REGISTERED SUFFOLK RAM, proven 2-year-old, $80, 479-2836.

HORSE BOARDED, BOX STALL, pasture. Metchosin area. 478-5901.

SUFFOLK REGISTERED RAM for stud. 479-2836.

128 LIVESTOCK SUPPLIES AND EVENTS

SCOVY DUCKS FOR SALE. 652-3225.

HEREFORD HEIFER AND BULL calves for sale. phone 112-246-3646.

DEHYDRATED GRASS PELLETS and hay. 743-2394.

J. WELLS HORSESHOEING
478-0089

HEREFORD COW, 4 YEARS old. $350. 479-5945.

TWO-STALL BARN AND PASture to rent. Phone 479-5172.

STRAW AND HAY FOR SALE. Phone after 4 p.m. 478-4457.

GRASS HAY AND OAT HAY, NO rain. 656-3827.

130 HEAVY EQUIPMENT AND MACHINERY

—FORKLIFTS—
1964 MOBILIFT—4000 lb., automatic, duals.
TOWMOTOR—4000 lb. propane, rebuilt machine.
1973 PETTIBONE—8,000 lb. duals, like new. A steal at $12,900.
YALE—2500 lb. propane, solid tires, sideshift, like new.
CLARK—2000 lb. electric.
HYSTER—4000 lb., gas, rebuilt engine and trans. Excellent condition.
Many more to choose from
SCOTT'S LIFT TRUCK SERVICE LTD.
1055 Alston St.
Victoria 385-4458
Lis No. D 5136

John Deere
Backhoe
Loader 510
900 hours only. 17 ft. digging depth 4N1 bucket (loader), 18" and 24' bucket backhoe. Asking $28,000 cash.
NORTH PACIFIC LAND LTD, 687-2696 or Duncan 748-1629 even.

USED EQUIPMENT
—Schield Bantam C450A excavator, $19,500.
—John Deere 350B Crawler loader, $10,500.
VANCOUVER EQUIPMENT CORPORATION LTD.
Gary Fullerton
656-4919

ROLLING STOCK WANTED
For unreserved auction, Friday, Nov. 1st, 10:00 a.m. at Slegg Forest Products, Cowichan Bay. Complete sawmill, planer mill, transformers, rolling stock, buildings, etc. Detailed brochure on request: 388-7871. Maynard's Auctioneers, Ltd., 824 Fort St.

BACKHOE
Brand new Case 580B diesel. Enclosed cab with heater. Will consider trade for property or sell outright. Terms can be arranged. Call 384-5016.

WANTED: 75-100 CFM COMPRESsor, any make, must be mechanically A-1, 383-0476.

D-8 CAT. GOOD SHAPE. WINCH blade. $22,500. 642-3843.

MELROSE 600 LOADER FOR sale. 478-4047.

135 FARM IMPLEMENTS

WOODS 660" BRUSH CUTTER, new at $700; 1963 Chev. heavy duty 3-ton with 1 4ft. flat deck and hoist. 2-speed axle $2295. D-5578
VICTORIA JEEP
HILLSIDE AVE.
386-6511

MASSEY-FERGUSON FARM lawn and garden tractors. Light construction machinery. Your local dealer.
M and H Tractor and Equip. Ltd. 6429 Pat Bay Hwy. 652-1752

TRACTORS — KUBOTA
Small diesel with standard 3 pt. hitch and PTO. Iron Horse equipment, R.R. 1. Mill Bay, 743-5313. 9 to 6 Monday through Saturday.

WANTED: MEDIUM SIZE FARM tractor or tractor parts, needing work. Also small garden tractor, any shape, 652-2244.

CUB INTERNATIONAL TRACtor, $800. Plough, cultivator and blade included. 478-9298.

MASSEY-FORD TRACTOR, WITH new blade. 946 Marchant Rd., Brentwood Bay.

148 LEASE VEHICLES

PURCH —A— LEASE

A New Toyota or Used Car

First month's deposit delivers a new or used car or truck of your choice. Pay monthly payments until you have established your down payment. All payments apply to purchase price. ONE HOUR DELIVERY. O.A.C., BANK FINANCING UP TO 60 MO.

MR. OSINCHUK
Purch-a-Lease Mgr.

NEW CARS

74 1200 2-DR. SDN.	$68 Mo.
74 1600 WAGON	$76 Mo.
74 CELICA LT.	$92 Mo.

USED CARS

70 duster 340	$79 Mo.
67 PONTIAC Paris.	$52 Mo.
67 MUSTANG FB	$69 Mo.
69 CHARGER	$80 Mo.
70 CHARGER	$81 Mo.

TRUCKS

73 FORD Ranger	$98 Mo.
73 FORD ¾-ton	$101 Mo.
71 FORD ¾-ton	$78 Mo.
69 GMC ½-ton	59 Mo.
68 GMC ½-ton	$55 Mo.
74 FORD Van	$138 Mo.

Please Call Personally
MR. OSINCHUK
Purch-a-Lease Mgr.
386-3516
Out-of-town—Call Collect
METROCAN HOLDINGS LTD.
624 Finlayson D.L. 8156

150 CARS FOR SALE

ECONOMY
'74 Vega Wagon, G.T. Kit, custom interior, mag style wheels — big tires. 4000 miles factory warranty, $3750. 388-7742 after 5 p.m.

1961 BUICK, NEW TIRES, RUNS as new. $350; 59 Morris Minor convertible, needs some work. $200. 598-4943.

'65 FAIRLANE 500 STATION wagon, 4 door, V-8, clean interior, well maintained, 1 owner, $695, 477-2105.

1967 BUICK LE SABRE. V-8, Automatic, power steering, power brakes, $1150. 384-8476.

HAVE '69 ROADRUNNER VALUE $2000, sell or trade for '62-66 Acadian, or Falcon. 479-5619.

1965 CHEVY II. FOUR DOOR sedan. Good condition. 658-5376.

150 CARS FOR SALE

Cornell
CHEV/OLDS
Cadillac
CHEVROLET TRUCKS
WINNEBAGO
Sales/Service 385-5777

YOUR Reasonable OFFER will be accepted

KEY
A— Automatic
S— Power Steering
B— Power Brakes
R— Radio

IMPORTS

1974 DATSUN 710 2-dr., 4-sp. R.
1974 VOLKS Dasher, 4 sp., R.
1972 CORTINA L. 4-dr., 4-sp. R.
1971 CRICKET 4-dr., 4-sp. R.
1971 TOYOTA Corolla 2-dr., 4-sp.
1971 VOLKS Super Beetle, 4-sp. R.
1970 MAZDA 2-dr., 4-sp.
1970 VOLKS Fastback, 4-sp., R.
1969 CORTINA GT 2-dr., 4-sp. R.
1969 CORTINA S.W., 4, A., R.

DOMESTICS

1974 VEGA 2-dr., notchback. A., R.
1974 NOVA 4-dr., 250, 6, A.R.S.B.
1974 PONTIAC GTO 2-dr. 350, V-8, A.R.S.B. Vinyl roof, mags
1974 MAVERICK 4 door, V-8 a.r.s.b., air conditioning
1973 CHEVROLET Impala 4-dr. Ht. 350 V-8, A.R.S.B.
1973 CHEVROLET Impala 4-dr. Ht., 350 V-8, A.R.S.B., air
1973 CHEVELLE 2-dr., 350 V-8, A.R.S.B.
1973 OLDS CUTLASS 2-dr., V-8, A.R.S.B.
1972 TORONADO, full power equipped, air, power windows
1971 PLYMOUTH Fury Custom 2-dr. Ht. A.S.B.R.
1971 FORD Custom, 4-dr., V-8, R.
1970 FALCON Fairlane 4-dr., V-8. A.R.S.B.
1970 CHEVROLET Biscayne 4-dr. V-8. A.R.S.B.
1970 MAVERICK 2-dr., 6, stand., R.
1969 FORD XL 2-dr. Ht., 390 V-8. A.R.S.B.
1969 RAMBLER Ambassador 4-dr. V-8, A.R.S.B. air.
1969 FORD LTD 2-dr. Ht. 390 V-8, A.R.S.B. vinyl roof
1969 CHEVROLET S.W. 327, V-8, A.R.S.B.
1968 CHEVELLE Ht., V-8, A.R.S.B.
1967 DODGE 4-dr. V-8, A.R.
1968 PANTIAC Parisienne Ht., V-8, A.R.S.B.
1967 OLDS Cutlass 4-dr. Ht., V-8. A.R.S.B.

TRUCKS

1968 CHEVROLET 4x4 292, 6, 4-sp. V-8, Auto.
1971 INTERNATIONAL Suburban, V-8, auto.
1972 FORD ½-ton pickup, V-8 standard with canopy.
1973 DODGE Club cab, ½-ton P.U. and canopy, 6. A.R.
1974 CHEVROLET chassis and cab. V-8, A.R., duals

TRUCK AND CAMPERS

1968 GMC P.U. and camper, 6, 4-sp. R.
1973 CHEVROLET ¾ P.U. and canopy, 6, 4-spd.
1972 MAZDA P.U. 4-sp. camper
1966 DODGE P.U. 6 St. camper
1970 VOLKS 9-pass. bus, 4-sp. R.
1970 VOLKS Van, raised roof, 4-sp. R.

Cornell
CHEV/OLDS
Cadillac
CHEVROLET TRUCKS
WINNEBAGO
Sales/Service 385-5777
3050 Douglas (opp. Mayfair)
385-5777 'til 9 p.m.
Dealer Lic. D 5388

ART'S CAR SALES
310 Bay St. Good selection of lower priced, clean cars, also taking consignment. D7703. 383-8302.

66 FALCON 4-door sedan. 6-cylinder automatic, very clean car. 65,000 miles. 5988. STRAIT MOTORS, Quadra at Pandora, 384-8191 or 382-2219. D-7821.

'64 VOLKSWAGEN BEETLE, with '69 1500 c.c. engine, Chev. wheels, custom steering wheel, custom interior, excellent condition. Offers. 384-5655 after 5:30, all day Saturday.

RARE 1958 STUDEBAKER Silver Hawk, 8-cylinder automatic, excellent condition, 1550 Mills Road, Sidney.

1967 CHEV STATION WAGON. Automatic, power steering, power brakes, radio, good condition, $1195, 385-3281.

1973 VEGA, AUTOMATIC, WHITE wall, radials, radio, stereo. 386-6338, 743-2033.

973 VW BEETLE, VERY GOOD condition, $2,100. 383-0335.

1970 DART, 340 — 4-SPEED. 478-3660.

1964 BUICK SPECIAL, UNLICensed, $600 or best offer. 479-1576.

1969 DATSUN 510 4 DOOR. $1,200. 479-4727.

150 CARS FOR SALE

METRO
ALFA ROMEO
SUPER LOT IN SIDNEY

TRUCKS

74 FORD Club Wagon, auto., P.S., P.B.
74 GMC ¾-ton Sierra Grande Camper Special
74 FORD F100. Full power, 7,800 miles
74 FORD F100, 4-speed, full power
73 FORD F100, V-8, auto.
73 FORD F250. 360 V8, 4-spd.
73 TOYOTA. Long box, auto., bucket seats
72 DODGE V-8 auto., full power, Adventurer
71 TOYOTA Hilux 4-spd., canopy
71 FORD F100, V-8, auto.
71 HILUX and canopy.
71 FORD F250. 360, auto., P.B.
69 GMC ½-ton. V8, std.
68 CHEV. ½ ton pickup.
68 GMC V-8, 4-speed.
67 FORD Econoline 6 stick.
67 MERC F250 and camper, auto., power brakes.
63 IHC Scout 4x4.
71 18-ft. EEE Motorhome, as new, 18,000 miles.
66 FARGO ½-ton, 4 spd.

CARS

73 FORD LTD 4-door hardtop, full power, 26,000 miles.
73 CELICA ST.
72 MK II wgn., auto
72 FORD LTD 2-Dr. Htp. Full power.
71 MAZDA 4 door, 4-spd.
71 VW 7-Passenger bus
70 V.W. 9 passenger bus.
70 CROWN, 4 door, auto.
69 COROLLA wgn. std.
67 CHEVY II wgn, 6 std.

NO REASONABLE OFFER REFUSED

IMMEDIATE DELIVERY ON ALL NEW ALFA ROMEOS
2000—GTV
2000—SPYDER
2000—BERLINA
656-4311
656-2821
METROCAN HOLDINGS LTD.
D—8156

1974 Datsun "710" automatic $3750
1974 Astra Wagon $3685
1973 Pinto $2495
1972 Volkswagen $1950
1972 Peugeot $2650
1972 Pinto Runabout $2495
1971 Cortina GT $1795
1969 Vauxhall Viva $1095

SPECIAL
1971 DATSUN "1600" pickup with camper. Propane stove, sink, ice box, etc. Storage, legs, extra equipment makes a real but at $2895

PLIMLEY
BRITISH CAR CENTRE
1010 Yates 382-9121
Dealer Licence D-5852

1964 OLDS HOLIDAY. TESTED until Sept. 1975. Power brakes, power steering. Radio with speakers in back. $600. Phone 384-2641.

1959 VAUXHALL CRESTA 6 standard, good tires, ideal, cheap family transport. Only $275. 382-7383.

1965 COMET 6 4-DOOR SEDAN, automatic, runs well. good tires battery. $275. 386-9761.

1970 MAZDA 1200 STATION wagon, piston, excellent condition. Asking $1500. 479-8368.

'72 TOYOTA COROLLA 1600 radio, tach, carpeting, radials. $2,195 (offers). 382-5293.

'67 VIVA, GOOD CONDITION. Must be seen to be appreciated. $700. 386-7208.

'72 FORD CUSTOM 500, 429, 4-Barrel. Excellent running condition 385-7237.

150 CARS FOR SALE

EMPRESS
PONTIAC BUICK LTD.

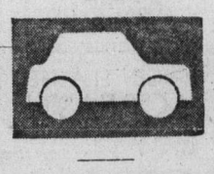

WE RUN A VERY SIMPLE BUSINESS

USED CAR VALUE LEADERS

72 BUICK Riviera, automatic, power steering, power brakes, radio, air conditioning. V-8, in immaculate condition. Must be seen to be appreciated. $4995

72 SKYLARK 2-door hardtop, V-8 automatic, power steering, power brakes, radio. Low mileage. Finished in white — saddle tan interior. $3495

73 PONTIAC 9-passenger wagon, 8-cylinder automatic, power steering, power brakes, radio. Finished in a nice maroon color. Real value at $3995

74 BUICK CENTURY LUXUS 2-door. V8, automatic, power steering, radio. Finished in metallic blue with white vinyl interior. Very clean car. $4795

74 GRAND TORINO 4-door sedan. V8, automatic, power steering, power brakes, radio. Finished in metallic green with matching green interior. Excellent value at $3995

74 ASTRE Station Wagon. 4 cylinder automatic, mag wheels, finished in maroon with white stripes. Low mileage, good looking unit $3695

MANY, MANY MORE TO CHOOSE FROM. ONE OF OUR LARGEST INVENTORIES EVER—SELECTION AT ITS FINEST!

VANCOUVER ISLAND'S LARGEST SELECTION OF GOODWILL USED CARS

382-7121
2867 DOUGLAS AT TOPAZ
Open 9 'til 9
Sat. 9 'til 6
Dealer Licence D 7326

BARGAIN Gas Savers AT PALM MOTORS

72 VAUXHALL S-W $1447
69 AUSTIN $905
69 OPEL $1147
66 SUNBEAM $516
65 VW $560

2936 DOUGLAS AT BURNSIDE

69 TOYOTA $1302
69 VAUXHALL $544
65 VW $399
64 RAMBLER $219
61 BUICK $99

180 ISLAND HWY. DUNCAN
WE COVER THE ISLAND
D-8084 — D-8085

Wille Motors

74 GREMLIN, automatic $3295
73 DATSUN 240-Z $4995
73 DATSUN 1200 $2195
73 OLDS Cutlass $3895
72 AMBASSADOR, air $3295
72 TOYOTA Corolla, 4-spd. $1995
72 MARINA GT, 4-spd. $2395
71 TOYOTA MK II, 4-spd. $2395
69 COBRA 428, 4-speed $2695
68 CHEVELLE 6, auto $1495
67 CAMARO Convertible $2195
67 CUTLASS 4-door ht. $1595
67 COUGAR XR-7 $2395
65 MARLIN, collector's item $1395
62 T-BIRD Landau, mint $2195

TRUCKS

74 FORD F-100, 4x4 $5295
74 FORD ½-ton $4595
74 FORD Super Van $4595
73 FORD ¾-ton, camper $6995
67 FORD ½-ton, auto. $1595

OPEN 9 TIL 9
3240 Douglas at Cloverdale 382-2313
Dealer Lic. No. D-7366

1967 OLDSMOBILE DELMONT 88, 4 door, automatic, power steering, power brakes, power windows, power aerial, tilt-telescoping wheel, 60,000 original miles, premium shape. $1,7750 or offers. 748-1352 Duncan after 6:30.

1967 DODGE STATION WAGON. V8, 318, power brakes, power steering. Good condition. $1495. 479-5313.

150 CARS FOR SALE

SUBURBAN MOTORS
North on Douglas

HOME OF
LINCOLN, MERCURY, MONARCH, METEOR, MONTEGO, COUGAR, COMET, BOBCAT, CAPRI AND FORD TRUCKS.

Compact and Small Economy Specials

Good selection while they last

74 COMET 4-door, 6-cylinder, automatic transmission, radio, power steering, air SPECIAL $3995
73 CELICA 4-speed, radio SPECIAL $2995
73 MAZDA 808, 2-door, 4-speed, radio SPECIAL $2995
73 TOYOTA 1600, 2-door, 4-speed, radio SPECIAL $2895
72 CORTINA 2000, 2-door, 4-speed, radio SPECIAL $1895
72 TOYOTA 1200, 2-door 4-speed, radio SPECIAL $1895
71 TOYOTA Crown 4-door, 6-cylinder, 4-speed SPECIAL $1295
71 VEGA Hatchback, 4-speed SPECIAL $1495
70 TOYOTA Corolla 2-door automatic transmission, radio SPECIAL $1595
69 TOYOTA Corolla 2-door automatic transmission, radio SPECIAL $1495
69 VW Wagon, 4-speed, radio SPECIAL $1895
68 VIVA 2-door, automatic transmission, radio SPECIAL $1095
67 CORTINA Wagon, automatic transmission, radio SPECIAL $1495

LEASE
75 METEOR MONTCALM
4 door hardtop. Automatic, power steering and brakes, air conditioning and power side windows.
$173 per month on 36 month lease

LEASE DEPT.

SUBURBAN MOTORS
WIDE OPEN UNTIL 10 P.M. WEEKDAYS
6 P.M. SATURDAY
3377 Douglas St. 386-6131
Dealer Lic. D-5904

LUXURY CARS

1970 Riviera G.S., fully loaded with air, requilt engine with less than 5,000 miles, runs perfect.

1967 Thunderbird, fully loaded with air, 500 miles on new engine, new exhaust and new tires.

73 Monte Carlo, Bergundy with white vinyl roof, a beautiful driving car.

Please call evenings after 6. 598-6774. DL7268.

1972 MERCEDES BENZ 280 SEL, 4.5 sedan with 36,000 miles. Features include metallic silver paint, leather upholstery throughout, sun roof plus other extras. This is a one owner luxury car that is well-miantained. Best offer over $10,000. View by appointment only. 477-3820.

'70 OLDS TORONADO V-8, front wheel drive, turbo-hydro, vinyl roof, air conditioning, leather interior, power windows, brakes and steering and AM-FM stereo radio. First reasonable offer takes. Small trade. By owner. 658-8131.

65 CHEVELLE convertible, V-8, automatic, new top, looks very sharp and runs beautifully $1080. STRAIT MOTORS, Quadra at Pandora, 384-8191 or 382-2219. D-7821.

1970 DODGE SWINGER 340, Hurst 4-speed, headers, excellent rubber. Mags all around, tach, showroom condition. Only 47,000 miles. 382-8384.

'65 VAUXHALL VIVA, TESTED, sell for $450 or trade for early Ford 1½ ton, in restorable shape. 478-3030.

'67 TWO-DOOR ACADIAN, STANdard shift, low mileage, excellent modification car, 4 new tires, $1,100. 479-3193.

1963 FORD GALAXIE. EXcellent body; new reconditioned 6-cylinder with Esky cam; new rubber; tested. $495. 478-7312.

'69 CHRYSLER, BUCKET SEATS, floor console. Excellent condition $1950. After 4 p.m. 382-9171. room 45.

1970 MUSTANG MACH 1, 351 V-8, automatic, power steering, power brakes, $3400. 598-7728.

1960 VOLKSWAGEN, WITH '67 1500 engine, needs work, offers. 384-4294 or 592-1941.

PRIVATE 1973 FORD CAPRI, 2600 cc 6 cylinder, 17,000 miles, $3600. 479-6782.

'68 PLYMOUTH GTX 440, AUTOmatic, new paint, tires, mags. Good condition. $2,300. 384-6884.

1968 BUICK LESABRE. 1968 Ford. Open to offers. 386-0284 after 4:30.

NEW 1974 CHEVROLET MONTE Carlo, Shrine raffle car, fully equipped. 477-3916.

TOYOTA LANDCRUISER, 4-wheel drive. 38,000 miles. Super condition. $2750. 598-7340.

150 CARS FOR SALE

AMC

GOOD GUYS! GOOD BUYS!

FORD GOOD BUYS !
73 GRAND TORINO $3695
68 MONTEGO MX $1195
71 PINTO 2-DR. $1895
70 MAVERICK 2-DR. $1695
68 FORD Conv. $2195

CHRYSLER GOOD BUYS !
73 DUSTER TWISTER $3695
64 PLYMOUTH WAGON $ 695
63 VALIANT HARDTOP $ 495

G.M. GOOD BUYS !
67 CAMARO HT $1895
74 VEGA 2-DR. $2995
67 BUICK SPECIAL $1195

IMPORT GOODBUYS !
71 FIAT 124 SPORTS $2895
73 FIAT 128A Sedan $2895
71 TOYOTA CORONA $2195
74 TOYOTA COROLA $3295
67 AUSTIN MINI $ 895
68 AUSTIN 1100 $1195

AMC GOOD BUYS !
73 JAVELIN H.T. $3795
64 AMBASSADOR $795
69 AMBASSADOR Sdn 1895
PLUS 5 USED GREMLINS!

TRUCK GOOD BUYS !
71 DATSUN 1100 PICKUP
72 FORD F250 WITH CANOPY
74 FORD SUPER VAN
65 CHEV pickup $1095

385-8756
THE GOOD GUY NUMBER!
385-8756

REG MIDGLEY
MOTORS LTD.
736 Cloverdale
385-8756
Dealer Lic. D8461

Brian Holley MOTORS LTD.
FIAT
VOLVO
WE NEED TRADE-INS!
FIATS
VOLVOS
AUSTINS
ROVERS
ALL IMPORTS

'74 DATSUN B 210
8000 miles, as new $2795

'74 FIAT 128
2-door, 2000 miles. Dark blue. $2995

'73 DATSUN 610
Wagon, automatic, low miles. $3495

'72 FIAT 124
Automatic. $2895

'72 DATSUN 1200
Fastback, automatic. $2195

'72 RENAULT 8 s
Yellow, immaculate. $1695

70 FIAT
124 Sport Coupe, 5-speed, immaculate. $2895

'70 AUSTIN
1800 MK II, automatic. One owner. $1995

'70 VW BUS
9-passenger. $2895

'65 METEOR
Wagon. $895

Service Department NOW OPEN
6 Days a Week!
8 A.M. - 9:30 P.M.

Brian Holley
3319 Douglas
384-1161
Dealer Lic. D6318

1 OWNER
A real buy on a 1973 Mazda R2 deluxe, 4-door sedan Automatic transmission, radio, electric rear defrost, radial ply tires, only 14,000 miles. Price $2995. For a demonstration without obligation contact Peter Rogers at Empress, Pontiac Buick Ltd. 382-7121. Residence 479-5865 Dealer number D-7339

QUICK SALE. '74 ORANGE COrolla 1600, Radio, carpet, 2 snow tires. Only 10,000 miles. Closest offer to $2,595. Interested only call Cobble Hill, 743-5630 collect.

1967 VOLKSWAGEN 311, 4 speed. One year test. Excellent tires. Radio, nice clean economy car. Bargain. $975. 382-8670.

'73 MAZDA WAGON, EXcellent condition, $3,100. 592-6737.

WANTED 318 CHRYSLER MOTOR from 1967 or older car. 478-7302.

150 CARS FOR SALE

HORWOOD MAZDA

HORWOOD SALE HELP!

We are overstocked These cars must go!

73 MAZDA GT coupe, radio, tach. Regular $2895 Sale $2695
73 TOYOTA 1600 sport coupe. Vinyl top, 4-speed. Regular $2995 Sale $2695
73 MAZDA RX3 coupe, radial tires, radio. Regular $2995 Sale $2695
73 MAZDA Wagon, automatic, radio. Regular $2995 Sale $2695
73 MAZDA Truck, only 12,000 miles. Regular $2995 Sale $2795
72 VOLKS Beetle, sun roof. Regular $2695 Sale $2295
72 MAZDA RX2 coupe, vinyl top, radio. Regular $3595 Sale $2695
72 TOYOTA 1600 sedan. Regular $2495 Sale $1995
72 MAZDA Truck, 4-speed. Regular $2495 Sale $2195
72 MAZDA RX2 sedan, dark blue, 4-speed. Regular $3195 Sale $2495
71 VOLKS Beetle. Dark green. Regular $2095 Sale $1795
71 DATSUN 510 sedan. Regular $1795 Sale $1595
71 MAZDA 1800 wagon, 4-door model. Regular $1995 Sale $1695
69 ENVOY Epic, automatic. Regular $1095 Sale $795
67 METEOR Wagon, automatic. Regular $1495 Sale $995
65 PONTIAC Sport, hardtop, V-8, buckets. Regular $1295 Sale $895
64 FALCON Wagon, automatic. Regular $1095 Sale $895

HORWOOD MAZDA
385-1451
Johnson and Blanshard
DEALERS LIC. D-7222

DOUGLA VOLKSWAGEN PORSCHE AUDI

YOUR LARGEST VOLKSWAGEN DEALER ON THE ISLAND

USED SPECIALS

72 CORTINA 4-spd. $1995
71 FIRENZA 4-dr., 4-spd., radio, low miles $1495
71 MAZDA pickup $1895
70 CORTINA wagon, 4-spd. $1795
68 CORTINA sedan, auto. $995
67 TRIUMPH 2000 sedan, radio, 22,000 miles $1795
67 TOYOTA Corona sedan, auto. $1495

Plus a Terrific Selection of Used Volkswagens and Domestic Trucks and Campers

Immediate Delivery
Bank Financing

Douglas Volkswagen Ltd.
Porsche Audi
3329 Douglas Street
388-5466
Dealer Licence D7052

1967 PONTIAC STRATO CHIEF sedan. 479-4854.

150 CARS FOR SALE

METRO TOYOTA

LUXURY

74 Cadillac Eld. con.
74 Pont. Gran. Prix
74 Chev Mnte. Crlo.
74 Cutlass Sprme.
73 Cadillac
73 Mustang Grande
71 Pont. Catalina
67 Olds Cutlass AC

COMPACTS

70 Crown S/W
69 Dodge Dart
69 Chevy Nova
68 Dodge Dart
67 Buick Sky.
66 Acadian

SPORTS

73 Alfa Romeo Spdr
73 TR 6
69 TR 6 conv.
69 MGB Midget
67 Pont. Paris.
66 Dune Buggy
65 MG
54 MG-TF Mint

Performance

74 'Vette Sting Ray Panel Top
72 Berlina
70 Duster 340
70 Dart 340
70 Dodge Charger
69 Pont. Firebird
69 El Camino
69 Roadrunner
68 Rover 2000 TC
68 Mustang F-B
68 Dodge Spr. Bee
68 Camaro R-S
67 Vette
67 Camaro conv.
67 El Camino

ECONOMY

74 Pinto S.W.
72 Corolla 2-dr.
72 Datsun 510
72 Pinto Runabout
71 VW S.W.
71 Austin 2-dr.
71 Corolla Wgn. Auto.
69 Datsun 510
69 Volkswagen

OVER 200 MORE IMPORT and DOMESTIC cars to choose from

METRO TOYOTA

ALL CHECKED BY ESSO IMPERIAL CAR CLINIC

REMEMBER AT METRO ALL REASONABLE OFFERS WILL BE ACCEPTED.

100% FINANCING AVAILABLE.

OPEN 9 A.M.-10 P.M.
Metro Toyota Ltd.
Dealer Licence D6455
386-3516
386-3517

METRO TOYOTA

HOT DOG
69 GTX 440, red with black leather interior, buckets, have optional 417 gears available. Please call evenings after 6. 598-6774. DL 7268.

65 MUSTANG V-8, automatic, radio. Silver with black vinyl roof. This runs well and is clean $395. STRAIT MOTORS, Quadra at Pandora. 384-8191 or 382-2219. D-7821.

1974 VOLKSWAGEN THING. 4-door convertible. Radio, all extras. 4 months old. $3650. 478-4433.

RARE 1953 JAGUAR, SUNROOF, radio, runs well. Tested. Restorable. 383-6805.

'74 SIVER CELICA, 10,000 MILES. 4 speed. $3700. 592-4936.

1973 VOLVO 142GL, A-1 CONDItion. 386-8230.

150 CARS FOR SALE

S&H TOYOTA

TOP DOLLAR On Your TRADE!!

1973 ALFA ROMEO SPYDER

USED TRUCKS

74 TOYOTA HILUX with canopy. Low mileage $3559
72 TOYOTA HILUX with fibreglass canopy $2695
72 TOYOTA HILUX Pickup Special $2395
69 CHEV ½-ton V-8, radio and fibreglass canopy. Split rims $2495

USED CARS

73 CELICA ST, automatic transmission. Yellow $3795
73 TOYOTA MK II station wagon, 6-cylinder, AM-FM radio, power steering plus many extras. Green $4195
73 PINTO automatic transmission, radio, vinyl top, yellow. Only 12,000 miles $2795
73 DODGE COLT 4-door, low mileage, cream in color. $2795
72 TOYOTA COROLLA Coupe, vinyl roof, radio. $2295
72 TOYOTA CORONA 4-door sedan, automatic transmission, radio. Red $2795
71 TOYOTA MK II 2-door hardtop $2495
71 DATSUN 1600 Station Wagon $2495
71 TOYOTA MK II 2-door hardtop, 4 speed, radio, yellow with black top. $2495
70 DATSUN 510 2-door $1595
69 TOYOTA COROLLA 4-speed $1295
69 MAZDA 4-door station wagon $1495
68 VW 7 passenger bus $2395
66 BUICK SKYLARK 2-door hardtop. Power steering, brakes, automatic, console shift. Rebuilt trans. $1295
66 M.G.B., only $1295
64 RAMBLER station wagon. Low mileage, 6 automatic $895

No Down Payment
BANK FINANCING AVAILABLE

SAUNDERS & HITCHMAN
Sales & Service Ltd.
2040 CADBORO BAY ROAD AT FORT AND FOUL BAY
DEALER LICENCE D5021
592-2471

THE LITTLE LOT IN LANGFORD

SUPER SPECIAL
67 IMPALA 2-door hardtop, power steering and brakes, automatic, 283 V-8, radio, tested $1150

TRUCKS
71 FORD ½-ton, 302, V-8, automatic, top shape.
74 TOYOTA pickup, 5000 miles, mags, radials, step bumper, radio, 4-speed, showroom condition. $1000 under new price.

CARS
72 PONTIAC Le Mans, power steering, brakes, radio, automatic.
71 FIAT 850 Spyder 4-speed, radio, tape.
69 Chrysler 2-door hardtop, power steering, brakes, automatic, radio, vinyl roof.
68 BEAUMONT, 2-door hardtop, 4-speed Hurst, radio, new motor.
67 DART, slant 6, 4-door automatic, radio.
68 REBEL, 4-door, 6 automatic, radio.

TRANSPORTATION SPECIALS
64 FALCON 2-door, 6 standard.
63 VALIANT 4-door, 6 automatic.

OVER 30 CARS TO CHOOSE FROM
GCM MOTORS
780 Goldstream 478-3242
D.7197

J. C. MOTORS

'74 ASTRE wagon AT $3595
'73 PINTO Squire Wagon $3295
'73 MAVERICK 6-cyl., auto. $3195
'73 CADILLAC coupe-de-ville $8995
'72 PINTO wagon, auto. $2695
'71 DATSUN "1200" 4-speed $1795
'71 PINTO auto $1995
'70 TORINO GT. V-8, auto. $2195
'69 MARQUIS Brougham $2195
'68 METEOR Sedan, V-8 A.T. $1395
'68 CAMARO SS, auto. $2195
'68 PONTIAC htp. V8 A.T. $1295

837 YATES ST. 384-0921
Dealer Licence No. D-8191

MUST SELL
1973 Mazda RX3 Deluxe wagon, 1200 miles, mag wheels, 8-track radio, optional extras. Asking $2990 or any reasonable offer. 598-1677 or 592-2163.

69 BUICK WILDCAT, RADIALS, new paint, new exhaust. $2000. 66 Cadillac 2 door, full equipped, $1800. 382-5582 after 6 p.m.

69 VAXHALL Viva 4-speed, red with black top only 45,000 miles $895. STRAIT MOTORS, Quadra at Pandora, 384-8191 or 382-2219. D-7821.

'71 SUICK CENTURION, 4-DOOR hardtop. Power brakes, steering and windows Factory radio stereo tape deck. Excellent condition. Offers on $3,700. 477-2537.

150 CARS FOR SALE

Speedway VOLKSWAGEN PORSCHE • AUDI

VOLKSWAGEN PORSCHE AUDI

WE HAVE SELECTION

SMALL CARS
73 Toyota 1600, 2-door
73 Toyota Celica automatic
72 VW automatic Beetle
71 Toyota 4-door automatic
71 VW automatic, 4-door 411

STANDARD SIZE
73 Mustang 2-door
72 Volvo 164 E 4-door
72 Buick Skylark sunroof
71 Buick Skylark hardtop
69 Chrysler Newport 4-door

SPORTS CARS
73 MGB convertible
73 MGB GT coupe
73 Triumph Spitfire
72 MG Midget
71 MGB GT

CAMPERS AND VANS
73 Westfalia, automatic transmission
73 Westfalia, standard
70 Westfalia camper
69 VW Hanover camper
67 VW camper

See these and many more on our big used car lot on Yates St.

Speedway Motors Ltd.
971 Yates at Vancouver
Dealer Licence D-6055
385-2415

THREE POINT MOTORS
Mercedes-Benz
DATSUN

74 SUPER BEETLE $3195
73 Dodge pickup, automatic, power steering, radio. Gem canopy. Like new! $4995
73 DATSUN pickup, automatic, heavy-duty bumper, radio $3195
73 MAZDA RX 3 $3195
72 DATSUN Fastback, automatic, vinyl roof $2695
72 MAZDA Rotary $2495
71 FIAT 124" sport convertible $3595
70 MAZDA "1500" $1895
69 FORD Galaxie $1995
68 BUICK Special deluxe Sedan $1795
68 AUSTIN "1100", automatic, low miles $1395
68 VAUXHALL Viva, automatic $1495
66 CHEV Biscayne $995

THREE POINT MOTORS LTD.
2620 Government
385-6737
Dealer Licence D-6415

1974 MUSTANG II DELUXE. AUtomatic, power steering, many extras, as new, 5,000 miles, $3,800 or best offer. 656-1758.

'69 EL CAMINO 350 3-SPEED AUtomatic, mags, tonneau, AM-FM radio. $2700 or offers, will sell or trade for van. 385-4862.

1966 FORD FALCON 2 DOOR coupe, tested till July '75, $800, phone after 5 or weekends, 479-7963.

1971 VW DE LUXE, LOW MILEage, top condition, custom radio, auxiliary heater, $1950 or best offer. 478-6176.

MOVING OUT OF TOWN, MUST sell Mercury Parklane, 1965, very good condition. New motor. Call 384-4596 or 385-0669.

1967 VW CAMPER VAN, RECently rebuilt, 50 h.p. extractor exhaust, $1,595, offer. 3963 Quadra, 479-2554.

1969 VOLVO 144S, 4-DOOR SEDAN, stick shift, top shape, radio. All offers considered, 656-4243.

1973 DATSUN STANDARD, 13,000 miles, 2-door, new paint. 388-6198 after 5.

1971 BLUE IMPALA 4-DOOR hardtop. Automatic excellent condition. $2900. 383-9101.

1971 MUSTANG FASTBACK, V8 standard, mags. Offers to $2895. 478-9329.

'72 MUSTANG, POWER STEERing, power brakes, automatic, radio, tested. 479-4520.

1963 VOLKSWAGEN DELUXE Beetle, good condition, $500. Also Volkswagen van. 743-5277.

1960 CHEV STATION WAGON. Runs well. New shaded windshield. Offers around $200. 658-8813.

1970 DATSUN 4 DOOR, 1600 CC engine, standard 4-speed transmission, good condition. 478-4046.

'70 CORTINA GT GOOD CONDItion, $1595, 382-0217.

'62 VAUXHALL VELOX. GOOD condition. $250. 385-6819.

1970 DODGE MONACO 4-DOOR hardtop. $1595 or offers. 386-9440.

150 CARS FOR SALE

peter pollen ford

1060 YATES AT COOK

384-1144

7-DAY MONEY BACK GUARANTEE

74 VEGA wagon $3395

70 PONTIAC Parisienne hardtop $2495

72 PONTIAC Le Mans 2-door hardtop $3195

73 KARMANN GHIA $2995

74 DATSUN sports "610" $3595

74 PINTO wagon $3395

72 COMET 2-door, 8-cylinder, automatic $2495

71 FORD LTD 2-door hardtop, fully de luxe $2795

70 T-BIRD $3495

69 BEAUMONT wagon $1795

72 GRAN TORINO 2-door hardtop $3795

72 MUSTANG 2-door hardtop $3495

71 MAZDA Rotary $1695

8' OKANAGAN Camper
Low mileage
and fully deluxe
$6995

TRUCKS

73 ECONOLINE "200" camper package $3895

71 FORD ½-ton pickup $2495

72 FARGO pickup 4-wheel drive $3795

73 COURIER standard, radio $2895

72 DATSUN pickup $2195

71 FORD crew cab ¾-ton, 4-wheel drive $3895

PETER POLLEN
FORD
SALES LTD.
1060 Yates 384-1144
Dealer Lic. D-6830

SHELBOURNE AUTOMART LTD.

1640 CEDAR HILL X RD.

477-9166

73 CHEV ¾-ton 4-wheel dr., V-8, A.T., P.S., P.B., Warn hub, elec. 8000 lb. winch $4895

71 FORD BRONCO 4-wheel dr., 302, V-8, 4-spd., radio, Warn hubs, aux. gas tank, rear seat $3895

69 GMC 1-ton V-8, 4-spd., P.S., P.B., radio, low mileage, 12 ft. chassis mtd. camper fully equipped $3895

72 GMC SPRINT V-8, A.T., radio, vinyl roof. Clean and sporty $3595

LOW MONTHLY
BANK FINANCING, O.A.C.
TOP PRICES PAID ON
PREMIUM VEHICLES ON
TRADE
D-8412

SPECIALTY CARS

1973 Cadillac Eldorado, fully loaded, immaculate car, with 12,000 miles, fire-mist red, with white leather interior and white vinyl roof.

1972 Citroen S.M. A very exotic car, ermine white with black leather interior, air conditioning, plus many other features.

Mercedes Benz 600 Limousine, a very rare automobile. N.B. silver with red leather interior. A truly classic car.

Please call evenings after 6. 598-6774. DL 7268.

72 CHRYSLER NEW YORKER Brougham 4-door hardtop, power steering, power brakes, tilt and telescopic steering, original paint, low mileage. $4422. STRAIT MOTORS, Quadra at Pandora. 384-8191 or 382-2219. D-7821.

CASH FOR
SPORTS CARS — IMPORTS
Brian Holley, 3319 Douglas
384-1161 D.6318.

X100
1969 Merc Marauder 429, consol, automatic, mags, radio, $22500. Consider trade. Cadboro Bay Motor, 477-2102. DL 8509.

68 1500 VOLKSWAGEN, sunroof, new tires, AM-FM radio, between 5 and 8 p.m. 382-1978.

GOOD LOOKING CAR. 65 Rambler Classic. Chrome wheels, outsiders. Ask for Jack 656-4607.

1973 CAMARO MODEL LT, 350 cu. in., 4-barrel, must sell, 598-5887 or 385-7755.

1969 DATSUN 510, 4-DOOR WITH Ford 302 V-8 automatic, mags, radials. 478-1633 after 5 p.m.

'65 PLYMOUTH, 4-DOOR AUTOmatic. Good running. Also Ford, automatic, 4-door. 386-2648.

71 VOLKSWAGEN, 9 PASSENGER bus, $3350. 598-7514.

70 VIVA GT. MAKE ME AN offer. Phone 479-2270.

71 CAMARO. 350 AUTOMATIC, power steering, 656-4600.

1972 RENAULT, NEW TRANSCISsion, 652-3864.

150 CARS FOR SALE

DRIVE WITH A SMILE TO

ENSIGN CHRYSLER PLYMOUTH

DOWNTOWN YATES AT COOK

COMPACTS

'74 MUSTANG II

'74 VALIANT Scamp

'74 DODGE Dart

'73 CHEV Malibu

'73 PLYMOUTH Duster

'72 PLYMOUTH Duster

'71 FORD Maverick

'71 PONTIAC Ventura

'70 FORD Maverick

'67 VALIANT V200

STATION WAGONS

'74 AMC Hornet Sportabout

'74 PLYMOUTH Custom Suburban

'73 CHRYSLER Town & Country

'74 MERCURY Bobcat

'74 FORD Pinto

LUXURY FULL SIZE

'74 PLYMOUTH Fury III

'73 CHRYSLER Newport

'73 FORD Thunderbird

'72 CHRYSLER New Yorker

'69 CHRYSLER Newport

'69 CHRYSLER "300"

SMALL CARS

'74 PLYMOUTH Cricket

'74 TOYOTA Mk. II

'73 FORD Cortina

'73 CHEV Vega

'73 TOYOTA Corolla

'72 FORD Pinto

'72 VOLKSWAGEN Bug

'71 TOYOTA Corolla

ENSIGN

Chrysler Plymouth Ltd.

Dealer Lic. D 7349

DOWNTOWN

YATES at COOK

386-2411

Open Weekdays

Till 9:00

150 CARS FOR SALE

DePAPE

Get in on a "BUY"

Sports Cars

74 MGB
Radio, low mileage, tonneau cover.

73 TR6
Radio, tape deck, radials, overdrive, beautiful color, like new.

72 TR 6
Radio, tonneau cover.

71 GT 6 PLUS
Radio, radials, mag wheels, very clean.

70 FIAT 850
New top, new paint.

'74 CADILLAC
Eldorado, air, stereo.

'73 Mercedes 450-SL
Hardtop and softtop, FM Radio, V-8, automatic, power steering, power brakes, power windows. Factory air. ELEGANT. NEED WE SAY MORE!!!

72 VOLVO 164E
4-door, automatic, power steering, power brakes, leather seats, fuel injection. Only 16,000 miles.

72 Toyota Celica
Radio, tape deck, sharp.

74 DATSUN 610
Radio, tape deck, sharp. Auto

'74 CHRYSLER
2-door hardtop, air, only 3,000 miles.

73 TOYOTA
PICKUP WITH CAMPER

73 GREMLIN X

72 DATSUN 610
4-door

'72 MUSTANG
V-8 Automatic, Power Steering, Power Brakes, Radio.

'67 CAMARO
Convertible, V-8 automatic, power steering and brakes.

'66 RAMBLER 440
4-Door Wagon, Excellent.

'62 MERCEDES 230
LIKE NEW

FUN VAN
Stereo, carpeting, mags, tires, bed, cupboards. Gorgeous looking with special paint. Hurry guys and Gals.

DePape Motors Ltd.

ALL CARS INSIDE

760 JOHNSON STREET

384-8035
Rear of Shell Station
Dealer Licence No. D6302

GEM

74 GREMLIN 6 auto., radio
74 DART 4-door, 6 auto.
74 AMBASSADOR 4-dr., loaded
73 PINTO 2-door, radio
73 TOYOTA Corolla 2-dr.
72 GRAN TORINO 4 dr. sedan
72 POLARA 2-dr. hardtop
72 CATALINA 4-dr. Hardtop
71 PONTIAC 2-dr. Hardtop
70 CADILLAC El Dorado
70 DART 2-dr. Hardtop
70 IMPALA 2-dr. Hardtop
70 TOYOTA Pickup and camper
69 OLDS 4-door hardtop
69 TOYOTA Corona 4-door
68 TORINO 2-dr. hardtop
68 POLARA 2-dr. hardtop
66 CHRYSLER 4-door automatic
65 MERC Parklane stat. wagon
65 GALAXIE 4-door

Gem Motor Sales
480 Esquimalt Rd.
382-7195
Dealers Licence No. D 5122

REDUCED MUST SELL
SHOW ROOM CONDITION
1966 Dodge Coronet 500 convertible. Finished in sky blue with white buckets. Console, power steering, power brakes, radio, power top, new wide oval tires with mags. Asking $2,000 or $68 per month O.A.C. 385-2176 after 4 p.m.

1971 TOYOTA COROLLA COUPE 1200. New front wheel brakes, front shocks, new clutch, 2 new studded snow tires. 30-35 miles per gallon in town, 40-45 on highway. Excellent condition. $1,800 or best offer. 656-5870 anytime. 656-1867 after 6:30.

65 CHEV IMPALA wagon, original paint V-8, automatic, power steering, power brakes. This wagon is in "good" condition throughout $995. STRAIT MOTORS, Quadra at Pandora, 384-8191 or 382-2219. D-7821.

71 CORTINA. This car is as new, only 30,000 miles. Radio, 4-speed, new tires $1823. STRAIT MOTORS, Quadra at Pandora, 384-8191 or 382-2219. D-7821.

73 PINTO 4-speed. Body in excellent shape. Interior could use a good cleanup. Bargain price of $1985. STRAIT MOTORS, Quadra at Pandora, 384-8191 or 382-2219. D-7821.

1970 VOLVO, 4 DOOR SEDAN, automatic transmission, radio, only 21,000 miles, excellent condition, $3500 call after 6 p.m. 592-0748.

1968 DATSUN WAGON, 4 DOOR automatic, radio, good condition, $1500 or closest offer. 478-9250 after p.m.

'70 MAVERICK STANDARD, reasonable condition. 384-6865 after 6:00 p.m.

OLDER MODEL CARS BOUGHT and sold. Haldin Motors, 384-6713. D5180.

1973 VOLKSWAGEN SUPER BEETle. For information phone 382-4350.

1968 T-BIRD, VERY GOOD CONdition, $2250. Phone after 4 p.m., 383-3565.

68 FAIRLANE FASTBACK, 390 automatic, radial tires, excellent condition. $2000. 383-6774.

1959 NSU PRINZ, ENGINE RUNS well, needs work on differential 382-8787, 175 Linden Ave.

74 CELICA LT, RADIO, $3,570, must sell. 385-7894.

1967 ENVOY, $745, 383-2106 after 5.

1966 VW CREWCAB, REBUILT 1500 cc, tested, $1475, 386-1597.

964 VW BEETLE. OFFERS. 479-2976 after 6 p.m.

74 WHITE TOYOTA CELICA. $3,900. 592-2962.

67 VOLKSWAGEN, $600. 71 MAVerick $1300. Phone 383-5783.

150 CARS FOR SALE

McCALLUM

DATSUN

VOLVO

McCALLUM

1101 Yates at Cook

382-6122

FRESH USED CAR TRADES

74 Fiat X19

73 LeMans 4-dr.

73 Vega S/W

73 Datsun 1200

65 Chev ½ ton with canopy.

Good Selection of Company Trucks and Demos!

Dealer Lic. D6822

McCALLUM MOTORS LTD.

1836 Island Highway
Colwood Corners
478-1741

WIDEST SELECTION Of Used DATSUN PICKUPS —Some with CANOPIES —Some without

73 Datsun 610, AT.

73 Mazda RX3

73 Datsun 610

72 Vega Hatchback

72 Datsun Pickup with camper

72 Ford ¾ ton

70 IHC Scout 4x4

69 Vauxhall

69 Epic SL

66 Rambler 6 cyl.

65 Nova 4-dr.

64 Rambler 6-cyl.

BANK RATE FINANCING

NO DOWN PAYMENT

McCallum Motors Ltd.

Dealer Lic. D6820

CARS—TRUCKS—PERFORMANCE

'74 Ford 4x4, low mileage
'74 Challenger RT 360 4-brl.
'74 Camaro HT 350, loaded
'64 Vette Panel, full power
'73 Firebird Transam Replica
'73 Duster 4-speed 340+
'73 Mustang Mach I, auto.
'72 Vette Panel
'71 MGB Roadster, pretty
'71 F250 V-8, 4-speed, nice
'70 Duster Ram Rod Tranny
'70 AMX SST, rare
'70 GTO Judge, RamAir, 4-speed
'69 Charger RT, auto.
'69 Cuda Convertible
'69 Cougar, just gorgeous
'68 Chevelle Nova, 4-speed
'68 Cuda, roaring to go
'67 Dart GTS, black, new motor
'66 Olds 442, air, 4-speed
'66 Vette Roadster 327, 4-speed
'65 Vette
'60 Corvette Classic
'32 Ford Rod Custom, rare

Garden City Auto 382-9111

2978 Douglas Street
Dealer No. D5-605

HUNTERS: '65 INTERNATIONAL Travelall station wagon, 4-wheel drive, hubs, big wheels, winch, 67,000 miles, tested. $1250. Also Century fibreglass tent trailer, good condition. Seldom used. Extras. $420. 479-2689.

'69 OLDS CUTLASS SUPREME, gold 4-door, 350 V-8 automatic, power steering, power brakes, new battery and snow tires. $2500 firm. 383-0406.

MERCEDES BENZ 180, STANdard, 1959 4-door. Excellent condition. $1,500 or trade for automatic compact station wagon, or hatchback. 385-6452.

GRAN SPORT
Rare 1965 model by Buick Skylark, 400 c.i. engine, 4 speed., Many extras. Radial tires. $1650. 592-3494.

72 PONTIAC WAGON, V-8 AUTOmatic, power steering and brakes. Very clean, city tested, $3,495. B. Madsen Motors Ltd., 2691 Sooke Rd. 478-5001. D5026.

MINI COOPER '64
One owner, low mileage good running condition, needs paint job and some odd work. 479-5232 over long weekend, reasonable offer.

1970 CORVETTE, METALLIC red, AM-FM radio, 4-speed, big tires, 390 h.p., must sell now! All offers considered, 382-5048.

1959 DODGE SENECA $90 OR best offer. 479-4727.

'65 OLDS CUTLASS CONVERTible. Call 383-7822 after 5.

'69 DATSUN STATION WAGON. Selling as is, $1100. 652-2112.

1969 SIMCA, GOOD CONDITION $700. Phone 748-2389 or 743-2435.

150 CARS FOR SALE

NATIONAL

CHRYSLER

Dodge

Dodge Trucks

DEPENDABLE

USED CARS

'74 DODGE COLTS

COUPES with automatic transmission, plus custom radio

$3189

Not a red cent down, $92 per month based on 48 months on approval of credit.

'74 DODGE DART

2-door hardtops. Equipped with big slant six engine, automatic transmission, power steering, radio. Full factory warranty.

$3989

Not a red cent down. $106 per month based on 48 months on approval of credit.

THIS WEEK'S SPECIAL 1966 FORD

Ranchero V-8, radio, excellent condition.

$1389

HERE'S SOME OTHER FANTASTIC USED CAR BUYS

74 VEGA KT automatic, low mileage $3489
73 CHEVY Nova Hatchback, 6-cylinder, automatic $3189
73 TOYOTA Corona 2-hardtop, automatic, low mileage $3389
73 TOYOTA Corona 2-hardtop, 4-speed $3189
72 CORTINA 2-door, 4-speed, blue $2489
72 FORD Galaxie 4 door hardtop, V-8, power steering, power brakes $2989
71 MAZDA R-100, 4-speed. Yellow $1989
68 DODGE Dart GT, 2-hardtop, automatic, console, buckes $1689
68 FORD Rideau 500, 2-hardtop, real sharp $2189

NATIONAL MOTORS (VICTORIA LTD.)

VICTORIA'S MOST
TRUSTED NAME FOR
69 YEARS
819 YATES 384-8174
DEALER LICENCE
D-6391

PHIL MERRETT MOTORS

9732 5th ST. SIDNEY

73 MAZDA 808 4-dr. sedan, 4-speed.
70 FIAT 850 convertible, 4-speed.
70 MERCURY MONTEGO 2-dr ht. small V-8 automatic, power steering, power brakes, radio.
68 DODGE Polara 500 2-door htp. Full power
66 BARRACUDA 273, 4-speed, radio.
66 INT. ¾-ton crew cab rebuilt V-8 4-speed.
65 DODGE sedan 6-auto.
63 CHEV ½-ton, 6 cyl., standard long wide box.
63 ACADIAN Beaumont convertible, 6 cyl. automatic, power top, bucket seats, radio, floor shift.

656-5551

DEALER LICENCE No. D 8232

1968 WAGONEER 327, V-8 automatic, power steering, and brakes, 4-wheel drive $2495; 1972 El Camino full power $3695 D-5578.
VICTORIA JEEP
HILLSIDE AT ROCK BAY

'64 FORD FAIRLANE STATION wagon, needs muffler and rear bumper. 2 extra wheels, offers to $475. 479-2541.

'63 CHEV. STATION WAGON, 6 automatic, power steering, power brakes. Fair condition. $250. 384-4360 or 383-8737.

1969 CHRYSLER 300, FULLY powered. Excellent condition. Will accept ½ or ¾-ton as part payment. 652-2825.

'72 SUPER BEETLE, RADIO, gas heater, 8-track, extra stud snow tires, $2300 or offers. 477-6864 after 5:00 p.m.

'70 MAZDA STATION WAGON, new clutch, 6 good aires, radio, 35 miles per gallon, top condition, $1,200. 592-7029.

1968 AUSTIN 1100, 47,000 MILES, one owner, lady driven, clean, $1200. No triflers please. Call Mrs. Ward after 5 p.m., 656-1567.

'66 BEAUMONT, 2-DOOR HARDtop. Near new 307, 4-speed, clean. Ofers. 478-8131, after 5:30, 478-2757.

1969 OLDS DELTA 88, MILEAGE, 35,000, one owner, immaculate condition, Price: $3200 Phone 592-9051.

'72 MONTEGO, POWER BRAKES, power steering, new tires, new car condition, open to offers. Days, 382-6181. After 5:30, 383-7745.

1968 AUSTIN MINI 1000., 16,000 miles. 4 speed standard transmission, 45 mpg. Excellent condition. $1095. 383-4963.

1964 PLYMOUTH AUTOMATIC sedan, slant 6, tested. 652-1508.

'73 CELICA S.T. RETURNING TO school, must sell. $3150. 478-9664.

68 VW VAN SEMI-CAMPER.
Call 477-4758.

150 CARS FOR SALE

HONDA

HONDA car centre

386-6707
909 YATES

ALL FRESH TRADES

SOMETHING DIFFERENT

1959 METEOR Rideau 4-door sedan. Tested until May 1975.

SOMETHING CHOICE

1971 VOLKS 411 — 4-door sedan. Silver Grey. — Automatic transmission, radio. Above average condition.

SOMETHING SPORTY

1967 CAMARO S.S. automatic transmission, power steering, power brakes. Excellent mechanical condition. Needs paint — you choose the color.

SOMETHING COMFORTABLE

1969 BUICK Skylark — 2-door hardtop. Automatic transmission, power steering, power brakes, radio. Excellent bargain — as is.

SOMETHING ECONOMICAL

1972 DODGE Colt 2-door hardtop automatic transmission, radio. Extra clean. Beautiful green in color.

SOMETHING LOVELY

1973 TOYOTA Celica — silver grey metallic. Automatic transmission. Dunlop radials, AM-FM radio. Immaculate.

Call STEVE COLE
ALEX CRONSBERRY
TODAY

Dealer Lic. D-8217

1973 LINCOLN CONTINENTAL MK IV loaded with all options. Balance of new car warranty available, low mileage. Immaculate condition all through. New cost over $12,500. Sacrifice $9000. Will consider trade. Phone 652-2652 (24 hrs.)

1970 PLYMOUTH SPORT SATELlite "Woody" wagon, V-8, automatic, power steering, power brakes, bucket seats, mags, only 32,000 miles. Must be seen to be appreciated. 479-3336.

1969 PONTIAC PARISIENNE 2 plus 2. Power steering, power brakes, power windows. 427 cubic inch. Offers over $1,200 need consider phoning and asking for Herb at 382-0401.

'69 VW DELUXE, SOLEX DUAL carbs, radio, gas heater, electric grid defogger, radials, new paint, must sell. $1,795. or best offer. 385-1083.

'73 PONTIAC FIREBIRD, 2-DOOR coupe, automatic, power steering and power brakes, new mags and tires, vinyl top. $3,995. 383-0734 after 5.

'68 PLYMOUTH SPORT SUBURban Wagon. Power steering, power brakes, power windows. Woodgrain sides. Excellent condition. $1495. 658-5313.

1967 CHEVELLE 327, 4-SPEED, bucket seats, new paint and tires, 56,000 miles. Immaculate condition. Serious parties only. $2,000. 478-4865.

1964 CHEVY II, STATION wagon, runs excellent, city tested, 2 new tires, radio and automatic transmission, $350 or best offer. 479-2554, 3963 Quadra St.

'73 DODGE COLT. 4-DOOR sedan. 6,000 miles. Your price, your terms, I will finance. 592-7090, 383-5153.

'65 OLDS 88, 2-DOOR HARDTOP, V-8, power steering, brakes. Winter tires, clean, good condition, $650 or closest 592-4258.

'64 COMET CALIENTE (WHITE), 2-owner, 2-door hardtop, 289 — 4-speed, mags, excellent condition. 478-4819.

'62 METROPOLITAN. TOP shape. 35 miles to the gallon. 6 wheels, all good rubber. $550. 652-2683.

'56 AUSTIN A50, RECENTLY tested, good rubber, new battery, body in excellent condition. $250. 592-2887.

1941 PACKARD 110 SPECIAL, 4-door sedan, original throughout. Licenced. $1,750. Lack of storage forces sale. 479-3550.

1974 ASTRE HATCHBACK, LESS than 6,000 miles, automatic, sports wheels, radio, asking $3200. 652-2384.

MUST SELL. 1973 MAZDA 808, 2 door, 4-speed, radio, very low mileage. Great shape. $2,795. 383-6388.

72 DATSUN 510 AUTOMATIC 18,000 miles. $2,350, after 6. 385-4035.

1956 VOLKSWAGEN VAN, PARTly camperized, needs engine work, offers 658-8098 after 5 p.m.

1974 CELICA S.T. SILVER, 4-speed. Only 6,800 miles. $3,700. 477-1218.

1968 FIAT SEDAN. NEW TIRES, new clutch, body fair. $950 or closest offer. 477-1218.

1954 DODGE. VERY GOOD CONdition. Tested and winterized. Offers. 477-9097.

1926 T FORD COUPE, MECHANIcally excellent, 403-436-0260. 11418-72 Ave., Edmonton.

1972 CAPRI, V-6, AS NEW, radio, 4-speed, radials, 13,000 miles, $3,875. 652-1555.

63 OLDS DYNAMIC 88. BEAUTIful condition. $450 or best offer or trade. 478-7563.

1973 DATSUN 510 2-DOOR SEDAN. Excellent condition. 12,000 miles. $2,600 or closest offer. 383-3920

'72 SATELLITE SEDAN 318, power brakes. $2,300. 385-7372.

1965 VW VAN. EXCELLENT CONdition. $1,350 firm. 384-9927.

1968 JAGUAR E TYPE 2 PLUS 2. $3,800. 388-7982 after 6 p.m.

1961 MERCEDES BENZ 190 DIEsel. Runs well. Offers. 384-8735.

'65 BEETLE $500 OR OFFERS, 479-2940.

1972 CELICA ST, 19,000 MILES, excellent condition, $3000. 384-4460.

'67 COMET FOR SALE, GOOD condition. Call 384-3859.

1959 CHEVROLET, GOOD CONDItion, $250, 478-8060.

1974 PINTO SQUIRE WAGON, all options, 4 speed. 746-5426.

150 CARS FOR SALE

FAIRWAY Auto Brokers

is Having An HONEST-TO-GOODNESS Clearance Sale

PRICES SLASHED ACT FAST!

74 SUPER BEETLE	Was $3295	NOW $2895
73 VW Safari Camper	Was $7195	
73 DATSUN Pickup	Was $2995	NOW $2695
73 VEGA GT automatic	Was $3395	NOW $2995
71 VEGA Hatchback	Was $1995	NOW $1795
71 DODGE Colt 2-dr. Ht.	Was $2195	NOW $1895
70 CUTLASS Supreme conv't.	Was $3495	NOW $2995
70 DATSUN Pickup	Was $1995	NOW $1595
69 VW CAMPMOBILE	Was $3395	NOW $2695
69 TOYOTA Corona 4-dr.	Was $1995	NOW $1595
68 CORONET 440 S-W	Was $1895	NOW $1595
68 PONTIAC S-W	Was $1895	NOW $1695
68 MONTEGO MX Convertible	Was $2595	NOW $2195
65 MONZA 4-dr. Ht. auto.	Was $1095	NOW $950
63 VALIANT V-200, 4-dr. 6, A.T.	Was $1095	NOW $995
63 VALIANT S-W 6 stand.	Was $995	NOW $795

Trades Accepted

INSTANT FINANCING

FAIRWAY AUTO BROKERS

(24 HR. PHONE SERVICE)

384-1412 950 YATES ST.
D 5039

HILLMAN SEDAN, MOTOR REconditioned, 5 good tires, plus two studded, 66650 Goldfield.

IMMACULATE '64 VALIANT barracuda, must see to appreciate, $1200 firm, 385-8577.

66 DODGE 2 DOOR AUTOMATIC. Good condition. Best offer. 383-6527.

1966 CHEV BISCAYNE. STANdard six. Cassette player. Snow tires. $600. 652-3147.

1974 AUSTIN MARINA, DARK green with radio, excellent condition, $2650, 592-6605.

'67 COUGAR, RED WITH BLACK vinyl top, good condition, $1,200. 478-1290.

'68 CHEVELLE MALIBU, 327, 4-speed, Craigers, bucket seats. 382-1329.

1970 VOLKSWAGEN SUPER BEEtle, lady-driven. $1,825. See at 155 Beechwood, Victoria or 656-1224.

'73 SPECIAL EDITION SPORTS Bug, warranty, extras, $2,800, 477-4349.

NINE-PASSENGER BELAIR STAtion Wagon. $4,000. 642-5795.

1964 RAMBLER CLASSIC, 6-CYLinder automatic. $425. 388-9249.

151 SPORTS CARS

PORSCHE TARGA 911T

Private sale, superbly equipped motor car, first class condition. 30,000 miles, must sell this month before European trip. Call Robert in Vancouver 687-1401 before 4:30 weekdays, or 921-9090 after 6 p.m.

CASH FOR
SPORTS CARS—IMPORTS
Brian Holley, 3319 Douglas
384-1161 D. 6318

MUST SELL ONE
74 260 Z best looking in Victoria. Mags and tape deck or Bavaria cruises 124 MPH gets 28 MPG. Save $2500. 477-6430.

1972 ½-TON FORD. HEAVY duty suspension, power brakes, automatic, custom cab. Extra gas tank. In very good condition. 658-5685.

'74 GMC ½ TON, 6, STANDARD. under 8,000 miles, still under warranty, heavy duty clutch, radio. $3,800. 388-7082.

1974 VOLKSWAGEN THING. 4-door convertible Radio, all extras. 4 months old. $3650. 478-4433.

1972 MGB-GT TEAL BLUE-TAN interior, 25,000 miles, $3200. Radials, AM-FM radio. 385-9449, after six 383-6978.

1971 SUPER BEE VW, MODIFIED engine, two 2-barrel carbs, alloy rims, Michelin tires, AM-FM stereo cassette, $1900. 479-5517.

'71 DATSUN 510, SUNROOF, RAdials. Mags. Spoilers. Fully optioned inside and out. Immaculately maintained. $2,850. 652-2510.

'69 TRIUMPH SPITFIRE, EXcellent running condition, new paint, asking $1000. 385-2722 before 5:30.

PROJECT FOR SPRING. SUNbeam Alpine '61. Wire wheels. $150. Also, mag and chrome wheels. 477-2019.

1973, 240Z, MAGS, RADIALS spoiler, AM-FM, 4-speed, $5,100, 388-4995.

1973 TR6, IMMACULATE CONDItion, with extras, $4500. Phone after 4 p.m. 383-0491.

1973 MGB, OVERDRIVE, RADIals, 13,000 miles. Mint condition. $3,600 firm. 537-2643.

DATSUN 240-Z. 1973 BLACK, loaded, still under warranty, best offer takes. 385-5244.

1962 JAGUAR 3.8 MK2, DARK navy blue, excellent condition. $3000. 723-5239.

1968 KARMAN GHIA
382-3879

WANTED '66-'68 SUNBEAM ALpine. Series 5. 592-2619.

971 TRIUMPH GT6 PLUS. Offers. 384-7743.

66 VET, ROADSTER, CONVERTible, 383-0749.

'74 B.M.W. 2002 TII, 478-9695 BEtween 5:30 — 6:00.

1972 TR6, 16,000 MILES. OFFERS to $3900. 477-1569.

1934 FORD 1-TON TRUCK. $500 or best offer 382-4629.

1966 GMC WINDOW VAN, V-8, standard, split rims, $875. 382-1794.

'63 MGB
$250 — 384-5074

154 TRUCKS AND BUSES

Good Used Trucks

70 FARGO ½-ton Pu, V-8, AT $1995
70 GMC ½-ton pickup, V-8, automatic $2195
67 GMC ½-ton pickup $1195
65 INT. crew cab $1395
65 GMC 1-t PU, 6-cyl, 4-sp. $1195
65 INT. 3-ton cab over, 6 cylinder 4-speed $1295
Plus 35 NEW TRUCKS
in STOCK
LEN BARKLEY
INTERNATIONAL
517 Herald St. D 6624 388-5508

1973 FORD ¾-TON, 5,000 MILES, 360, V-8, automatic, power steering and brakes, radio, c-w 1973 WEEK-N-DER, self contained CAMPER, shower, toilet, furnace, oven, fridge, etc. $8295. S.J. PEDEN LTD., 2855 Quesnel St. 386-3464, D-7338.

1962 GMC, 960. NEW RUBBER and brakes, 4 and 2-speed, tested, hoist, 14 ft. deck. $2295; six 4-wheel drive units in stock. D-5578
VICTORIA JEEP
597 HILLSIDE AVE.

1973 CHEYENNE 10, HALF-TON pickup. Power steering, power brakes. Radio. Tilt steering wheel. Deluxe cab interior. Complete with canopy, sleeps two. Two gas tanks. $4,200. 592-6558

'73 MAZDA PICKUP, 4-SPEED, fibreglass topper. AM-FM radio, completely undercoated, new tires, west coast mirrors, heavy duty back bumper. A-1 mechanically, $2,900 firm. 293-2027.

154 TRUCKS AND BUSES

DRIVE WITH A SMILE TO

ENSIGN

Dodge TRUCKS

AND RECREATION VEHICLE CENTRE

QUADRA at CALEDONIA

QUALITY USED TRUCKS

74 DODGE ½-ton, 6-cyl., 3-speed trans.

73 DODGE 1 ton, Flat deck, V-8, 4-sp., power steering, baby duals, power brakes.

73 DODGE Tradesman Van. 127" wheelbase, 6-cylinder, standard.

73 TOYOTA pick-up, 4-cyl., 4-speed, radio

72 DODGE ½-ton, V-8, auto., radio.

72 LANDROVER S.W., 4-cyl., 4-speed, locking hubs.

72 VOLKS. Chimo. Camper, 4-cyl., 4-speed, radio, raised roof, elec. fridge, pressure water system, sink, stove.

71 VOLKS. Westphalia Camper, push-up roof, ice box, sink, 4-speed, 4-cyl., radio.

70 DODGE ½-ton, 6 cyl., 3 speed, trans., radio.

70 FARGO Van, 6 cyl., 3-speed trans.

68 JEEP Panel 6-cyl., 3-speed trans.

59 VOLKS. Van., 4-cyl., 4-speed trans.

ENSIGN
Chrysler Plymouth
Ltd.

TRUCK DIVISION
QUADRA
at
CALEDONIA
386-2411

Ask for
Truck Sales

Dealer Lic. D 7348

METRO TOYOTA

METRO'S IMPORT TRUCK SALE!

72 MAZDA pickup, radio

73 MAZDA pickup, radio, mirrors.

73 DATSUN pickup, radio

73 DATSUN pickup, radio, mirrors, bumper.

73 HILUX pickup, radio, mirrors, bumper.

70 HILUX pickup, radio, mirrors, bumper.

Metro Toyota Ltd.
386-3516 386-3517
Dealer Lic. D6455

SHELBOURNE AUTOMART LTD.

1640 CEDAR HILL X RD.

477-9166

'74 RAMBLER Ambassador Broughm 4-dr. sed. Full power, air cond. One owner, low mileage. Bal new car warranty $4595

'71 FORD Maverick 2-dr., V.8, A.T. Radio. Clean and sporty $2495

'69 OLDS TORONADO V-8, A.T., P.S., P.B. Radio, power seat, air cond. vinyl roof. Clean and sharp. $3495

'64 FORD Fairlane S-W, V-8, auto, Clean $695

'63 CHEV 4-dr. sedan, 6 cyl., Automatic $695

'67 BUICK Special 2-dr. V-8 A.T. Radio. Real clean and sharp $1695

'63 CADILLAC 2-dr De Ville. Fully equipped, clean, real sharp. Safety sticker $1495

TOP PRICES PAID
FOR PREMIUM TRADES

We Also
BUY and CONSIGN
D.8412

TRUCKTOWN 386-1711
Everything in Trucks
On Bay St. below Government St.
2525 Bridge St.

¾-TON 1965 DODGE. OPEN FOR best offer. 388-5654.

1960 THAMES VAN, 10 WINDOWS, 25,000 miles. 658-8697.

1966 VW CREWCAB, REBUILT 1500 cc, tested, $1475, 386-1597.

154 TRUCKS AND BUSES

ONLY 35,000 MILES
1968 GMC panel, 6 cylinder standard transmission. Phone Charlie Peterson, at Empress Pontiac Buick Ltd. 382-7121 or res. 592-0458. DL 7326.

1970 CHEVROLET ¾ TON PICKup, heavyduty, 350 engine, 4-speed trans. big wheels, radio, excellent mechanical condition. $2500 firm. 477-3581.

1967 CHEV ½-¾ TON PICKUP. Heavy duty shocks, V-8 standard. Very clean. Excellent mechanical condition. Radio, heater. $1400 or offers. 385-0651.

'73 BLAZER 4x4, POWER STEERing, power brakes, 350 automatic, air conditioned. $4,900. 388-9901 or 479-8648.

BRAND NEW DATSUN ½ TON pickup, fully equipped.
McCALLUM MOTORS LTD.
1101 Yates D-6822 382-6122

1944 C.J. 2A, 4-WHEEL DRIVE Jeep $1000 includes spare parts. Top condition. Third owner. 748-9649 Duncan.

1972 GMC 1 TON WINDOWED van, fully-equipped for camping, in excellent condition. Phone evenings 479-1448.

1963 VW VAN, CAMPERIZED, 1600 cc engine, body in good shape. Many extras. $1500. 479-7042.

1974 FORD WINDOW SUPER Van. Automatic V8, large tires on mag wheels. 5,500 miles. $1,500 off 1975 prices. 386-7594 or 592-4562.

64 CHEV WINDOW VAN, SIX, 4-speed. Transmission work needed, no rust. First $300 takes. 477-8307.

'74 GMC PICKUP. 7,000 MILES. Still under warranty for 6 mths. 6, standard. Radio, heavy duty clutch. $3,800. 388-7082.

73 FORD ½-TON EXPLORER Custom, power steering, power brakes, automatic, with 36" canopy. $3900. 385-2722 before 5:30.

1961 FORD 2-TON TRUCK. GOOD condition. Asking $2,100 or nearest offer. 652-2881.

1967 GMC ½-TON PICKUP, 6 cylinder, standard shift, 8' box, good shape. $1595. 656-4394.

1960 MERCURY ½-TON, PLUS large canopy, through inspection check, $495. 388-7790.

62 ENVOY VAN, GOOD CONDItion, $550. Phone between 5-7 p.m. 385-9529.

JEEP ½ TON. 1965 AUTOMATIC, power steering, power brakes, low mileage. $2000 or offers. 388-6994.

1970 BLUEBIRD SCHOOL BUS, 37 pupils or 25 adults, top condition, 745-3591.

1965 GM WINDOW VAN. REbuilt motor, offers to $1300. 598-7362 after 5.

1974 ECONOLINE E200 SUPER van, V-8, 3800 miles, reasonable offers, 592-6392.

1968 FORD ½-TON TRUCK, radio, good condition, $1,300. 1899 John Rd., Sidney, 656-5979.

'72 FARGO HALF-TON, 4 SPEED. Six cylinder. Canopy. $2795 or best offer. 598-7903.

'66 FORD PU, '71 MOTOR, LOW mileage, 4-speed trans., heavy duty. 743-2447.

'66 VOLKSWAGEN WINDOW VAN. 386-3810.

54 I.H.C. ¾-TON VAN. REBUILT engine. Good body. $700. 384-0377.

1969 V.W. WINDOW VAN. $1400. 386-9659.

959 MERCURY 2-TON, TESTED, $700. 383-8339.

1971 FORD ½-TON PICKUP. 307 V-8, heavy duty 4-speed. 477-3656.

'56 DODGE TRUCK, V-8. TESTed. $425. 478-5657.

'53 FARGO ½-TON. GOOD shape, $450. Best offer, 384-4266.

1973 CHEVROLET ¾-TON, EXcellent condition, $4000. 642-3295.

1965 DODGE VAN, CAMPERized, runs good. 1524 Foul Bay Rd.

'70 FORD ¾-TON CAMPER, WILL take trade, 478-2256

1961 CHEV ½ TON $800 OR BEST offer, 479-1562.

158 TIRES

MICHELIN "X" RADIALS

Sizes to fit all makes and types of cars — MINIS through to CADILLACS.

"CHARGEX"
or
PAY DAY TERMS
at

D & D TIRE

1620 Blanshard St.

382-7283

FIVE 15" DOUBLE LACED WIRE wheels, $50. Two 165 HR 15" Dunlop radial tires, like new, $50. 386-1689 after 5 p.m.

TWO 8X13 AND TWO 6X13 WHITE letter tires. 2 months old. $110 or swap for 14" white letter tires 479-4153.

2 FIRESTONE RADIAL SNOW tires, 165x13, $60. 2 new 2-part worn ummer tires 5.60x13, on Datsun rims $50. 477-2115 after 5 p.m.

NEW DELUXE 2 BEDROOM, 1½ baths, condominium. 1100 sq. ft., largest suite on 1040 Rockland. $39,900. 386-2391.

TWO STUDDED RADIAL SNOW tires on rims for Datsun, $60, 479-5574.

TWO F6015. UNIROYAL TIGER Paw tires, with Cragar mags. $100. 479-1206.

TWO NEAR NEW 650-13 T AND C nylon snow tires on Valiant '61 rims. $40. 479-2296.

4 AMERICAN MAGS, TWO 8½x15, two 10½x15, with tires, offers, 478-7782.

2 ALMOST NEW SNOW TIRES on Toyota rims. Best offer. 383-6527.

SNOW TIRES, 775X14.
479-5546.

160 PARTS, ACCESSORIES

OUR NEW LOCATION
Your Car's "Heart" is the
BATTERY
Sure Start Every
Time GET an "ACME"
LOWEST PRICES IN TOWN
Delivered and Installed
FRANCIS BATTERY and
TIRES LTD.
2150 Blanshard Street

CAR STEREO

In dash or under dash from $49.95
B.C. SOUND and RADIO
SERVICE
931 Fort 383-4731

1970 MUSTANG MACH I COBRA Jet, less motor and trans. Immaculate condition. Also 1 Munsie 4 speed, and other small block Chev parts. Will consider trade for high performance small block Chev. 385-4010.

MARK TEN C.D. IGNITION SYStem does save gas and eliminates 3 out of 4 tune-ups. Details from Trans-World Enterprise, 1817 Douglas, 385-1941.

B-DRAGSTER, INCLUDES transmissions, 2 rear ends, interior, chute, slicks, tank, safety belts, shifter, linkage, headers, trailer, offers. 477-2965, 5-7 p.m.

RADIATOR REPAIRS, FAST TOP quality repairs at Maurice's Auto Body, 427 Beta St., phone 384-3121 Located behind the Burnside Pay and Save Gas Station.

NUMBER 7 STOCK CAR WITH or without motor. Offers. Also garage or barn suitable for shop wanted to rent soon as possible. 385-4252, 385-0194.

HOUSEHOLD FURNITURE, EXcellent condition. Also 1965 Datsun wagon in excellent running order. All new tires. Reason for selling owner leaving province. 477-9962.

SNOW TIRES 78X15, LITTLE used $20 each. Roof rack for compact wagon. 477-5739 evenings.

160 PARTS, ACCESORIES

CORD'S PISTON RINGS
2925 Bridge St. 383-0011
Cyl. head and block overhauling
Head and engine rebuilt kits

'64 CHEVELLE FOR PARTS, 4-door, good nose, 194 engine; Rebuilt 4-speed Saginaw. No miles, $225. 478-8131, after 5 :30, 478-2757

FOR SALE: 2 CHEV 6-CYLINDER engines; 3 3-speed Chev transmissions; 1 3-speed Hurst shifter; 1 Quadra-jet; 652-2861 after 5 p.m.

GOOD CHEV 283. (CAN BE heard), Turbo 400 trans., Q-Jet. manifold and carb, set of Keystone mags for Chev. 477-2152 evenings.

390 4-BARREL MANIFOLD, 1966. $50; 4-speed transmission with Bellhousing and clutch, $125. 652-3570.

AUTOMATIC TRANSMISSION 1964 Dodge $50. VW axle transmission $30. Tires 14 and 15 inch. 652-1508.

WANTED: TIMING LIGHT AND Tachometer-Dwellmeter suitable for VW. 478-6851 before Oct. 20.

1970 PLYMOUTH SWINGER 340 engine, big heads, 4 barrel, complete or parts. 478-1195.

FOR SALE: TWO USED VOLKSwagen Beetle wheels, used only for snow tires. 384-9229.

WANTED: 1955-57 STANDARD bellhousing. Chrome for 1955 Chev door sedan. 652-2861 after 5 p.m.

1965 CHEV., STEP-VAN, 292 CU. In. engine, 4-speed trans. for parts or whole. 385-3248 anytime.

54 CHEV, 2-DOOR BODY, 3-speed shifter, 11" clutch assembly, 478-3623.

1110 AUSTIN. '66 FOR PARTS. Body damaged, good motor and transmission. 383-1852.

WANTED 318 CHRYSLER MOTOR from 1967 or older car. 478-7302.

VW ENGINE, STRIPPED, SELL for reassemble or parts. 592-9370.

M22 4-SPEED, ROCKCRUSHER, $400. Call after 4 p.m. 656-4177.

1961 VOLKSWAGEN, HAS BROken piston rod, 477-2468.

VOLKSWAGEN '65 ENGINE AND parts. 479-6591 4-7 p.m.

WRECKING 1963 MERCURY
592-6982.

162 AUTO REPAIRS, SERVICE AND TOWING

VOLKSWAGEN SPECIALISTS, complete repairs. 1950 Oak Bay Ave. 598-3525.

166 CARS AND TRUCKS WANTED

WANTED FOR CASH
Sport Cars
Luxury Cars
Muscle Cars
Import Cars
Compact Cars
Motorhomes
Trucks
Motorcycles
HIGHEST CASH PRICES PAID FOR LOCAL PREMIUM AUTOMOBILES PAID FOR OR NOT!
DePAPE
760 JOHNSON STREET
(REAR OF SHELL STATION)
384-8035
DePAPE MOTORS LTD.

HONDA
HONDA car centre
386-6707
909 YATES
WE BUY USED CARS
TOP PRICES PAID
See us for a bid before you sell!
Call Mr. O'DONNELL
386-6707 or 388-6948 (eves)

Instant Cash For Your Car Or Truck
INSTANT CASH FOR YOUR CAR OR TRUCK
INSTANT CASH FOR YOUR CAR OR TRUCK
(PAID FOR OR NOT)
FAIRWAY
AUTO BROKERS
(24-Hr. Phone Service)
384-1412 950 Yates St.
D-5039

CASH FOR
SPORTS CARS—IMPORTS
Brian Holley, 3319 Douglas
384-1161 D. 6318

WRECKING '64 CHEV. STATION wagon. Good automatic transmission for 283 — $25. Two near new tires, mounted — $12 each. 656-3209.

WANTED MORRIS MINOR 1000, station wagon with wood trim. Write Brent Ingram 6-1970 Fort Street.

WE NEED GOOD, OLDER model cars, cash. Haldin Motors, 3..-5713.

OLDER SMALL OR MEDIUM size car wanted. 592-0056 after 4:30.

WANTED: DRIVE TRAIN FOR 1961 Ford pick-up, V-8 or 6 652-2244.

3/4 OR 1/2 TON PICK-UP. APproximately $450. 477-4813.

WANTED: SMALL CAR FOR boy. Under $50. 478-2563.

168 CAMPERS, TRAILERS AND MOTOR HOMES

1973 WINNEBAGO BRAVE, 3,800 miles, 440 engine, perfect shape, $10,500. 383 0206.

168 CAMPERS, TRAILERS AND MOTOR HOMES

PURVIS FLACK
PRE-ANNIVERSARY
CLEARANCE
CONTINUES

74 — 19' TAURUS, sleeps 6, fridge, furnace, stove, oven, h-w heater, toilet, shower. A product of Terry . . . $3895. You save $300.

74 SCAMPER 220 model, a fully self-contained unit with very attractive decor. $5495. You save $500.

74 SCAMPER 225 model. Another fully self-contained unit that will give you years of pleasure. $4895. You save $400.00.

74 TERRY 13'. Sleeps 4. The ideal unit for the owners of 6-cyl. cars. $2095.

74 BOLERS, used, sleep 4, heater and spare wheel with tire mounted. Two only at $2295.

JUST ARRIVED

The elegant 1975 TERRY 30' fifth wheeler. Truly a home on wheels.

PURVIS FLACK
TRAILER SALES AND SERVICE
1080 GOLDSTREAM AVE.
IN LANGFORD
478-8377
DL 6909

CLEARANCE SALE!
ON
1974 ARISTOCRAT Trailers
FROM $3995
ONLY 2 LEFT
1 — 18' Tandem
1 — 20'6" Tandem

HORWOOD MAZDA
385-1451
Johnson and Blanshard
DEALERS LIC. D-7222

FOR GMC TRUCKS AND RECREATIONAL VEHICLES
EMPRESS Leisureland
2524 DOUGLAS
382-5331
Empress Pontiac Buick Ltd.
Dealer Lic. D7339

impala CAMPING WORLD SIDNEY
LARGEST SELECTION
MOTOR HOMES
CHAMPION—EMPRESS
CABANA JAMBOREE
TRAVEL TRAILERS
SPRITE — TRAVELEZE
WILDERNESS — SKYLARK
FIFTH WHEELS
BONAVISTA—SKYLARK
TENT TRAILERS
LIONEL — NIMROD — APACHE
VENTURE — LEISURE CRAFT
on Pat Bay Highway
Sidney
Ph. 656-5504 D. 7358

FENNELL'S TRAILER SUPPLIES
Parts — Propane — Repairs
Profiled Aluminum
GALAXIE CAMPERS
SPORTSMAN CANOPIES
6459 Pat Bay Hwy. 652-2511

DOGWOOD TRAILER SALES
1974 15' RonDell. Sleeps 6, furnace, toilet, brakes. $2,285
PARTS PROPANE RENTALS
RANDELL TRAILERS AND CAMPERS 478-6841
2630 Deville Road
Dealer Licence D-7410
Highway 2 and Millstream Rd.

FULLY EQUIPPED VOLKSWAGEN WESTFALIA CAMPERS, BY THE WEEK OR WEEKS.
RENT-A-CAMPER
ALEXANDER LEITH MOTOR CO.
LOWEST RATES — HIGHEST VALUE. PHONE 383-2024.
D. 8472

NEW 19' FLEURY MOTORHOME, 454 engine, auto-air, cruise control, etc. Used 14' Scamper (1967) furnace, electric brakes, 25' Golden Falcon (1974) like new, sleeps 7. Jackson's, 974 Goldstream Ave. D.6000.

8'6'' SCAMPER CAMPER, sleeps 4, propane heater, stove with oven, 3-way fridge, propane-12 volt-110 volt lights, chemical toilet, jacks. $2495. 479-3110.

1973 DODGE VAN, FUNCRAFT, furnace, fridge, toilet, holding tank, 6 tires, power steering, power brakes. Phone 382-8038.

FOR RENT WINNEBAGO MOtor home. Winter rates. Available from October 19 on. Phone after 6 p.m. 477-2704.

SLIDE-IN TRUCK CANOPY. 8 1/2 ft. long. $550. 479-1718.

168 CAMPERS, TRAILERS AND MOTOR HOMES

S. J. PEDEN LTD.
VANGUARD DEALER
ANNOUNCES
THE ARRIVAL OF THE ALL NEW
1975 VANGUARD CAMPERS

75 10' VANGUARD de luxe fibreglass, roof model, fully equipped.
75 8'6'' VANGUARD, toilet room, sleeps six, 1-piece roof.
75 9'6'' VANGUARD sleeps 6, featuring toilet section and vanity, 1 pc. roof all new decor.
75 8' VANGUARD sleeps 6, this compact unit fits any 1/2-ton truck with ease.

SEE ALL OF THESE UNITS TODAY!
OTHER 75s ARRIVING SOON.

Clearance of all Remaining 1974 Vanguards

TRADE-INS
1973 FORD complete with '73 WEEK-N-DER, self contained $8295
1974 GALAXIE, 8 ft., complete with jacks, fridge, oven, AND EXTRAS $2495

Van Tops
Camper Rentals

PARTS AND ACCESSORIES
If you're building a camper, trailer, or boat, or converting a van or just modifying what you have be sure to see our large assortment of SINKS, FRIDGES, ICE BOXES, INSULATION, HOT PLATES, ROOF VENTS, WINDOWS, SPRUCE FRAMING PANELLING, TOILETS, LIGHT FIXTURES, HEATERS, WATER TANKS, TABLE LEGS and many, many other useful items.

S. J. PEDEN LTD.
2855 Quesnel St.
386-3464
D.L. 7338

LAYTON
WEEK-N-DER
COUNTRY SQUIRE
GEM TOPS

66 14 ft. SECURITY Trailer, furnace, ice-box, sleeps 4, very clean $1495
74 27 FT. TERRY TRAILER, double doors, fully self-contained, corner balls levelling jacks, storm windows. Only $6495
69 KODIAK Hardtop Tent Trailer with 3-burner stove $595
19 ft. CORSAIR trailer, fully equipped, self contained on tandems
WAS $4195 NOW $3995

Dominion Motors
1703 BLANSHARD ST.
(across from Hudson's Bay Parking Lot) VICTORIA, B.C.
385-5012 Dlr. No. D-5536

COASTLINE
TRAILER CENTRE
(1971) LTD.
1915 QUADRA ST.
388-6021
Many Unadvertised "SPECIALS"
Dealer Licence No. D-8573

TRIPLE E DODGE MOTOR home, 20', self-contained, Hot shower, central heating, tape deck, radio, sleeps six, only 6 months old, in beautiful condition, still on warranty, $10,595. To view, phone 384-5683.

7 1/2' TRUCK CAMPER WITH CABover to fit Datsun, Toyota. 2 1/2 years old. Propane stove, icebox, 110 — 12 volt lights. Camper jacks included. Can be seen at 854 Seymour, behind Woolco.

WINNEGABO MOTOR HOME. 22' Indian model, fully equipped including air conditioning. 40,000 miles, $9,500. 477-3562. 1291 Garkill Rd.

1966 14' GLENDETTE TRAILER, tested, EZ lift hitch, new tires, electric brake, propane stove and fridge, oven. sleeps 4, $1350. 386-8661.

NEAR NEW 11' FIBREGLASS camper, roof raises and lowers mechanically. Only $600. Can be seen in carport at 975 Balmoral, Ste. 104, 384-0307.

11' SELF-CONTAINED CAMPER, sleeps 6, large 3-way fridge, toilet, furnace, 3-burner stove, Demand water system, offer, at 3884 Cedar Hill Road.

HERE AGAIN, 19' FLEURY Motor Home, auto., air, stereo, etc. Jackson, 974 Goldstream Ave. D-6000.

1970 CUSTOM BUILT 24 FT. Dodge Motor Home. Will consider trade. 385-9520. Ask for Joe. Financing available.

RENT HARDTOP TENT TRAILERS AND MOTORHOME
G.C.M. Motors Ltd., 780 Goldstream Ave., 478-3242. D7197.

10 1/2 FT. CAMPER. 3-WAY fridge, stove with oven, toilet, furnace, jack. $2390. 642-5189.

1974 36"X100" LITTLE CHIEF canopy, Ford, GMC-Dodge 1973 and newer. 385-5019.

18 1/2' TERRY TRAVEL TRAILER. Full self-contained and extras. $3,350. No. 44 Spectacle Lake. 743-5435.

FOR SALE, 1971, 27' SKYLARK Travel Trailer, full Bath, added features, immaculate condition, 478-1980.

1971 TRAILER, IN IMMACULATE condition. Sleeps 6. All accessories included. $1950. 383-0620.

WANTED TO RENT: MOTOR home or Van-Camper for 4 weeks. Flat rate. 479-2334.

NEW 1974 DELUXE CAMPER for short box import. Cash or will trade for boat. 384-1696.

MUST SELL, 1974 KAPLAN. Hardtop, sleeps 6, table. New $1149, best offer. 477-1194.

1971 VOLKSWAGEN HARDTOP camper, 37,000 miles. Spotless. Must sell. 383-3329.

1974 SELF-CONTAINED MOTOR home. Low mileage. Phone after 6 p.m., 745-3536.

HARD TOP TENT TRAILER. Sleeps 5. 478-3146 after 6 p.m. Anytime weekends.

'72 CHEV CAMPER VAN, V-8 auto, radio, tape deck, in show room condition, offers. 478-9396.

22 FT. SHASTA, TRAVELLED less than 500 miles. Full facilities, exceptional condition. 385-6344.

"HUNTERS," MINI-CAMPER, fits short box pick-up, sleeps two, $150, 652-2244

CANOPY FOR FORD PICKUP $180. 478-6795.

CUSTOM FIFTH WHEEL AND or truck. Offers. 477-9981.

168 CAMPERS, TRAILERS AND MOTOR HOMES

'973 PROWLER TRAILER, 19 ft., fully self-contained, shower. As new. $3,400. 658-1017 Saturday fter 6 p.m.

CAMPER SPECIAL
1961 Morris window van, attractively camperized. Just tested. $595. 475-3550

HARD-TOP TENT TRAILER. Spare tire. Propane stove and tank, $700, solid. 477-2826.

1973 PROWLER TRAILER. AS new. All facilities. 598-1922.

RENT AT WINTER RATES — Winnebago motor home. 477-4327.

22' WINNEBAGO MOTOR HOME, excellent condition. $9300. 383-9498.

20' TRIPLE E MOTOR HOME, fully self-contained. Phone 598-3589.

'78 PERRY, 23 1/2', FULLY SELF-contained. $5,000. 478-4498.

24-FT. 1972 CROWLER. $4,000. Final. 642-5795.

169 MOBILE HOMES AND PARKS

WAGON TRAIN HOMES LTD.
EXCLUSIVE LISTINGS
HIDDEN VALLEY
12x68 DIPLOMAT 2-bedroom, furnished, all appliances, includes black and white TV.
12x52 HARALEX, furnished, all appliances, good starter home in family section.
"RETIREMENT3 SPECIAL"
12x56 HARALEX, 2 bedroom furnished, sundeck $11,5000
SOOKE AREA
12x60 COUNTRY LANE, 3 bedrooms, unfurnished $11,000
12x64 HARALEX 3 bedrooms, unfurnished $11,000
MILL BAY
Trans-Canada Hwy. at the flashing light
743-5571
MCD 25019
SOOKE
6647 Sooke Rd.
642-5533
MCD 25016
LANGFORD
974 Goldstream
478-7333
MCD 25014
VICTORIA
2515 Government
386-3291
Dealer Licence MCD 25018

BOB'S
MOBILE HOMES LTD.
D7457 386-3623
25 Crease Ave.
1 only
74 TIMBERLINE — 25 feet of quality, set up in a nice space at $7450
CLEARING
Nomad and Travelaire for 74 — save these units
73 CHEYENNE, heavy duty 1/2-ton, just 8700 1-owner miles, loaded at $4250
GLENDALE MARLETTE
Mobile Homes
386-3623 478-4979

TRIANGLE HOMES LTD.
GENERAL, LEADER PYRAMID, WESTBROOK KNIGHT, SQUIRE, PAGE
2435 TRANS-CAN. HWY.
478-1774
Dealer Lic. MCD 25171

Happy Valley HOMES LIMITED
Dealer's No. D-1837
2681 Sooke Road
478-8303
—Park space available with all purchases
—Choice of 4 different park locations
—Good variety of stock selection

GOLDSTREAM MOBILE HOMES LTD.
PARAMOUNT PREMIER
MONARCH AND PARKWOOD
Modern park space available with all purchases
Immediate Vacancies
60' Shelby, two bedroom
64' Atco, two bedroom
68' Monarch, two bedroom
All above units set up in adult park.
2885 Trans-Canada 478-1751
2974 Jacklin 478-8391
Dealer Licence No. MCD 25026-7
OPEN 9 - 5:30

PACIFIC MOBILEX LTD.
We have a large selection of mobile homes set-up in parks available for immediate occupancy. Easy financing available OAC. Call 384-0912, Pacific Mobilex Ltd., 486 Island Highway.

68X12 MOBILE HOME, 3 BEDrooms, situated and skirted; furnished. Best offer over $18,500. No. 44 Spectacle Lake. 743-5435.

TOTE-EM
TRAILER SALES
478-1041 Days 384-8791 Nights

12X56 PAGE MOBILE HOME, IN park, 2 bedroom, $9500, phone 477-5228.

LARGE TRAILER SPACE, QUIET park. 7021 Grant Road. Sooke, $54 monthly. 478-6301.

MOBILE HOME, 3 1/2 MILES TO Victoria. Good bus service. 382-4835 after 5.

1962 SCOTIA TRAILER, 10X45. $5,800. We will pay for moving. 479-4720.

12x63 MOBILE HOME ON LOT, 2 bedrooms. Partly furnished. Call 478-2545 or 478-8661 after 6 p.m.

185 CONVALESCENT AND REST HOMES

LOVELY REST HOME IN FAIRfield, one semi-private for elderly lady, needs care, tray service, laundry, very good meals, 384-1750.

PRIVATE ROOM IN GUEST house, deluxe surroundings, gentleman, 598-6562.

NICE SUNNY ROOM IN SMALL rest home, good meals, 388-7426.

190 ROOM AND BOARD

QUIET CLEAN LADY TO SHARE new home with mother and 3 children. Lake Hill area. 479-3964.

190 ROOM AND BOARD

PERMANENT ROOM AND board available in Sidney, for students or older people looking for retirement home. Single or sharing. 385-9520. Ask for Joe.

AVAILABLE OCT. 15 UNIVERSITY student only, Oak Bay, Foul Bay area, $130 per month. 598-2448.

193 ROOMS TO RENT

CENTRALLY LOCATED HOTEL Offers, furnished accommodation at special off-season monthly rates. James Bay Inn, 270 Government St., 384-7151.

ROOM IN PRIVATE HOME, JUbilee area, kitchen priviledges. 592-7588 after 3.

LARGE MODERN BEDSITTING room, quiet, Colwood, meals optional. 478-9789.

ROOM FOR RENT, $50 PER month includes bed and dresser. Phone 598-5747.

FURNISHED ROOMS FOR RENT, all utilities included. Escrella Motel, 385-1401.

$50. CLEAN ROOM. NO COOKing. Working man. Non-smoker. 598-7168.

194 ROOMS WANTED

REFINED MIDDLE-AGED LADY requires a sleeping room, near a church. Reply Victoria Press Box 233.

YOUNG WORKING FEMALE would like room in communal house. Not over $100 per month. 384-2489.

197 HOUSEKEEPING TO RENT

CLEAN, ALL FOUND KITCHEN. Quiet, clean working adult. 239 Superior.

DOWNTOWN, QUIET CLEAN, sink, fridge, stove, suitable mature lady. 383-1396.

FURNISHED DOUBLE ROOM. Retired or semi-retired lady. Non-smoker. 388-6186.

RITZ HOTEL
710 Fort St. 383-1021

199 HOUSEKEEPING ROOMS WANTED

QUIET RESPECTABLE GIRL needs housekeeping room up to $100. 385-3851.

200 APARTMENTS TO RENT UNFURNISHED

Harbour Towers
A full facility 12-storey building
—hotel and related services
—quality restaurant dining room with room service
—swimming pool
—hydrotherapy pool and sauna
—underground parking
—24-hour staff
—wall-to-wall carpets and balconies.
LUXURY APPOINTED PENTHOUSES
—Sweeping views, 1,300-1,400 sq. ft.
—Wall-to-wall carpets
—Brick feature wall with electric fireplace
—2 bedrooms, den area, 2 baths
—formal living dining room
—Free hydro, free parking
Penthouses Nov. 1 from$600
PRESTIGE OFFICE SPACE AVAILABLE
For further information and courteous service please contact Harbour Tower, 385-2405.

Windsor Court
260 GORGE ROAD
LUXURY LIVING
Facilities include indoor swimming pool, hydro therapy pool, saunas, and tennis court.
ADULTS ONLY
SORRY, NO PETS
1-Bedroom Suites $195-$213
2-Bedroom Suites $245-$285
Call Mr. and Mrs. D. Bertrand
388-4555
MacArthur Park Estates Ltd

HAMPSHIRE HOUSE
1159 BEACH DRIVE
LARGE LIVING ROOM, 2 BEDROOMS, 1 1/2 BATHS, APPROX, 1,400 SQ. FT. LEASE.
P. R. BROWN AND SONS
762 FORT ST. 385-3435

SOUTH OAK BAY
Upper duplex of 2 bedrooms — fridge and stove — quiet and secluded. Rent $285 p.m.
david burr ltd.
RENTAL DEPT.
655 FORT ST. 384-9335

Chateau Victoria
2-BEDROOM APARTMENTS on the 16TH and 17TH FLOORS AVAILABLE Adults only. No Pets. For FURTHER INFORMATION PLEASE CALL
382-4221

BRAND NEW 2-BEDROOM CONdominium suite for rent, available Nov. 1, close to bus, shops, walking distance to downtown or park. Adults. No pets, $325. 598-3911.

BRIGHT, SPACIOUS 2-BEDROOM suite, upstairs duplex. November 1, $230. Quiet reliable middle-age people. No children. No objection to small pet. 382-5479.

ONE-BEDROOM BASEMENT suite. Close to Simpson Sears. Non-drinker, non-smoker. No cooking. Private entrance. 383-9101.

SEAVIEW CONDOMINIUM, TWO bedrooms, living room, dining room. Kitchen appliances. $325, 382-5171. The Zieglers, 592-1768.

ONE BEDROOM GROUND floor suite in 4 plex. Carport. Nov. 1. Near Sears. No children or pets. $185. 477-1980.

2 BEDROOM, KITCHEN, DINING-room, 3 -piece bathroom. No children. 386-1968.

ONE-BEDROOM APARTMENT available Nov. 1. Burnside area. 383-5498.

2 BEDROOM, 713 CAIRN ROAD, call 383-3239. Mature adults only.

201 APARTMENTS TO RENT FURNISHED

LOOKING FOR AN APARTMENT?
Why not stay with us in luxury at the "Sociable" Motel on the Gorge Waterway the "Craigflower Motel". Special winter rates now in effect. Rates as low as $240 for 30 days.
See what comes with our special winter rates!
—Fully furnished suites.
—Cooking facilities.
—Colored TV (Cablevision)
—Easy parking.
—Telephone service (no charge)
—Utilities—heat, power (no charge)
—Linen supplied weekly
—Towels supplied weekly
—Maid service weekly
—Laundromat available on premises.
—Ice machine.
—Answering service at front desk.
For viewing and further information, call:
388-7861

THE ROYAL SCOT
425 QUEBEC
This new apartment bldg. offers: Fully furnished 1-B.R. suites — Color TV, shag carpets, linen, dishes, laundry facilities, Indoor pool, whirlpool, sauna, games oom, underground parking.
Managers:
Mr. and Mrs. G. Arnold
Phone 385-3543

FULLY FURNISHED BACHELOR and 1-bedroom suites available from $210 per month. Includes colour TV, maid service, laundromat, indoor pool, swirl pool, saunas, restaurants. Canterbury Inn. 382-2151.

TRAVELLERS INN
(Best Western)
Deluxe off season weekly accommodations. Coloured T.V., full facility kitchen. Walking distance to city centre. 388-6641.

201 APARTMENTS TO RENT FURNISHED

FULLY FURNISHED BACHELOR and 1-bedroom suites available from $200 per month. Includes colour TV, maid service, laundromat, indoor pool, saunas, restaurants. Coachman Inn. 388-6611.

MODERN DOWNTOWN UNIT facing Thunderbird Park. Everything supplied. Indoor pool, sauna, covered parking. Reasonable rate. Queen Victoria Inn. 386-1312.

2 NEW DE LUXE FURNISHED condominium apartments for rent immediately. One-bedroom, and one bachelor. For information: 388-7818. Adults only. No pets.

FAIRFIELD-COOK AREA, FULly-furnished, one-bedroom-suite, all utilities included, working girl 20's, call 386-0986 after 5 p.m.

BACHELOR SUITE FOR QUIET lady only. Near Jubilee hospital. $85., 658-8028.

KITCHEN UNITS AVAILABLE AT Maple Leaf Motel, weekly or monthly rates. 388-9901.

BACHELOR SUITE, AVAILABLE November 1, for quiet working girl. $85 month, 383-3360.

202 FURNITURE TO RENT

STANDARD FURNITURE
Three Rooms from
$35 per month
Immediate Delivery
382-5111

203 APARTMENTS WANTED

WANTED FOR WORKING LADY, one-bedroom apartment or cottage, prefer View Royal District, has pet cat, good references. 479-6786 after 5:30 and weekends.

MATURE 4TH YEAR SCIENCE student requires suitable apartment by Nov. 1. Excellent references. Phone 385-0761 after 5:30 p.m.

SOCIAL WORKER AND WORKing wife with well-trained quiet dog urgently need accommodation in greater Victoria area. Please telephone 479-8671.

2-BEDROOM SUITE. CLOSE downtown. Up to $200. As soon as possible. Couple. Write Post Office Box 1507, Victoria.

FAMILY, ONE CHILD, NEEDS 2-bedroom accommodation by Nov. 1. Reasonable rent. 385-0781 evenings.

NURSE AND SON WOULD LIKE quiet, clean, 2-bedroom accommodation for Dec. 1. Call after 5:30. 384-6948.

TWO MATURE YOUNG MEN IN middle twenties, urgently need two bedroom apartment or large one-bedroom apartment. 388-6327.

MATURE MARRIED COUPLE needs one- or two-bedroom apartment. Call 592-3758.

QUIET GIRL NEEDS BASEMENT or ground floor suite. 387 6498, 386-0715.

MUSIC STUDENT, 21-YEAR-OLD girl, needs self-contained apartment, 598-5351 mornings.

COUPLE WITH BABY NEED 1-2-bedroom apartment, up to $275. 385-3851.

206 DUPLEXES TO RENT

NEAR NEW SXS DUPLEX TO rent in Esquimalt. 3 bedrooms, rumpus room and laundry room. Available Oct. 15. $375. Lynn Holmes, 477-5615. B. A. Realty Ltd., 385-1481.

AVAILABLE IMMEDIATELY. 3-bedroom modern duplex. Adults preferred. $300 per month. Reply to Victoria Press Box 862.

THREE BEDROOM SUITE ON Gorge, terraced garden to waterfront. Available December 1. $350 per month. 385-4896.

SIDE BY SIDE 3 BEDROOM, 4 years old, $265. Available November 1. 479-8454.

5-ROOM DUPLEX, MATURE couple, children and pet. Oct 15, 384-7495.

NEW 3-BEDROOM, 2-bathroom, 1300 sq. ft. $375, available Nov. 1. 478-0008.

210 HOUSES TO RENT UNFURNISHED

FOR A NEW LIFESTYLE
Near Penticton B.C. in the sunny Okanagan Valley consider this fine opportunity!
FOR LEASE
5 acre mixed fruit orchard with 2 bedroom cottage, breathtaking view of Okanagan Lake, plus attractively restored building (Appr. 1200 sq. ft.) from which you can sell your own fruit, handicrafts and art objects.
An ideal way to find out if the country life is your thing without risking capital.
$375.00 per month plus prevailing taxes. Option to purchase will be considered.
WRITE OR CALL:
WALTER STREHLEN, BOX 7,
NARAMATA, B.C.
(604) 496-5416

MELTON
REAL ESTATE (B.C.) LTD.
912 DOUGLAS ST.
MELTON — BRINGING MORE THAN THEIR NAME TO VICTORIA
AVAILABLE NOV. 1ST
Immaculate 3-bdrm., full bsmt. home. Nice area of Rockheights. Many extra features. Prefer mature family fond of gardening. References required. $400 per month, first and last payable in advance. Dale Vieweger, 383-1047 or 386-7551.

FOR LEASE — $750 MONTH
A spacious home. Stone and Tudor exterior, total seclusion. sea view, 4-bedrooms, full bathroom upstairs, lounge with fireplace, dining room with fireplace, carpeted throughout, hand hewn beam ceilings, large bright kitchen with built-in wall range, dishwasher, pantry etc. Oak panelled entrance hall, hot water baseboard heat. Semi-basement. 6 miles Victoria, Pat Bay Highway. References required. Phone 656-5566.

Morningside West
(Larchwood and Laval)
3-bedroom Townhomes featuring 2 and 3 bathrooms, full basement, low cost auto-oil heat, wall-to-wall carpeting, drapes, fridge, range, washer and dryer, fireplace. 1220 and 1280 sq. ft. Byron Price and Associates Ltd. 385-2458.

3 BEDROOM HOME ON LARGE lot overlooking Witty's Lagoon with ocean and mountain views from living, dining, kitchen and bedroom. Two fireplaces. Den. Two baths, carport, and sundeck. $375 per month including fridge and stove Just redecorated. References required. 477-2369, after 5.

LARGE 4 BEDROOM HOME ON 40 acres near Duncan. Fireplace, 2 complete baths. Ideal for horses with large 20 stall barn and paddocks. Will consider single parent with babysitting, $350 per month. Available November 1st. Victoria Press. Box 866.

MODERN, 5-BEDROOM, 3 bathroom home on 1/2 acre landscaped property in Rockland! Lease available for 6-12 months from Nov. 1 at $400 per month. References required. For appointment to view phone 592-1071 between 2-7 p.m.

DE LUXE TOWNHOUSE, 3 BEDrooms, recreation room, 1 1/2 bathrooms. Separate dining room. half basement, private front and back patios, 4 appliances, immediate possession, 6-month lease, no pets, $325. 598-6179 after 5 p.m.

6 MONTHS ONLY, NOVEMBER 1-April 30, 3 bedroom basement, fireplace, on three lots, adjoining Cedar Hill Golf Course, No small children or pets. $290. References. 384-7705.

COUNTRY HOME
1400 square ft. finished up and down, 3 bathrooms, 2-car garage, 8 1/2 acres, with barn and outbuildings. 383-1213, days. 478-6773 after 5:00 p.m.

HIGH QUADRA, IN CITY. 2-BEDroom house. Basement, fireplace, garage, quiet street. Adults only. No pets. References, $300. 592-6940.

ONE-BEDROOM COTTAGE NEAR Jubilee Hospital. Suits middle-aged active lady. Golfing and gardening. 592-4676.

3-BEDROOM HOUSE, LAKE HILL district, close to schools. Available Oct. 15, phone 382-4180.

211 HOUSES TO RENT FURNISHED

FAIRFIELD
FULLY FURNISHED
3 bedroom modern bungalow. In immaculate condition. Available Nov. 15th to Mar. 1st. Rent $300 P.M.
david burr ltd.
655 FORT ST. 384-9335

TO MATURE RESPONSIBLE couple, no pets, from Nov. or Dec. for 2 or 3 months, very charming seafront home, fully and tastefully furnished. $400 including all utilities. Tel. 598-4470.

BRENTWOOD, NOVEMBER 1ST-April 15th, full furnished, 2 bedrooms, 2 baths,, home. Responsible adults with references only. $300 plus services. 652-3428.

SUBURBAN COTTAGE FOR TWO persons only. Mature married couple. No pets. May leave telephone number 10-11 a.m. 658-5224.

2 BEDROOM FURNISHED house for six months. Cobble Hill. $225. 743-2783.

212 HOUSES WANTED TO RENT

ONE OR TWO-BEDROOM HOUSE or cottage, unfurnished, preferably with fireplace, by single parent, 5-year-old daughter and Siamese cat. ASAP. Reasonable rent. Immediate occupancy. References supplied if necessary. phone Qualicum 752-6711 collect or write C. Gibson, Alderbury Sands, Parksville.

WANTED TO RENT WITH OPtion to buy, compact 2 bedroom house with fireplace and basement. Close to buses for University. $15,000 cash in four years and rest on your mortgage. Reasonable, please. Reply Victoria Press Box 861.

SERVICE OFFICER, WIFE AND two nice teenagers require 3-bedroom house or duplex, in or close to Victoria. December 1 or January 1. References. Apply Victoria Press, Box 807.

THREE BEDROOM FURNISHED house near elementary school for January, February, March 1975. Contact Mrs. Hames at 477-6911, Local 411 between 8:30 a.m. and 4:30 p.m. Monday through Friday.

TWO-THREE BEDROOM HOME for family, no pets, prefer at least one acre. Lease if desired. Will caretake property. References. 642-5604.

A TIBETAN LAMA AND HIS students require a large house in a quiet area to serve as a meditation and studies centre. 383-6105 before 8, evenings.

RESPONSIBLE COUPLE WITH one child desperately need 2-bedroom house or duplex between $160-$185 a month, references 479-6732.

2 OR 3-BEDROOM DUPLEX OR house wanted by married couple with two children aged ten and nine years. "We can supply references." Please phone 642-3997.

WANTED: 3 OR 4-BEDROOM house by 3 reliable working men. Will maintain and care for home and grounds. Lease and references, if desired. 385-7185, 388-6719.

COUPLE TRANSFERRED TO Victoria. Carpenter will do repairs. Prefer secluded home. Nonsmokers. No children. Call collect, 985-0349 or 987-1963.

COUPLE WITH 2 CHILDREN need 3 bedroom home, prefer country. Up to $300. 382-4221, room 508.

RESPONSIBLE MAN WILL EXchange caretaking for free accommodation or small rent on Gulf Islands. Victoria Press Box 889.

URGENTLY NEEDED BY NOvember for woman and two teenagers either 2 bedroom house or duplex or apartment. 383-4974.

$1,000 CASH RENT IN ADVANCE for 3- or 4-bedroom home in Esquimalt. Will keep home spotless. 385-5475.

$1000 CASH RENT IN ADVANCE for two-bedroom house anywhere in Greater Victoria area. 386-0948 after 5:00 p.m.

WORKING COUPLE REQUIRES smaller home. No children, no pets. References. Phone 384-9222 or 382-7905.

GENTLEMAN WHO ENJOYS gardening and privacy needs house. Call Mr. Rose at 477-5148 anytime.

RESPONSIBLE WORKING COUple require small house or suite unfurnished, like gardening, reasonable rent, 383-5066.

RELIABLE COUPLE NEED 1 OR 2-bedroom house. With reasonable rent in Sooke area. 642-5029.

RELIABLE COUPLE DESIRES cabin under $100, hydro and water unnecessary, 477-1126.

3 BEDROOM, BASEMENT, IN Shelbourne area, with option to buy. Please phone 748-1987 collect.

2 CLEAN QUIET GIRLS AND young baby wish to rent 2 bedroom house or apartment. 592-6587.

215 HALLS, WAREHOUSES, STORES AND OFFICES TO RENT

3000 SQ. FT.
700 BLOCK FORT STREET
SECOND FLOOR—IMMEDIATE OCCUPANCY
REASONABLE RENT (MAY LEASE SMALLER PORTION)
CALL B. LAWLESS
382-7276
TOWN & COUNTRY REALTY LTD.

BARRISTERS AND SOLICITORS
ACCOUNTANTS
ARCHITECTS — DESIGNERS
REAL ESTATE OR
GENERAL OFFICE SPACE
Completely New Building.
Fully carpeted, 1500 sq. ft.
Private and public Parking.
Excellent lighting
Private Restrooms
Drive by 367 Burnside
or phone 385-8821, 385-2296
477-3003 For private showing.

Chateau Victoria
Prestige office space on 17th floor, downtown location, sweeping views, and areas of approx. 600-1600 sq. ft. Please call Fred Wieland or John Richardson, 382-4221.

TOWN AND COUNTRY AREA
Prestige office quarters, comprising of 667 sq. ft. including bathroom area. Adjacent to shopping centre. Separate office partitions. Available Oct. 15, Lease available $310 P.M. Mr. D. Munro, Victoria Realty Ltd. 386-3585.

AVAILABLE IMMEDIATELY
1) 950 sq. ft. suitable for work shop, storage, etc., new concrete block building, $250. 2) 500 sq. ft. office and showroom, ideal wholesale outlet $250. Location 1/2 block off Douglas near Burnside. Both can be rented together for $450. Call day 388-4741, evens. 477-6479.

OFFICE LEASE
About 800 sq. ft. of bright sunny office space in a near new building. Available immediately. This is main floor space in a fully tennanted building. Monthly rent $225.
Wally Heillesen
388-5555
B.C. Land and Insurance Agency Ltd.

Office Space Available
At new Gorge Shopping Centre. No. 201-2951 Tillicum. Air conditioned, excellent location, currently being rented to optometrist, denist, government, etc. 388-5812 and 388-6113.

2200 SQ. FT. OF BUILDING FOR rent, for storage or some type of shop, parking available. 478 4130 evenings or weekend.

215 HALLS, WAREHOUSES, STORES AND OFFICES TO RENT

FOR LEASE
DOUGLAS AND YATES
Second floor office space up to 7000 sq. ft. (or a portion thereof). Ideal location for professional men. Phone Jim Webber 382-7276, Town and Country Realty Ltd.

AVAILABLE IMMEDIATELY IN Vic West-Esquimalt area, new small office renting for $75 per month, also larger areas of 600 to 800 sq. ft. renting from $125 including heat and light. Call Mr. Anderson, Tudor Estates, 382-2721 or 477-4985.

DOWNTOWN OFFICE
Approx. 450 sq. ft. office available in modern air-conditioned professional building opposite city parkade. Reasonable rent. Contact M. E. P. C., 383-4168.

FOR RENT: 3 WELL-APPOINTed small offices. $55, each. Steno and answering service if required. Also approx. 700 sq. ft., warehouse space, $150 per month. For information phone, 386-1030.

DUNCAN. HIGHWAY LOT WITH 110' frontage in the business district, suitable used car, truck or boat sales. Royal Trust Co., 1205 Government St., Victoria, 388-4311.

DESPERATELY REQUIRE ACcommodation for day-care centre on shoestring budget by January 1. If you can help call 658-8613 or 479-7260.

RETAIL STORES FOR RENT
Retail units available in the Mall at 720 Yates St. From $185 per month. For leasing information contact M.E.P.C. 383-4168.

LANGFORD LITZ CENTRE, 1002 Goldstream. Retail stores, three units, Office space approx. 2,300 sq. ft. Ample parking, reasonable rates. 477-4925.

APPROXIMATELY 3500 SQUARE feet office and warehouse with dock. Older building. Central location. Apply Victoria Press Box 875.

OFFICE SPACE. 460 SQ. FT., double prestige office, close to Sears on Hillside. $15 per month. Phone 479 3402.

OFFICE SPACE, 460 SQ. FT., double prestige office, close to Sears on Hillside. $155 per month. Phone 479-3402.

CONCRETE BUILDING FOR rent downtown, up to 21,000 sq. ft. 388-9901 from 9-5 p.m.

OFFICE AND WAREHOUSE space, 1,000 sq. ft., in city. 386-6633 or 479-3363.

STORAGE SPACE AVAILABLE reasonable rates, 388-5812.

233 MORTGAGE LOANS AND INSURANCE

1ST—2ND—3RD MORTGAGE LOANS
NO BONUS
NO DISCOUNT
NO HIDDEN CHARGES
Examples

Borrow	Pay Monthly
$ 2,500	$ 37.00
$ 5,000	$ 74.00
$10,000	$148.00
$15,000	$222.00

15-year ammort. — 5-year term
No amounts too small or too large
Highest prices paid for exisitng mortgages or agreements
Interviews in the privacy of your home
Monday immediately available
W. A. (Bill) Hodgson
385-4528 385-2458
24-Hour Service
Byron Price and Associates Ltd.

SECOND MORTGAGES
Rates as low as
14.98 PER CENT
— Simple Interest
— Cash available now
— Up to $10,000
— No bonuses or hidden charges
— Pay off at anytime
— No prepayment penalty
— Enquiries Welcome
HOUSEHOLD REALTY
Corporation Limited
HOUSEHOLD FINANCE
Corporation of Canada
1218 Douglas Street
Victoria Phone 382-8156
3459 Saanich Road
Victoria Phone 386-3226

NEED MONEY?
First, Second or Third Mortgages available based on market value. Free evaluation on your home or land.
Call ELLWOOD NAULT,
388-4150 or
OLYMPIC REALTY LTD.,
385-5741

FIRST AND SECOND MORTGAGES FUNDS AVAILABLE AT COMPETITIVE RATES. UNLIMITED FUNDS, CONVENTIONAL AND PRIVATE. QUICK DECISIONS. CALL MR. McKENZIE, 386-7521 (ANYTIME). BOORMAN INVESTMENT CO., LTD. 1111 GOVERNMENT ST.

WE HAVE SOME VERY FINE 1st mortgage investment opportunities available, with mortgaging as low as 50% of value, strong covenants, interest rates 12% and up, and terms from 1 year to 5 years. CALL VINCENT HOLMES, 384-8124
PEMBERTON, HOLMES LTD.

1st and 2nd MORTGAGE LOANS
PRIVATE AND INSTITUTIONAL
UNLIMITED AMOUNTS
FOR
COMMERCIAL RESIDENTIAL
AND
INTERIM FINANCING
MORTGAGES AND AGREEMENTS
PURCHASED
IMMEDIATE DECISIONS
Competitive Interest Rates
P. R. Brown and Sons Ltd.
762 Fort St.
385-3435

MORTGAGE MONEY
Private and institutional funds available for all types of mortgage financing. Buying a home or refinancing for investment or to pay-off debts. Mortgages and agreements bought and sold. KAJ JACOBSEN 382-9191. CANADA PERMANENT TRUST REAL ESTATE DIVISION.

NEW LOW RATE
All the money you need, 2nd mortgages. R. Geddes, Principal Properties Ltd. Days 477-9514, eves., 477-6430.

234 MORTGAGES FOR SALE

PERHAPS YOU WOULD LIKE TO OBTAIN THE HIGH YIELDS NOW OFFERED TO MORTGAGE INVESTORS — but you're not quite sure where to turn for sound advice.
We have the experience, the qualified mortgage executives and we are constantly in touch with the market demands. WE SOLICIT YOUR ENQUIRIES WITHOUT OBLIGATION.
D. H. MacGILLIVRAY
RIM ROBERTS INVESTMENTS & MANAGEMENT LTD.
702-1175 Douglas St. 388-6691

PRIME VANCOUVER ISLAND mortgages. First mortgage $40,700 at 14 per cent. Excellent covenant, 5 yr. term, payable at $477.78 per month. First mortgage $35,500 at 13 1/2 per cent, approx. 60 per cent equity, excellent covenant, 5 yr. term, payable at $404.02 per month. Call collect 588-0491 or evenings 588-4509. Trade Wind Estates Ltd.

$22,000 FIRST MORTGAGE AT 11 1/2 per cent, 2 year term, Victoria property valued in excess of $40,000. We will give a bonus of $1075 to produce a yield of 14 per cent. This is a sound sure investment offering optimum yield and security. Phone Mr. Green at Rae Investments Ltd 388-7891, evenings, 658-5027.

235 WANTED TO BORROW

MONEY TO INVEST?
Mortgage funds needed continually. Excellent yield. Prime properties!! Good Personal Covenants!!! For assistance and-or RESULTS, please call GORD. G. COWAN at 385-5741.
OLYMPIC REALTY LTD.

URGENT
REQUIRE two $25,000.00 1st MTGES. Represents 50% of the value of property. BEN GREIG 388-6231 or 598-3105. ISLAND PACIFIC RLTY.

240 BUSINESS OPPORTUNITIES

Principal Properties LTD.
4088 SHELBOURNE
477-9514

GROWING GROCERY CONCERN
SAANICH PENIN.
Choice rural location of busy main route. No competition for miles gives this store a brisk business. 3-bedroom residence over for greater convenience.
$78,800 MLS
477-9514 ROSS BUTLER 479-7994

POST OFFICE
POST OFFICE AND VARIETY STORE COMBINED. INCOME FROM POST OFFICE PAYS ALL EXPENSES. CLEAR PROFIT FROM STORE. JUST RIGHT FOR RETIREDS. ACT NOW.
477-9514 BOYD SADLER 592-1929

SEE THIS PET MOTEL
ROOM FOR 58 DOGS AND 26 CATS. FEED MIXING AND STORAGE ROOM. GROOMING AREA WITH WIRING FOR HEAVY DUTY DRYERS. PAVED OUTSIDE RUNS AND EXERCISE AREA. SEPARATE ISOLATION ROOM. THIS MOTEL HAS CONCRETE FLOOR, CONCRETE BLOCK AND FRAME CONSTRUCTION FULLY INSULATED, ELECTRIC HEAT. HOT AND COLD WATER WITH OWN SEPTIC TANK. TWO BEDROOM HOME FOR OWNERS, LOCATED ON TWO LEVEL ACRES ALL FENCED WITH AUTHENTIC SEAVIEW. THIS PROPERTY HAS BEEN APPRAISED. OWNER ASKING $77,000. EXCLUSIVE WITH BOYD SADLER.
477-9514 592-1929

Western HOMES ltd
NEWLY DEVELOPED CAMP-GROUND
PLUS
OUTSTANDING RELATED BUSINESSES
GOOD TOURIST AREA
SOUTHERN VANC. IS.
ASKING $250,000
FOR FULL PARTICULARS CALL NOW
Jack Davis or
John E. Thomson
386-3494 (24 hrs.)

EXCELLENT BUSINESS OPPORTUNITY
Thriving Butcher Business in prime location — land and buildings, fully equipped — freezers, coolers, etc. Also a smoke house. Owner retiring — now is the opportunity to own your own business. Asking $150,000. For further information please call JESSIE McGRATH, 384-8001, The Royal Trust Company.

FOOD MARKET OVER $400 DAILY
All refrigeration and frozen food equipment is nearly new and the balance of the fixtures and equipment are in excellent condition. A good lease on the premises is available. Asking price $18,000 for the business, fixtures and equipment, MLS.
DAVE TAYLOR 384-2718
BILL SIDH[illegible] [illegible]77-5382
WESTMONT REALTY LTD.
386-6796

BEAUTIFUL FAIRFIELD! REVENUE
EXCELLENT LOCATION! Great potential in this furnished, renovated 8 suites on a 60x158 ft. lot. Price: $97,500. ML 8117. Phone now for details:
Terry Eden
386-3494 479-1528
WESTERN HOMES LTD.

HERE'S AN OPPORTUNITY
Buy this 50x120 lot now and sell in the future for a profit. 4 1/2-mile circle. Lots are selling now for $20,000. Buy this holding property for $7,000 and wait a few years. Call GLEN McGREGOR 384-8001 or Res. 477-3675. The Royal Trust Co.

AN EXCELLENT OPPORTUNITY for a restauranteur with high class trade experience, to purchase a business in a flourishing up-island town. Catering to gourmet tastes, has LCB licence, is attractively decorated and seats 50 to 55 persons. Price $35,000.
STAN WINTERBOTTOM
385-3435 598-2253
P. R. BROWN AND SONS LTD.

UNLIMITED OPPORTUNITY
10-unit motel with living quarters, incl de gas, grocery, cafe, on commercial frontage, 2.2 acres with lots of room for expansion. Located on Highway 97 South, Kelowna, B.C. $175,000. 769-4511. No agents please.

COFFEE SHOP
located in a Plaza, short hours, excellent renewable lease. Showed $17,500 profit last year. Good Terms available on the asking price of $31,500. MLS.
DAVE TAYLOR 384-2718
WESTMONT REALTY LTD. 386-6796

FORMER USED FURNITURE store for rent. Large floor space and outdoor storage. Also smaller store area for rent. Suitable for gift shop, antique store or book store. Both stores on a main thoroughfare in Sidney. 656-4076.

240 BUSINESS OPPORTUNITIES

CAFE MUST BE SOLD $17,900

Excellent man-wife team operation or single operator plus assistant. Great potential. Catering to local residents plus University trade. Located in Shopping Centre, low rent, good lease, adequate parking. Full information by phoning B. E. Jeffery at 598-3321.

RESTAURANT SELECT CLIENTELE $53,900

This one has the prime requisiters: Excellent location; Good equipment; licensed; separate Banquet Room for intimate parties and meetings. I would prefer to discuss financial advantages of this business opportunity with you in person. Please phone: B. E. JEFFERY at 598-3321.
Jack Mears Oak Bay Realty Ltd.

EXCELLENT INCOME OPPORTUNITY (VANCOUVER ISLAND)

Exclusive Distributorship Marketing Prestige Products. $20,000 investment. Fully secured by inventory. Call Prestige Products, 438-3233, Vancouver, or write Victoria Press, Box 470.

QUALICUM MOTEL $110,000

Already to take over, just great for owner operator to live in. Right at the beach, perfect location, good permanent rentals Oct. 1-May 31. Summer rates June-September. Why not call us now, John Molyard or Roma Nicoll, 477-0191. Let's talk things over, make an offer, make a deal, we'll all be happy. $47,500 cost to mortgagor, vendor may take back some paper or some trade may be considered. Victoria area, write or phone to 4082 Shelbourne St., Victoria, B.C. The Royal Trust Company — Real Estate Department.

LEGAL DUPLEX Up and Down BURDETT ST. $47,900

Near Cook Street in the heart of the apartment development area. Good revenue and good investment. All improvements have been fully approved by municipal inspectors. For address and the details, call
G. E. BUS RYAN, 382-8135 Ryan Properties Ltd.

30 ROOM Character Building

On large valuable 15,000 sq. ft., R3 zoned property with room for expansion. Presently being used as a 24-bed rest home plus 10 boarders. Showing excellent return. 24 bedrooms all with running water. This building has many possibilities, rooming house, boarding house, etc. Asking $259,000 with excellent built-in financing. Please call Wayne Butterfield, 479-8519 (res.) or Graham Ireland, 658-8408 (res.) or C. N. MONTAGUE CO. LTD. 384-9318

PRICE REDUCED OWNER RETIRING

One of Victoria's finest nurseries is on the market at a very saleable price of $136,500, plus stock. You not only get a very lucrative business at this price but you also get a 3½-year-old, 4-bdrm. home that is worth well into the 40's for the construction cost alone. Call me now for more details on the MLS 8582.
BOB CARBY 386-2911 or 382-1459 Homefinders, Wall and Redekop

GUEST HOME

Presently licensed for ten guests, this immaculate home has a proven successful history. Steady contented tenants look after themselves. Meals and laundry your only chores, and your relaxation time can be enjoyed in your own large separate three-bedroom suite. A good return can be expected. Price $69,500. For full details call WALLY HELLIESEN, 388-5555. B.C. Land and Insurance Agency Ltd.

Telegraph Harbor

Splendid marina in fine, sheltered natural harbour. Eight acres of land plus 3.5 acres water lease. Attractive three bedroom dwelling plus restaurant and store of approx. 1240 sq. ft. Support buildings and numerous other features. 2700 feet of moorage space. $340,000—half cash can will handle. MLS 7285.
382-5171 PETER MASON 477-9318 Canada Trust Co.

DELICATESSEN

Terrific potential for the right operator in this well-equipped business. Excellent location and equipment. For particulars dial ALMER OLSON, 384-8001, The Royal Trust Co.

Novelty Molding Business

Be your own boss — invest in this profitable business returning 25% profit on an approximate gross of $50,000. An enterprising person with $10-$15,000 can handle full price $38,000.
477-1841 ROGER LUCAS 592-2159 BLOCK BROS. REALTY LTD.

MONEY MAKER TRICK and JOKE SHOP

Now you can buy one of the best little money making business in Victoria. Ideal for couple who would like this type of business. $20,000 stock included in asking price of $55,000. Call now C. L. (Buzz) Fraser at 598-5166 NEWSTEAD REALTY LTD.

LANGFORD BILLIARD HALL

Business, buildings and property for $85,000, or buildings and property only for $75,000. Vendor will consider all terms, trades and offers. For further information contact
384-8126 WALT SLOCOMB 383-4035 PEMBERTON HOLMES LTD.

WHITE COLLAR OPPORTUNITY man or lady widely known, exclusive service business too profitable to administer alone. Will sell a good local area to right individual, at wholesale inventory value plus will train. Investment of $8,230 and good credit necessary. Growing four times faster than inflation. Write Victoria Press Box 894.

RESTAURANT $59,000

Downtown, 55 seats, excellent return and can be expanded to make more! Please call:
388-4271 I. G. LIDSTONE 477-6450 J. H. Whittome and Co. Ltd.

24 UNIT MOTEL

Busy city location. Fully modern with color TVs, kitchens and automatic telephones. Nice owner's suite. No mortgage to raise. Exclusive $425,000. JOHN SHAVER, 386-7721, Investors Syndicate Realty.

WHAT! MORE?

Yes, over 3 acres, 300 ft. of road frontage, grocery, living quarters, extra accommodation, gas pumps. Asking $78,000. Phone 592-3920 or 386-6552. F. C. Hully Real Estate, 620 View.

COMPLETE CONCRETE ROOFING TILE Production Equipment

for production of lightweight modern designed tile. For information call Tom Uitto, 588-2515, Delta, evenings and weekends.

CONTRACTOR ON ISLAND looking for financial backing, short term loan with good interest or silent partner or participation in company. Reply Victoria Press Box 867.

PROVEN MONEY MAKER, four year old, small laundromat, giving 20 per cent return, excellent buy for investment-income part time. $14,900. Reply Victoria Press 897.

SHARE IN GOOD ESTablished taxi co. with '72 Dodge Coronet. Good return in investment. 388-9153.

240 BUSINESS OPPORTUNITIES

WINDOW AND JANITORIAL BUSINESS

Grossed over $80,000 in 1973. Old established firm with built in clientele. No end to expansion. Owner very anxious to sell and will trade or carry balance. Asking $30,000.

CLEANING. Franchise with special chemicals. This must be sold. Asking $12,000.

$2,500 WILL BUY A FELLOW WITH A T.V. and Radio Certificate a going well established business. Small shop with repairs only.

20 SUITE APARTMENT. NOW ONLY $189,000. Net 13 per cent. Fantastic Financing. Downtown Area, designed for a starter or retirement. No vacancy in three years. Owner is desperate.

FOR INFO ON THESE BUSINESSES PLEASE CALL SUE WARKE, 388-6231 or 479-7725. ISLAND PACIFIC REALTY.

FLOWER SHOP

Situated in good downtown location, this well-established business has a great future. Price includes business and equipment only. Stock to be purchased separately. Asking $20,000. Terms can be arranged. MLS.
BILL CARNEGIE 385-7761 (24 Hrs.) 652-3627 (Res.) "THE WORKING MAN'S REALTOR"
—D.F.H.—

OWNER OPERATED CITY CENTRE

Clock and Gift Shop showing 75% increase in business over last year. Situated in prime location, potential unlimited. Business and equipment only stock extra. MLS. Asking $13,500. MLS. For details please call:
BILL CARNEGIE 385-7761 (24 Hrs.) 652-3627 (Res.) "THE WORKING MANS'REALTOR"
D. F. HANLEY AGENCIES LTD.

THE ENTERTAINMENT BUSINESS

An exciting and attractive opportunity to purchase a large scale Cabaret operation. Complete facilities for dining, dancing and banquets with licencing for 1100 patrons, fixtures and chattel included in this offering with a long term lease available on the newly renovated building. For more information and viewing call C. M. "BUD" FORBES 386-2111 652-2950 MONTREAL TRUST CO.

B ROWN ROS on LANSHARD
385-8771 (ANYTIME)

YOU TOO CAN BE IN THE DOUGH

One of Victoria's well-known and popular bakeries is being offered for sale for the first time in nearly 40 years, as the owners have decided to retire. We are priviledged to offer a 2-bedroom residence in spotless condition, with full basement, a bakery store, and an additional rental store, the bakery and business for a realistic price of $110,000. This location is ideally suitable as a bakery and restaurant operation. Information and statements to bonafide buyers. Exclusive agents 385-8771 (anytime). Please ask for MR. RICKARD.

MELTON
REAL ESTATE (B.C.) LTD. 912 DOUGLAS ST.
MELTON — BRINGING MORE THAN THEIR NAME TO VICTORIA

AUTO COURT

12 units, with room to expand, plus, a real nice home. Ideal for semi-retirement. CLOSE IN — A real bargain at only $146,000. Terms and Trades considered. Exclusive with Vaughn L. Thompson c-o Melton Real Estate (B.C.) Ltd. Bus 386-7551 or Res. 658-8541.

REST HOME SEA VIEW 1.2 ACRES ONLY $149,500

Excellent opportunity here for an energetic couple to own their own business plus have a spacious 2-BR living quarters for themselves. This guest home is structually sound and extensive renovations, together with new furnishings, carpets, electrical, stucco finish and new roof have been installed. Licensed for 14 guests, and financial statements show an excellent return on investment. Tremendous opportunity for further expansion. For complete information and for viewing arrangements please call:
384-8126 C. ANDERSON 477-3994 PEMBERTON, HOLMES LTD.

MONEY MAKER TRICK and JOKE SHOP

Now you can buy one of the best little money making business in Victoria. Ideal for couple who would like this type of business. $20,000. stock included in asking price of $55,000.00. Call now C. L. (Buzz) Fraser at 598-5166.

MONEY MAKER FISH and CHIPS

Modern equipment, roomy area for preparing food for large sitting area and take out. Asking $35,000. Call BEN PARENT of NEWSTEAD REALTY, 598-5166 or 598-3641.

DUNCAN BUSINESS

For personal reasons the owner will sacrifice this import clothink store for little more than the price of the stock alone. Easily handled by one person, making it an ideal business for the semi-retired or a lady seeking an opportunity to be on her own. Full price $8,900. For details and to view, contact Walt Hearn 478-8186 or eves. 743-2479.
ASTRO REALTY LTD. 427 Canada Ave. Duncan, B.C.

BEAUTY SALON

Opportunity to locate in a very busy area — and growing everyday. Owner says MUST BE SOLD . . . illness forces sale. Please call MARG or GLEN McGREGOR 384-8001 or Res. 477-3675. The Royal Trust Company.

LADIES! YOUR OWN BUSINESS!

This is a long established Ladies Wear business and in excellent downtown location. Be settled in for the Christmas season. MLS. Call WALLY MILLIGAN 384-8001 The Royal Trust Co.

B.C. OPPORTUNITIES

We presently have several hotels and other business opportunities throughout B.C. willing to take Vancouver Island properties in trade. I will be in Victoria Oct. 10 - 14. Call Bob Davison 592-0796. Haworth Holdings Ltd. Ste 204 - 5316 Victoria Drive Vancouver, B.C. 324-2451

INCOME

Eight suite upkeep apartment home in Sidney. $25,000 down and the vendor will carry the balance of $59,900 at very favourable interest. This is a fine way to protect your money against inflation. CALL JOHN WEST, 388-6231 or 388-6275 Local 764 Island Pacific Realty.

240 BUSINESS OPPORTUNITIES

CANADA PERMANENT TRUST
ON DOUGLAS AT FORT

Excellent Investment

Up-Island laundromat and dry cleaning business. Terrific money maker. Asking $55,000, some financing. MLS. IRENE VAN, 384-9191 or 382-9191.

Potential

Revenue property — 5 suites, in the Fairfield area. Clean units, one 3-rm. and 4 bachelor units. Showing reasonable return, and rents can be increased. Good 1st mort., vendor will consider 2nd. (MLS 8484). $59,800. Call TED PINFOLD, 388-7742 or 382-9191.

Grocery Store

Thriving business, property and store included in price of $79,500. Located on main street with tremdndous turnover. Call GRAY LAITE, 656-5267, SID HASLAM, 477-1994 or 382-9191.

Canada Permanent

QUALICUM RESORT AREA

Twenty-four beautiful acres directly across the highway from the ocean. A small portion is presently operated as a summer trailer park. Four cabins, cafe, house, and recreation building. Price $165,000 and open to offers. Vendor will carry. Call: IRA FREEDMAN at 598-3344 anytime.

Shopping centre restaurant — cabaret — pub opportunity. On main highway. Excellent lease. Price $165,000. Call: IRA FREEDMAN at 598-3344 anytime.

SACRIFICE SALE

Reduced $10,000. Business Free. Vendors must sell due to health reasons. Property is thought to be worth, $74,000 and chattels $5,900. Business nearly doubled in 12 months. Retail area has been expanded to over double. Lovely 3-bedroom living quarters above with new W-W carpet. Will accept house or duplex on trade. A wonderful grocery business that can earn you $14-$16,000. Asking $79,500 for bldg. and business. All offers considered. MLS. Call: F. WILLS at 598-3344 anytime.

JACK MEARS OAK BAY REALTY LTD.

J.D. BOSDET LTD.
120-727 Johnson St. 386-3128

ESTABLISHED BUSINESS

Located in Nootka Court. A good opportunity for a couple in a 9 to 5 operation. The business is well established and not just seasonal. Price $12,500 plus stock at cost. Call: Alice Moore, 592-4529 or Ed Kraft, 652-3676.

DOWNTOWN DINING ROOM

Features continental cuisine, fully licensed. Capacity 150. Long lease. Excellent kitchen. A really attractive proposition from the word GO. Full details from Don Robertson at CIT YTRUST, 477-9551 and statement available to sincere buyers only. Price $90,000 with terms.

CITY TRUST

BAKERY

Well-established business of 27 years with one owner. Specializes in bread, cakes, buns and fancies. Extensive and varied equipment — all first class. Freezer, refrigerator and showcases. Stock NOT included. Full price just $30,000. Charman Pacific Realty Ltd.
DORIS ADAMS 385-9765 658-8105

SMALL GROCERY POST OFFICE

4-bdrm.-home ideally situated just a stone's throw from the ocean in Oak Bay. A comfortable older home with the store attached on the front. Take a look and present your offer on the asking price of $56,900.
MS. JUDY JOHNSON 386-3231 477-1650 BLOCK BROS. REALTY LTD.

SACRIFICE

"Other interests" means a bargain for you on this unique shop specializing in men's accessories. Close to The Empress. Best months over $3,000. gross. Offered at the low price of $6,000 for business and fixtures. ML 9374.
388-9941 BOB HUGHES 592-2128

SMALL MOTEL OPERATION, with room for expansion. Excellent seaside location north of Qualicum. Full price $150,000. Some financing available. For further information, please contact R. W. Carter Johnston and Co. Ltd., 1306 Broad St., Victoria, B.C., 385-2471.

NURSERY AND LANDSCAPING

in fast growing town on Vancouver Island. $140,000, stock, property and 4-bedroom house. Phone 287-3786.

EXPANDING LOCAL FIRM IS looking for persons interested in investing $3000 to $10,000. Excellent growth rate, with new expansion underway. Employment possibilities if desired. For further information contact Victoria Press Box 868.

BUSINESS OPPORTUNITY FOR SECOND-HAND STORE

A variety of items to start with. Old chairs, clothes, rugs, pictures, glassware, dishes, nostalgia etc. Must sell as package deal. Phone 382-2043 between 6-7 p.m.

ESTABLISHED RETAIL STORE, prime city location, long lease, reasonable rent, $10,000 plus stock, call G. Devilon 385-2725 or 384-4960.

BEAUTY SALON FOR SALE. ALL new, owner sacrifice for reason of health. Outskirts of Victoria. Victoria Press Box 841.

FOR SALE RETAIL GLASS shop, phone days, 386-3761, evenings, 386-0436.

241 BUSINESS OPPORTUNITIES WANTED

LOCAL HOTEL

Client would like to purchase **Licensed Hotel** or substantial interest in same. Please call CLARE BELCHER or WIL WILSON, 384-9335.
david burr ltd. 655 Fort St. 384-9335

HOME AND WORKSHOP SUITable for pottery wanted as soon as possible. Would consider profit sharing or partnership arrangement. Phone collect 748-1987.

WANTED TO BUY UP TO $2000 partnership interest in store, company etc., with opportunity to take energetic active part in same. Victoria Press Box 863.

244 REVENUE PROPERTY

SUPER DUPLEX

Gonazales Hill area, close to the ocean. MODERN FULLY DEVELOPED TWO-BEDROOM SIDE-BY-SIDE DUPLEX. Large kitchen, separate dining room, rumpus room, enclosed sunporch and basement garage. This property has been exceptionally well maintained. Very suitable for an owner wanting a quality home plus income in a quiet secluded location. Trades considered. No mortgage to raise. Exclusive listing, $87,500. Call JOHN SHAVER, 386-7721. Investors Syndicate Realty.

BY OWNER. 2 BEDROOM SIDE-by-side duplex. Gorge area. Fireplaces. Full basement. Asking $48,000. 479-6659.

244 REVENUE PROPERTY

JOHN BISHOP LTD. 1318 Esquimalt Rd. 384-0581

REVENUE PROPERTIES

$293,000 NEW block with 12 LARGE 1-BR. Stes., plus 2400 Sq. Ft. of Offices rented at $5.00 Ft.
$270,000 16 BIG Suites on 1 ACRE —10x2 - 6x1. 2 laundries. Mtge. $175,000 (10%).
$1,200,000 72 STES. PRIME LOCATION — LOW maintenance, just 10 mos. old. Good income $155,000 (approx.)
$610,000 38 Stes. Income $69,000. Net income $50,000 plus. Fine location, walk to town.
$830,000 52 TOWNHOUSE APTS. Real MONEY MAKERS $425,000—9¼% Mtge. $112,000 income.
NOTE: We have many more good blocks listed. CALL US for appointment, to call on you with statements.

JOHN BISHOP, B.Sc. REALTOR-APPRAISER
384-0581 (24 hrs) Res. 656-2308

WATERFRONT MOTEL

Imagine 21 units plus owner's suite on almost 2½ acres of beautiful waterfront property in Greater Victoria—only $300,000.

ESQUIMALT — 4 SUITES

Beat the cost of living. Owner's suite is deluxe and charming—$65,900.
GLADYCE McLURE 384-0581

MONTAGUE REALTY 1028 BLANSHARD ST. 384-9318

WATERFRONT

Unique duplex, close in. Large 2-bedroom and 3-bedroom suites on beautiful large waterfront lot. Ideal or boating. $67,500. Please call Wayne Butterfield, 479-8519 (res) or Graham Ireland, 658-8408 (res.)

2 BEDROOM OWNERS SUITE

Beautiful family home; 2 fire-laces wall-to-wall carpet, modern kitchen. Full basement plus 3 rental units upstairs. All this and more on 7,200 sq. ft. of valuable R-3 zoned property on lower Cook St. near Beacon Hill Park. Priced to sell at $63,900. For further details please call Wayne Butterfield at 384-9318 (office) or 479-8519 (res.).

WILLOWS SxS DUPLEX

This 3-bedroom each side duplex with full basements and drive-in garages is located on easy-care lot close to shops, schools and on bus line. Ideal owner-occupied situation. Excellent first mortgage available. Try $16,000 down on asking price of $49,900. MLS. For appointment to view please call:
DAVID BILLINGHAM 388-6424
BAYSHORE REALTY LTD. 512 Fort Street

DUPLEX LOW DOWN PAYMENT

An older up and down in James Bay. Lower suite vacant, upper is owner occupied. Gross potential rent $435 per month. Asking price $47,900 with good terms. Call B. Simons, 388-9172, evenings 652-1731.

FARMERS & MERCHANTS TRUST
"INTEGRITY IS PRICELESS"
"REAL ESTATE HAS A PRICE" 731 FORT

25 SUITES $290,000

13 one-bedrooms, 12 studios. Some with balconies; each one having a nice view! Only 12 years old, walking distance to town. Shows a good return on moderate rates. 9% existing financing. Owner wishes to sell because of ill heath. For viewing call:
BILL WEISS 385-7721 598-8443 GARDNER REALTY LTD.

39 SUITES

Jubilee Hospital area. An almost new quality building in a prime rental location. Large floor areas, hot water heating, many suites have dens and some even offer two full bathrooms. Price is $650,000 (by the income approach), with approximately $200,000 cash down and assume attractive existing financing. Another highly recommended revenue investment offered exclusively through Brent D. Ewing.
BRENT D. EWING
BAYSHORE REALTY LTD. 512 FORT STREET 388-6424

6½ ACRES GRANT RD., SOOKE

1-bedroom house plus 10-pad trailer park. Lots of room for expansion. There is an ever increasing need for trailer sites. For more information call ROYAL TRUST 384-8001, ask for JOHN MORRY 592-9770. MLS $110,000.

—DUPLEXES— —DUPLEXES—

1. SIDE X SIDE: with 2 bdrms in each suite, only 16 yrs. old. Revenue. $380.00. $42,900.00.
2. UP and DOWN: with large 2 bdrm suites. Well located with good lot and financing. Revenue could be $425.00. $41,900.00.

FOR MORE INFO CALL THE DUPLEXPERT, GLENN NICHOLLS, AT 388-6231 or 388-6275 LOCAL 358. ISLAND PACIFIC REALTY LTD.

8 SUITES ON FIVE ACRES

Income of over $800 per month. 5-year-old building all one bedroom suites. Here's an opportunity to expand. Could make additional mobile home development site. Partly treed — gentle slope. Sooke Village — Only $130,000.00. Call JOHN D. TISDALLE 386-2911 or 656-1789 Homefinders, Wall & Redekop

ESQUIMALT 15 SUITER $229,000

15 years old and better than new, this building consists of 3 — 2 bdrms., 8 — 1 bdrms., and 4 bach. Never a vacancy as this building is in a prime rental area. For further information call
384-8126 WALT SLOCOMB 383-4035 PEMBERTON, HOLMES LTD.

Duplexpert

I have sold 10 duplexes in 7 months from $35,000 to $120,000. I know the market and have a long list of buyers. For evaluation call GLENN NICHOLLS, 388-6231 or 479-5971, ISLAND PACIFIC REALTY.

ARE YOU IN THE MARKET FOR A DUPLEX on a double lot? Owner would like to stay as tenant. Both up and down modern units have 2-3 bedrooms and huge kitchens. This is located on a dead end road. 1300 sq. ft. in each unit plus pool. High Quadra. SUE WARKE 388-6231 or 479-7725. ISLAND PACIFIC REALTY.

244 REVENUE PROPERTY

WESTMONT REALTY LTD.
27 CADILLAC 386-6796

Proudly Presents INVESTMENT PROPERTIES

72 SUITES — ONLY 6 months old

Shows 9% Return with Low Rents. Extra soundproofing plus maintenance free aluminum siding. Price only $1,200,000

42 SUITES — JUST 3 years old

Close to Beacon Hill Park and ocean. Excellent occupancy record. Shows 9% return. Price only $630,000

32 SUITES — JUST 3 years old

Close to James Bay Vaillage. Large suites. QUALITY BUILDING Shows 9% Return. Price $544,000

26 SUITES — JUST 8 months old

Extra large suites. Sauna and games room. Excellent investment. Price $442,000

16 UNIT MOTEL — PLUS 6-room home for owner

Good terms and trades considered. Price $219,500

"Investment Properties is our Business, not a sideline — Our Realtors offer over 50 years of experience"

CANADA PERMANENT TRUST
ON DOUGLAS ST. AT FORT

Duplex

Identical suites in this 7-yr.-old up and down duplex. 2 bdrms., very lge. living rm., kitchen and bath. Stoves and fridges included. To view call BILL BROOKS, 478-3197 or 382-9191.

Canada Permanent

SIX SUITES PLUS 2 SLEEPING ROOMS

Situated on a large lot within walking distance to downtown. ALL suites furnished. EXCELLENT FINANCING. Asking Price $99,900. For more information call:
BILL SIDHU 477-5382
DAVE TAYLOR 384-2718
WESTMONT REALTY LTD. 386-6796

24 SUITES — NEAR JUBILEE HOSPITAL — APPROX. 5 YEARS OLD. WELL-BUILT AND MAINTAINED. 21 1-BEDROOM — 3 STUDIOS.
$375,000
FOR FURTHER PARTICULARS CONTACT david burr ltd. 655 Fort St. 384-9335

EASY CARE 11 SUITES

Modern apartment building with two 2-bdrm. and nine 1-bdrm. suites in a good popular area. No vacancy ever with nice peaceful tenants. Nice easy financing available with $75,000 down, for the asking price of $150,750.
KEHAR DHAMRAIT 386-3231 383-2491

House and Duplex $39,500 EACH

2 adjacent properties. Redfren. Immaculate 3-BR family home and duplex with 2-BR suite on main and 1 BR suite up. All units rented to good tenants. Large existing 1st mortgages, and vendor will carry 2nd.
477-1841 BILL REMPLE 658-5794 BLOCK BROS. REALTY LTD.

TOWNHOUSE DEVELOPMENT

Level land view property. 63,261 sq. ft. with 453 ft. of frontage. Prime site zoned with approved for 23 townhouses. Location, Port Alberni. $150,000.
477-1841 A. H. PAGE 382-9983 BLOCK BROS. REALTY LTD.

54-SUITE APARTMENT

One-year-old, with elevators. Overlooks city and excellent investment. Easy terms. Low mortgage rates. Shows good returns. $100,000 could handle. For details call: JOHN D. TISDALLE 656-1789 Homefinders, Wall and Redekop

FLORIST

A real good family business, 40% return. Hurry and enquire — this won't last as good businesses are few and far between. Only $45,000.
388-4271 I. G. LIDSTONE 477-6450 J. H. Whittome and Co. Ltd.

MODERN 5-SUITER

Can be good tax saver! Cannot be replaced for the asking price of $99,500. CALL FOR APPOINTMENT:
388-4271 I. G. LIDSTONE 477-6450 J. H. Whittome and Co. Ltd.

$37,900. LARGE 3-PLEX, VIEW location near Quadra. 1 3-Br, 1 2-Br, 1 1-BR. Paint and clean up for appreciation. 385-3435 ROY ANDERSON 477-5057 P. R. BROWN AND SONS LTD.

247 COMMERCIAL OR INDUSTRIAL PROPERTIES

Prime Commercial

Pandora Ave. with access from two streets — $100,000.

Light Industrial

Excellent location plus building — only $54,000.
GLADYCE McLURE 384-0581 John Bishop Ltd.

SOOKE COMMERCIAL OPPORTUNITY

Approximately 30,000 sq. ft. of commercial and-or apartment site. Existing building produces over $300 per mo. income but the real value is in the land. Excellent financing. Full price only $79,500. MLS 8752. Call:
388-4271 MR. YELLS 383-5039
479-1667 MR. CHARTRES 385-5508
J. H. Whittome and Co. Ltd.

INVESTORS DELIGHT!!

2,100 sq. ft. in sound condition, 3 course brick building on industrial zoned lot. Central city. Unlimited potential—excellent location for professional offices, restaurant, antique shops, etc. etc. Price only $69,900. By owner. 598-4783 or 383-7593 anytime. No agents please.

247 COMMERCIAL OR INDUSTRIAL PROPERTIES

$260,000 PRIME DOUGLAS ST. COMMERCIAL

Excellent investment and development situation for the knowledgable investor. An opportunity to obtain a high yield on the best of investments. An existing leased modern office building of 5,500 sq. ft. with plans and approvals for a 5000 sq. ft. addition. Fully paved site. High traffic count. Perfect sign power. For further information call Mr. T. L. Mann, 598-5144. MLS 9287.
T. L. MANN & ASSOCIATES LTD.

5 STORES PLUS 5 SUITES

Older brick bldg. at Fernwood and Gladstone. Has 2 self-contained suites and 10 L.H.K. rooms on top floor, all furnished. Full basement under 4/5ths of bldg. Gross income is $19,400 and nets $14,200 annually before financing. Will accept house or duplex as down payment. A real buy and money maker. MLS. Asking $117,000. Call:
F. WILLS of JACK MEARS OAK BAY REALTY LTD. at 598-3344 anytime.

Prime Location

Blanshard frontage with access off 2 secondary streets, over 2 acres of land with 32,500 warehouse floor areas and office bldg. Fully leased to good tenants. Ideal investment or holding property for possible future commercial or motor hotel complex. Qualified parties may secure full details from HERB McDANNOLD, 658-8844 or 382-9191.

Canada Permanent

ARTIST'S STUDIO GROUP HOME EXHIBITION HALL THEATRE, SCHOOL OFFICE, STORAGE?

28x65 heated church building with basement, plus 3 bedroom parsonage in North Saanich, on E. Saanich Rd. Asking $69,500. MLS 9324.
K. DROST 656-4000 656-2427
SAANICH PENINSULA PROPERTIES LTD., SIDNEY

NANAIMO— COMMERCIAL BLOCK

An excellent revenue property, fully tenanted. Showing a good return on the asking price of $173,000 with terms. For further particulars by appointment only, please call ALMER OLSON, 384-8001, The Royal Trust Co.

4.54 ACRES Commercial-Zoned

Only $2.00 a foot, this beautiful flat ground is ripe for development. ¾ duplexes and older family home included. Frontage on 3 roads. Municipality would consider change to Apartment (150 suites) or Town Houses (50 units). Vendor will take $75,000 and balance by A/S. This has to be a good deal at these terms.
JIM RANSON, 479-5910 WESTGATE REALTY, 388-9941

WAREHOUSE OR SHOP

Near Bay St. bridge. 2-year-old concrete block building of 3,400 sq. ft. with 18 ft. clear span ceiling. M3 zoning. R.I. office and 2-pce. bath will be vacant shortly. Vendor will consider revenue or acreage property in trade. FULL PRICE $98,700.
GERRIT KLOOTWYK 386-3231 479-3313 BLOCK BROS. REALTY LTD.

OPEN TO OFFERS Industrial Land

2.341 Acres bounded by 2 major roads - good access to city and ferry — offered at $2.25 sq. ft. present your offer now.

17000 sq. ft. in the city offered at under $5.00 per sq. ft. information 382-5171 THE ZIEGLERS 592-1768
Canada Trust Co.

LIGHT INDUSTRIAL

Nearly 20,000 square feet of M-2 land. Three lots. Fronts on 3 streets. E. Burnside area. This is a rare opportunity so call now.
RON TANNHAUSER 386-2971 Res. 384-3188 Bitterman Real Estate

WAREHOUSE 553 HILLSIDE AVE.

3500 sq. ft. of new warehouse including suite. Extra storage space, ramp loading, good location. Do not judge this property without seeing the inside. Excellent value at $115,000.
385-7721 H. A. GARDNER 479-2867 GARDNER REALTY LTD.

WESTERHAM ESTATES LTD. 440—1070 Douglas St.
ZONED COMMERCIAL 979 Pandora Ave., 9480 sq. ft. Priced at $175,000. For more details call Westerham, 382-6151 or K. E. Dickson 477 1683.

WANTED, CENTRAL OR NORTH SAANICH

½ acre or better. Industrial property. FREDDY STARKE, 388-6231 or 479-3866. Island Pacific Realty Ltd.

WANTED, A COMMERCIAL OR Industrial building suitable for work pertaining to automobiles; or such land upon which such could be built. Ph. H. Bitterman Ltd. 386-2971.

APPROXIMATELY 15,000 SQ. FT. apartment site in Victoria, $88,000. 658-5133.

ASKE HOLDINGS LTD. Commercial and Industrial Properties required. 477-9547 Res. 656-1162

250 HOUSES FOR SALE

OPEN HOUSE OAK BAY BORDER 1990 HAULTAIN SATURDAY 2:30-5

Older home — neatly renovated — two bedrooms up — cosy panelled living room with fireplace — large family kitchen recently redecorated — five-year-old oil hot-air furnace — wired and plumbed for washer and dryer — ample parking — good location.
$39,900 (terms)
ERIC MACFADYEN C. S. Goode Realty 598-7729 388-9158

Montague
1028 BLANSHARD 384-9318

OPEN HOUSE 4147 HAWKES SAT. 1-5 P.M.

Beautiful 3-bedroom family home in the Glanford area. Living room and dining room with W-W. Finished basement with bar. Clean well-kept house and lot. A must to see. In attendance Don Lewis 384-9318 (office) or 386-9181 (res.)

250 HOUSES FOR SALE

J.D. BOSDET LTD.
120 - 727 JOHNSON ST. 386-3128

8 OPEN HOUSES Sat., 1-5 p.m.

All are located on large, fully serviced lots on a quiet cul de sac in Central Saanich. and feature:
—1,250-1,400 square feet.
—3 bedrooms
—En suite plumbing
—Quality wall-to-wall carpeting and fixtures
—Living room with fireplace
—Dining room
—Kitchen with eating area
—Sundeck
—Roughed-in fireplace and plumbing in basement
—Underground wiring
—Priced from $51,900-$59,900.

Come out Pat Bay Highway, turn left on Mt. Newton Cross Road, left on Wallace Drive, left on Cultra Ave., and left on to Bruce Gordon Lane. Your hosts:
Alice Moore 592-4529
Ed Kraft 652-3676
Bruce Pollok 385-2651

LARGE OAKS $39,900

Situated on a nicely landscaped 50x166 lot, 2 BR, no basement, stucco bungalow Offering HW floors and electric heat, ideal for your retirement. Vendor will carry up to $24,000 on agreement for sale. MLS 9534. Call: Alice Moore, 592-4529 or Ed Kraft 652-3676.

SMALL ACREAGE 3.48 - 3.65

3 small properties in the Metchosin area. Approx. 3½ acres each and surrounded by trees and meadows. This property forms part of what was once a stock farm. The parcels are offered for the low prices of $27,500 to $28,000 each. MLS 9170. Call: Ed Kraft 652-3676 or Alice Moore 592-4529

3 BEDROOMS $38,900

Close to all schools, located on a quiet cul de sac. Lovely in-line living and dining room. Deluxe kitchen. Full cement basement. Owners must re-locate. Make an offer MLS 8446. Call: Alice Moore 592-4529. Ed Kraft 652-3679, Bruce Pollok 385-2651.

CONDOMINIUM UNIVERSITY AREA

Spacious 2-bedroom condominium (over 1,200 sq. ft.) with large, comfortable living and dining rooms and luxurious master bedroom with en suite. Modern kitchen with coloured stove, fridge and dishwasher included. Large gracious entrance foyer and patio. Wall-to-wall and tasteful decoration throughout. Price $38,900. Call:
Bruce Pollok 385-2651
Alice Moore 592-4529
Ed Kraft 652-3676

Tony Brogan Anna Chandler Proudly Present

Rockland $64,900

Unsurpassed panoramic views are obtained from the in-line living dining rooms and large modern kitchen. Add three bedrooms on main plus a rec room, bar, den and sewing room in the developed basement. Priced for a quick sale, call now to view.

Reduced $53,000

Shawnigan Waterfront, .9 acre. 2 cottages fully winterized for year-round living. Catch the pan fries for breakfast and sit back on the patio and let the world go by. Great potential. ML 9256.

Lakehill $39,900

This 1-year-old compact townhouse has 3 bedrooms, 1½ baths, living room, raised hearth fireplace, dining room, modern kitchen, private patio. 10% financing. A well sound proofed unit allows quiet enjoyment of your own home. ML 9504.

Simpsons $45,900

Solid well renovated immaculate older home. In-line living and dining room. L-shaped kitchen with sundeck off. 2½ baths, 3 bedrooms plus 2 in developed basement. Good area, revenue potential. ML 8755.

Jubilee $44,900

A little work by a handyman painter will increase the value considerably. A large 3-bedroom home with in-line living dining rooms. Large kitchen, huge sundeck and revenue up make this a good buy for the starter family. Excellent financing, large lot close to schools and shops. ML 9358.
Douglas Realty Ltd. 384-4922; 385-8784; 382-1866

NEWSTEAD REALTY
1637 Fort Street 598-5166

OPEN HOUSE SOUTH FAIRFIELD FRI. and SAT., 1-4 P.M. 1625 CHANDLER AVE.

Be my guest and view this lovely 4-bedroom home that's situated on a large and fully fenced garden. The many features include wall-to-wall carpeting, double plumbing, enclosed sundeck, carpeted recreation room, tons of cupboards and storage space, etc.
598-5166 RON SEDGER 479-3673

U-VIC GORDON HEAD

Beautiful side-by-side duplex, owner occupied, walking distance to University. Each has 3 BR on one floor, 2 bathrooms, carport, etc., and only 5 yrs. old. Live in one side and rent the other. Call me for particulars. $73,000 full price. MLS.
598-5166 Patricia Sedger 479-3673

GORGE VALE NO STEP

Are you looking for a luxurious no-step home on transportation, close to town? Call me about this lovely 1,450 sq ft. home, large living room, dining room, all wall-to-wall, 2 bedrooms, family room in suite. M.L.S. Full Price $54,900
598-5166 Patricia Sedger 479-3673

GORDON HEAD BY OWNER $50,500

1764 Angola Place — nearly new, approx. 1,200 sq. ft., 2-bedroom home on cul-de-sac near Lambrick Park. In area of new homes, Master ensuite, full above-ground basement, roughed in plumbing. Sundeck, carport. Olympic view. Open house after 6 p.m. and on Sat. and Sun. From Feltham to Tyndall, first left to Rossiter and you're there. Phone 477-4005.

250 HOUSES FOR SALE

BLOCK BROS
1800 Blanshard
3636 Shelbourne
1949 Sooke Rd.

.92 ACRES WIFFEN SPIT

That's a place jutting out into Sooke basin entrance. Post and beam—2 good sized Brs, LR with FP, big kitchen area, built 1965. Level land, good soil. Asking $34,900. Secluded by sea.
JAMIE MACGREGOR 477-1841 477-4270

SEMI-SECLUSION $56,000

3 nice bdrms, den for dad, plus sewing room for mom. Rec room for kids. Eating nook off kitchen. All designed to keep your living room with FP plus DR all in wall to wall tidy and presentable all the time. On Vantilberg across from Colwood Golf Course. Close to elementary schools and shopping. Good financing.
JAMIE MACGREGOR 477-1841 477-4270

GORDON HEAD 4 LEVEL SLIT

Beautifully developed 7-year-old executive home. 3 bedrooms, large family room, rec room with wet bar, den or 4th BR. large hobby shop over double garage. Impressively landscaped. $75,900 with $45,000 mortgage at 10½%.
477-1841 BILL REMPLE 658-5794

A DEN FOR PAPA

All rooms are spacious. Family kitchen. Full bsmt. This home is practical for large or small family no step entrance. In Mt. Tolmie area. Offers at $57,500.
RON EMMERSON 477-1841 658-8386

Simpsons Sears $45,900

1522 Burton Street. 5 bdrms., 3 baths, full bsmt, new kitchen and renovated main floor. Makes this home a real buy for a family needing a home.
ROGER LUCAS 477-1841 592-2159

Open Houses Saturday 2 to 4

4382 Torrington. 10½% financing on these beautiful new 3 bdrm., plus homes. Priced from $53,900. Your hostess:
ERNA ELLSAY 477-1841 477-5705

THANKSGIVING SPECIAL

You will enjoy living on this .09 of an acre situated between Victoria and Sidney. Instead of raising chickens you could raise turkeys, you can grow pumpkins galore, plus during July you enjoy the raspberries and other fruits. The hot house supplies your other vegetables. When hot and tired have a refreshing dip in the new pool. The lovely mahogany panelled LR radiates hospitality and charm, separate cheeerful DR for your memorable get togethers. 3 large BR, 1½ baths, 2 FP, the tastefully decorated kitchen has more than ample mahogany cabinets with eating area for the whole family. Downstairs you have a new 3 BR suite with 4-pce, bath and separate entrance. 2 patios plus double heated garage for your business or hobby. Excellent financing Call me anytime during this holiday weekend.
ERNA ELLSAY 477-1841 477-5705

DRIVE BY ME

And you'll want to see inside. I'm a young thing — less than 3 yrs. old. I have 4 bdrms, and am perfect for a family. I have a fully finished basement (professionally done) with a family rm and a large rec rm My master bdrm is ensuite, the kitchen is lovely and bright. I have a separate dining rm, carport and sundeck and I'm placed on ½ an acre at 4757 Cordova Bay Rd. $66,900. New ML.
386-3231 LOREA TUBB 477-6617

SEA VIEW PRIVACY

A quality post and beam, easy care 4-bdrm home. Family size dining rm, living rm with floor-to-ceiling fireplace. Step-saver kitchen which has a place for everything. 3 full bathrooms, wrap-around sundeck. Steel construction. Words cannot describe the quality and beauty of this home. Located in Mill Bay close to Boys Private School. $85,000.
386-3231 ETHEL HARVEY 592-4522

OWNER WILL FINANCE

Over one-third acre of trees and lawns set off this spotless 3-bdrm quality home located near 3 levels of schools in Colwood. Shake roof, double plumbing and a huge separate heated 2-car garage plus loads of outside parking for cars and boat. Vendor will consider carrying large mortgage at favourable rate. $51,900.
386-3231 FRANK OLIVER 383 6904

NEW $49,500

Completed 3-Bdrm with Approx. 1330 sq. ft. of finished floor plan. Full basement for future development. Ready for immediate occupancy. Can show by calling:
477-8096 JOHN A. JOHN 386-3231

ESQUIMALT ESTATE

One of the most beautiful homes in the city set on a magnificent landscaped lot with trees, lawns, patios and shrubs with 5 bdrms, large family room and huge play area. A unique home which plainly shows the care and imagination that went into its development. Gross taxes only $669. Please do not disturb occupants but phone:
386-3231 FRANK OLIVER 383-6904

COLWOOD TRY $5000 DOWN

For either of these two homes. 4 bdrm, no step. Large kitchen with dining area. LR with FP. Large lot. 2 bdrm, full bsmt with rumpus room. Large kitchen. FP in living rm. DBL carport. Large lot. Both homes in good condition On quiet street.
Bob Paul, 478-5561, 478-2477

URGENT SALE— SIDNEY

Almost new, 2 bdrm, full bsmt with 2 bdrms roughed in. 2 fireplaces, living room and dining room. All wall-to-wall throughout. Try all reasonable offers on $45,900.
Bill Lewis, 478-5561, 478-5818.

OPEN SATURDAY BRAND NEW CITY VIEWS 2816 THE RISE 1:30 TO 4:30

Once in a life time opportunity to purchase a brand new home in this established area. 1,400 sq. ft. deluxe from start to finish. Come out and see for yourself. First time advertised. Will Sheppard, Alltown Realty Ltd. 477-6973.

BY OWNER. 3-BEDROOM, SPLIT-level. Sunken living and dining room. Basement finished and carpeted. $48,500. 478-2327.

250 HOUSES FOR SALE

JACK MEARS OAK BAY REALTY LTD.
"The Professional People"
Coast to Coast Real Estate Service
2194 OAK BAY 598-3321
3618 SHELBOURNE 598-3344

High Tattersal

Beautifully kept 2-bedroom home, separate dining room, large living room with fireplace, office or extra bedroom in basement — surrounded by quantities of large shrubs and trees — a must to see at $49,900. MLS. For further viewing please call: RUTH BENNETT or PETER NASH at 598-3321.

Condominium Ideally Located

This suite is in an almost new building and contains 1 bedroom, large living room, wall-to-wall carpet throughout, hot water heat. Use of sauna and whirlpool. Partial seaview. Low maintenance. Good financing available. to view please call: JOHN BARNES at 598-3321 (24 hrs.) or 598-4243.

Dean Heights

Oak Bay Border — Character home recently redecorated inside and out. 2 bedrooms, separate dining room, spacious living room with fireplace, modern kitchen. Full basement, new furnace and hot water heater. Secluded lot. Very convenient location, close to schools, shops and transportation. Price $47,900. To view please call: JOHN BARNES at 598-3321 (24 hrs.) or 598-4243

Dull Ad

About an exciting home. Immaculate and well kept, large fenced yard, great for garden. Close to schools and a great area for children. This 4-bedroom home is a good buy at $52,400. For more information call: KEN PORTER at 598-3344, 656-5235 evenings.

Gorge Area

Cosy cottage — $27,500. If you are looking for a retirement or starter this is for you. Large secluded lot with cute two-bedroom home. Wall-to-wall and acorn fireplace in living room. All amenities up-to-date and owner has purchased so see this and make an offer. For an appointment to view call: MARKIE MUNN at 598-3344 anytime MLS.

THANKSGIVING

Special on a fine large family home. 366 Richmond Rd. near Gonzales and the sea. Close to bus and good schools. 2-storey, beautifully updated, 3 large bedrooms, terrific divided 5-pce. bathroom, sunny modern kitchen with ample eating area, good dining room or extra bedroom and a really pretty living room with smart fireplace. New W-W throughout. Asking $48,900. Call: URSULA F. S LaLONDE at 598-3344 anytime.

Must Sell

This is one of the nicest homes in this treed subdivision, one block from the beautified Gorge waterway. 1340 sq. ft. of customized quality living. The in-line living and dining rooms, with luxurious W-W carpet, have a massive cut stone floor-to-ceiling fireplace with raised marble hearth as their focal point. Also beamed ceilings with simulated balcony effect. 3 bedrooms, with master en suite, plus area in basement with roughed-in fireplace. Very large open kitchen Asking $67,900. Call: F. WILLS at 598-3344 anytime.

Rockland

Tired of looking at the same old design of homes? Would you like a home that is different. A uniquely designed home incorporating practicality with gracious living comfort. Approx. 1950 sq. ft. of finished area on two levels with 3 sets of plumbing. Laundry room off kitchen. No drive-bys please. This exclusive home is available with a large existing mortgage available. Price $79,900. To view please contact: F. WILLS at 598-3344 anytime.

MELTON
REAL ESTATE (B.C.) LTD. 912 DOUGLAS ST.
MELTON — BRINGING MORE THAN THEIR NAME TO VICTORIA

REDUCED TO $69,900 DONCASTER HEIGHTS

No more stairs to climb with heavy laundry baskets — the laundry room is off the spacious kitchen and eating area where dishwasher, garburator, plus view of the Olympics complete the easy care home centre. En suite washroom of course, and 2 fireplaces, daylight basement has 4th bedroom, rec. room, den and 3 pc bath. Double driveway and carport with sundeck above. MLS.
Phone Now
Harry Gray Res. 652-1661 (24 hrs.) Bus 386-7551

BRENTWOOD

2 bedroom cottage. It's not all that posh — but it does have possibilities and it's on a 75 x 95 ft. lot that is zoned commercial. Be the first to see it because it won't last long at the asking price of $32,000
Harry Wood Res 592-2647 Bus 386-7551

DRIVE BY

316 Menzies St., 3 bedrooms, living room with fireplace, dining room, full basement with two bedroom suite. Ideal family home, walking distance to downtown. Open to offer on an asking price of $49,500. Paul Smith 383-6905
Roy Nielsen 386-9046

FAIRFIELD

Newly renovated 3 bedroom full basement, close to park and waterfront. Excellent financing. Asking $40,000. Call now. Fred Beaver-Jones
Res. 382-5981 or Bus. 386-7551

CORDOVA BAY EXECUTIVE HOME

Handsome, contemporary home situated on ½ acre of beauty, quiet cul-de-sac, choice area. Features 4 spacious bedrooms, lovely den, large family room off dream kitchen (solid teak cabinets), 3 fancy bathrooms, utility room off double heated garage, games room and workshop. Over 2700 sq. ft. of luxury living. Only $88,000. Replacement value today at least $95,000. To view please call Mildred Stapells 386-7551 or 477-4860.

SAANICH PENINSULA ½ ACRE—TREED

OPEN TO OFFERS. New 3 bedroom home 1½ baths, basement, drive-in garage, choice area, quiet street. Priced in the 50's. Please call Mildred Stapells 386-7551.

OAK BAY 4 OR 5 BEDROOMS

CHARACTER AND CONVENIENT LOCATION. Charming older family home (2400 sq. ft. of living) on easy care treed property. Near Oak Bay Recreation centre (being built)—skating, swimming and curling: near excellent schools, shops and bus. To view please call Mildred Stapells 386-7551 or 477-4860.

F.F.

Beautiful older home, Franklin Terrace, Windermere area, 4 bedrooms, 2 bathrooms, living room 24x14, family size kitchen, hot water heat, spotless condition. ML 9280. Frebold Real Estate. 386-7414. 24 Hours.

3-BEDROOM, CLOSE IN, NO steps. 25 years old, A-1 condition. $36,000. 382-6839.

2 BEDROOM FULL BASEMENT, new wiring, oil furnace, 3109 Tillicum, $27,400. 384-4266.

250 HOUSES FOR SALE

CANADA PERMANENT TRUST

ON DOUGLAS ST. AT FORT

OPEN SAT. 2-4:30
252 Richmond Ave.
IN beautiful Fairfield close to shops, buses and sea. Nearly new 2-3 bdrms. An exceptional buy at $49,500. Call PAUL HYATT 656-3150 or 382-9191 (MLS 9095).

OPEN SAT. 1-4
103 BATTLEFORD
Full bsmt, garage, 2 bdrms, 1 extra in bsmt and rm for more. Nice panelling thru-out. Roomy kitchen. All this and more for $29,900. MLS. Please contact MANUEL LOPEZ 384-9150 or 382-9191.

OPEN SAT. 2-5
3386 Salsbury Way
This home in parklike setting offered for $54,500 with excellent financing. Lge living rm with w-w and lovely fireplace, separate dining rm, 2 good size bedrms, dream kitchen with eating area, full bsmt, with rec rm, car port, privacy, lots of parking. IRENE VAN 384-9191 or 382-9191. MLS.

OPEN SAT. 2-5
1790 Glastonbury
Panoramic views from Mt. Tolmie, executive 3 bdrm home in unique setting encircled by the park. Living rm 14.6x21 with stone fireplace, dining rm 12.6x12.6, 2 full bathrm. Lovely grounds and circular driveway. $115,000. Call TED PINFOLD 388-7742 or 382-9191 (MLS).

OPEN SAT. 2-4
1653 SARITA PL.
In Gordon Head! Lovely quiet cul de sac. 4 bdrms, plus 2 bathrms. Lge sundeck off dining rm, rec rm. Lge rear garden. Terrific home to view. Good value at the asking price of $61,500. (MLS). TIM HOSKIN 386-9364 or 382-9191.

OPEN SAT. 1:30-5
2497 Sinclair Road
Ocean view, 5 yr. old beauty. Executive quality thru-out. Den, family rm, intercom, over 3,400 sq. ft. of family living. Near UVic, and all conveniences. $108,000. MLS. SID HASLAM 477-1994, GRAY LAITE 656-5267 or 382-9191.

Open Sat. 1:30-4:30
1568 BURTON
Beautifully renovated 2 bdrm full bsmt home. New kitchen and bathrm, w-w carpeting thru-out, sundeck at rear. Asking $38,900. Call RANDY COLBERT 479-8456 or 382-9191.

OPEN SAT. 2-5
668 Canterbury Rd.
Spacious 3 bdrm home with lge living rm, sep. dining rm, lge kitchen and ful bsmt close to Town and Country area. Lot size 82x134 and immediate possession. Clear title and asking $48,500. WM. SANDERS in attendance. Call 479-3394 or 382-9191. (MLS 9273).

OPEN SAT. 2-5
4517 CHEESEMAN
Beautiful home in immaculate condition. Spacious living rm with fireplace, dining rm, lovely kitchen, 2 lge bdrms, plus rec rm or bdrm RI or den. 1½ bathrms, setting just off W. Saanich Rd. close to Royal Oak Drive. IRMA KULIGOWSKI 656-5325 or 382-9191.

Canada Permanent

FURNISHED OPEN HOUSE

BY BUILDER
SUN. AND MON.
1 P.M. TO 6 P.M.

—8 plans to inspect
—Close to schools and trans.
—Low low prices
—Good financing
—Homes feature
—W.W. carpet
—Fireplaces
—1½ baths
—3 bedrooms
—Large sundecks
—Double garage
—R.I. basements
—Paved drives

$51,900 to $59,900

DIRECTIONS: Follow East Saanich Road to Cultra — turn left one block to furnished show home. 1 p.m. to 6 p.m. Sunday and Monday.

UNICON HOMES LTD.

SALES OFFICE
K. SMYTH C. VANVEEN
652-2652 24 hours 386-0130

JOHN BISHOP LTD.
1318 Esquimalt Rd.
384-0581

SECLUDED HALF ACRE MODERN HOME

In the HIGH QUADRA area, IDEAL home for BIG family, on lovely treed lot, small filtered pool — FIVE bedrooms (3 on main), DEN and RUMPUS ROOM. SMART large kitchen with eating area, living and dining room in line. TWO bathrooms — nice patio and DOUBLE garage.

John Bishop
384-0581 (24 hrs.)
Res. 656-2308

PRIVATE
BEAUTIFUL SEAVIEW

New home features walls of windows facing Saanich Inlet. Attractive dining room, 2 bedroom, master ensuite plus third roughed in basement. Situated on Inlet Drive off Mill Bay Road, 25 minutes from Victoria. Excellent buy at $43,000. No agents. Call collect 743-2421.

BRENTWOOD — ONE BLOCK from water, older, fully serviced, 2-bedroom, full basement, recent roof, electrical, furnace. $38,000 cash. Private. For appointment, 652-3428.

250 HOUSES FOR SALE

SINCE 1887
Pemberton Holmes Ltd.
1002 Government St.

OPEN HOUSE
SATURDAY, 1:30-4 P.M.
2629 CURRIE RD.

WINDSOR PARK OAK BAY
An ideally located, mature, very spacious family home with 5 or 6 bedrooms, 30 ft. living room can double for living and family room, large sep. dining room, fully cabinated family kitchen with washer-dryer plumbing, two bathrooms and full basement.
OFFERED AT $69,500
Purchasing terms can be flexible.
384-8124 STUART SIMPSON 598-4056

OPEN TO VIEW
THUR., FRI. 1:30-4:30 P.M.
820 LAWNDALE
FIRST TIME OFFERED. This is an immaculate 3 Br (3rd down) home with a fully developed basement. Other features include:
—Large separate garage and workshop off rear.
—16x26 Rec. room with bar.
—5-pce bath on main (dble basins)
—Double closets in Mst Br
—Many more that must be seen.
For prior viewing or further information please call
384-8126 WALT SLOCOMB 383-4035

OPEN HOUSE
1912 "TOM THUMB" Special
1455 HAMLEY
FAIRFIELD
SAT. OCT. 12, 2-4 P.M.
3-Bedroom. Lot Size 30'x136' Flexible financing. For prior viewing please call
384-8126 MRS. A. LAX 592-3480

WATERFRONT TOWNHOUSE
Unit 1 at "BREAKWATER," 2330 Harbour Road in sunny SIDNEY. 3 BRs, 2½ baths, fireplace. A UNIQUE OPPORTUNITY FOR CAREFREE LIVING. Asking $95,000. Please call
384-8126 ANNE LAX 592-3480

OPEN HOUSE
387 FARVIEW ROAD
SATURDAY 1:30 - 4:30
NOW REDUCED TO $52,400
One of the better-buy homes in the Greater Victoria area. Owners are moving and immediate occupancy is now available. This custom-styled, 7-year-old home features quality construction, shake roof, 1250 sq. ft. on the main. Ful bsmt with 4th BR, rec room, workshop and 3rd bathroom down. Main floor features LR with natural wood panel with FP, W-W carpeting throughout. Large L-shaped DR, spacious bright kitchen with built-in stove and matching fridge. Other items included are draperies, and low-interest mtge. For prior viewing please call
384-8126 A. GREENE 385-0795
384-8126 C. ANDERSON 477-3994

COLWOOD LAKE
4 BEDROOMS
NOW ONLY $59,900
Move in tomorrow and enjoy the comfort of this 5-yr-old quality built home featuring:
—Oil hot water heating.
—Spacious bright kitchen, golden ash cabinets, near new Maytag built-in DW, nice eating area.
—18'x16' LR, feature wall with attractive white brick F.P., 12x11 L-shaped DR.
—Gleaming oak floors, plastered walls, all in top condition.
—Full basement includes rec rm, nicely finished den or extra.
—This clear title home is situated on a fully fenced 75'x150' lot. Carport.
May be shown at your convenience by phoning (MLS).
384-8126 C. ANDERSON 477-3994

WATERFRONT
A piece of Oak Bay history where the beach is your garden! A unique 2 BR waterfront home. Architects proposal for renovation to modern townhouse standards included. $58,500
384-8126 J. DOWNER 479-1174
384-8126 J. BOVEY 652-2324

NEED A 4-B.R. HOUSE? CHOOSE ONE OF THESE AND SAVE! SAVE! SAVE!
1—1238 BAY ST. — 1280 sq. ft. plus Rec. Room and 2-pce. bath in full basement. Open to offers on asking price of $47,900. MLS 9046.
2—1220 McKENZIE ST. — Fairfield. A fine older home on a 50x141 ft. lot. Reduced for quick sale to $45,500. Both these homes are ready for immediate occupancy. MLS 8518. Please call
384-8126 WALT SLOCOMB 383-4035

ESQUIMALT
LOCATED IN NEW WELL-TREED SUBDIVISION. QUALITY NEAR NEW HOMES NEAR GORGE WATERWAY. 2 NEW HOMES. $67,500 and $69,900. PLEASE CALL
384-8126 LARRY BROOKS 383-3203

FAIRFIELD
3-B.R. FULL BASEMENT
$38,900
Try your offer on this fine older home. Needs a little paint but it's an ideal starter or retirement. All the expensive work has been done. New wiring etc. Immediate occupancy. Call
384-8126 LARRY BROOKS 383-3203

PROSPECT LAKE
In presenting this brand new listing we are proud to say that it represents unquestionably sound value on todays market. We invite you to make the most careful scrutiny of this beautiful 3-BR. ranch-style house on it's ½-acre lakeview lot and compare it with it's contemporaries in town or in the country. We invite you to calculate the cost today of building this beautiful and practically designed 2-year-old home, with its genuine antique brick wall-to-ceiling F.P., its tiffany lamps, its aluminum exterior and other luxury features. Located just 8 miles from downtown Victoria and 200 ft. from Prospect Lake, MLS at $75,000. We would be proud to show you this fine home. Please call
384-8126 JOHN BELL 477-2562
384-8126 G. PERODEAU 656-4525

1. NEW EXCLUSIVE LISTING
870 SNOWDROP
$37,000
Completely remodled, and located in a most pleasant area this 2-Br. bungalow offers you excellent accommodation and value in this time of soaring housing costs.

2. COOK-MAPLEWOOD
1211 MAYWOOD
$45,900
This 3-BR., full basement home with two additional bedrooms down plus seclusion and yet centrally located represents excellent value. Easy financing and immediate occupancy are possible.

3. LEGAL DUPLEX
1237-1239 WALNUT ST.
Containing a 2-BR. and a 1-BR. unit both with HW floors and a fireplace. Gross revenue is $390 month. Excellent financing here. Asking $47,500. MLS

4. 400 NIAGARA ST.
$47,900
This 2-Br. full basement home just 1 Blk from the sea offers you excellent family accommodation with additional development potential. MLS

5. CEDAR HILL GOLF COURSE
3860 ASCOT DRIVE
A most pleasant 3-BR. bungalow offering you 1600 sq. ft. of single floor family accommodation. Situated on a large lot this home offers you excellent family accommodation in a pleasant rural setting.
For Further Information on Any of the Above Properties Contact:
384-8126 JACK COLWELL 385-3018
TONY FAULKNER
384-8126 382-6852

$27,500
MLS 9285
2 Bedroom, no basement stucco bungalow on almost ½ acre lot, just off the highway on VANLAND Road in the Mill Bay area. All utilities except sanitary sewer. Vacant for immediate possession. For further information call
384-8126 MR. GREENE 385-0795

250 HOUSES FOR SALE

SINCE 1887
Pemberton Holmes Ltd.
1002 Government St.

CENTRAL SAANICH
4-LEVEL SPLIT
1875 SQ. FT. FINISHED
$59,900
A magnificent 2-yr.-old home on a large lot. 3 brs, 1 4-pce. and 2 2-pce. bath, den, play room plus basement. Separate entry, double carport and all in better than new. Call now as this won't last.
384-8126 LARRY BROOKS 383-3203

LAKE HILL
2-B.R. FULL BASEMENT
100x120 LOT
A meticulous home inside and out. Move right in and relax. Asking $44,900. But vendor will consider offers.
384-8126 LARRY BROOKS 383-3203

RETIREMENT SPECIALS
1 OR 2 BLKS. FROM SEA
A—400 NIAGARA, at the end of Boyd St., close to shops, sea and park. Lovely 2-Br. home, oak floors, great roomy kitchen, plenty of basement room for workshop etc. Built under VLA to the highest standards. A really comfortable 17' LR with warm FP. $47,900.
B—2073 CRESCENT, just off the bus stop. This 2-BR smaller home has an excellent garden area, great roomy kitchen and lovely stone FP in the LR. A much loved home looking for a new owner.
To view please call
DESMOND HOLMES
384-8126 478-1227

National Trust
SINCE 1898

COMPARE VALUES
Then you'll want to purchase this friendly, sparkling home. Both living and dining room are carpeted. Enjoy the warmth of the large brick fireplace. Small but ever efficient kitchen. Two bedrooms on the main floor and one down. Plus possible rumpus room. Drive-in garage with extra parking. Desirable area close to all amenities. Unfortunately vendor is transferred. Manicured yard with quality shrubs and fruit trees. Asking $44,900. MLS 9454
SYL SHUMKA
385-7373 386-2961

VIEW ROYAL ESTATE SALE
281 STEWART
DRIVE BY THEN HURRY AND BUY IT
Older, but solid charmer on a secluded 66x141 lot. Gardeners delight. Large living room with fireplace. Separate dining room; family size kitchen; 1 bedroom down and 2 up. Full basement and separate garage. This home requires some work but you'd enjoy it. $40,900. ML 9533.
SYL SHUMKA
385-7373 386-2961

OPEN HOUSE
SATURDAY,
1:30-4:30
3185 KINGSLEY
Cheerful, roomy and immaculate — carpeted living and separate dining room highlighted by an attractive brick fireplace. Two large bedrooms up and one down. Possible rumpus room. Pleasantly landscaped with shrubs and numerous fruit trees. Excellent area close to all amenities. Priced at $44,900. For prior viewing call
SYL SHUMKA
385-7373 386-2961

COLWOOD LAKE ESTATE
New MLS. Large 10% mtge. on lovely 5-month old home. Beautiful rock FP and wall to wall throughout. 4th bdrm anbd rec rm roughed in. $54,900.

INVESTMENTS
James Bay, 4 units very attractive with fireplace in each. Close to park and waterfront. Owner may consider carrying financing. MLS. $49,900.

JAMES BAY TRIPLEX
One 2-bedroom and two 1-bedroom suites. All self-contained in good location. Try your down payment. $52,500. EX.

GORGE—$41,900
Spic and Span, 2-bedroom. Ideal starter or retirement. Wall to wall and FP in living room. Sundeck off good size kitchen. Full basement, workshop and drive-in garage. 9½% mtge.
AUDREY GRIMSHAW, 386-2911 anytime

Homefinders, Wall and Redekop

OPEN SATURDAY
10-12 and 1-4
1600 WYCLIFFE
A new home in Gordon Head featuring:
—Spacious entrance
—Floor to ceiling fireplace
—Sundeck off the dining room
—Three bedrooms
—Two bedrooms
—Two bathrooms
—Wood grain kitchen cabinets
—Basement for further development
—Aluminium siding and stucco exterior for easy upkeep
—Pleasant views, convenient location.
$54,750
Drive out Majestic Drive from Kenmore. Watch for "Wycliffe Place".
386-7521 ERIC GRAHAM 656-4489
BOORMAN INVESTMENT CO. LTD.
1111 GOVERNMENT STREET

TWO CUTIES UNDER $36,000
The first is a two bdrm home near S. Sears with charming LR. with F.P., spacious kitchen with eating area and laundry off kitchen all on beautiful lot. Priced to sell at $32,900. THE SECOND is a 3 bedroom home. CMHC inspected with big LR, sewing room and kitchen with eating area. All appliances are included. All this on a very nice fenced lot and priced at $35,900 to sell quickly. TO VIEW THESE TWO CUTIES CALL SHANE BEFURT, 388-6231 or 388-6275 LOC: 2560 Island Pacific Rlty.

BEST PART OF SOUTH OAK BAY. Well maintained 3-bedroom home of over 1400 sq. ft. containing seperate DR, and kitchen with eating nook. Full bsmt. Greenhouse. Sep. garage. This home has clear title and possession is flexible. Price $54,500. (MLS) For appointments to view call Leverton Realty, 385-8012.

SOUTH SIDNEY
Lovely clear title home, and grounds, flexible terms. 656-1353. Principals only.

FRAMED ONLY, FOR SALE, 1,200 sq. ft., 3-bedroom home in Central Saanich. Includes plans, roofing and storm drains. 652-1831.

250 HOUSES FOR SALE

WALL & HOMEFINDERS REALTY LTD REDEKOP

3480 Douglas 386-2911

5 ACRES
2-BEDROOM HOME
$42,900 — MLS.
Sooke privacy — yet 1½ mi. to Sooke Village. Potential for third bedroom up. Full bsmt. Sweeping views. Can go V.L.A.
JANINE HALL — 386-2911.

BRENTWOOD AREA
Immaculate 3-bedroom home — master ensuite, attractive L.R. with feature wall and raised hearth F.P. Dining room has sliding glass doors to spacious sundeck. Cheery kitchen has eating area, custom made cupboards with many other features for your convenience. Fenced yard with garden. Close to all amenities. Priced at $52,900.
386-2911 ELEANOR BRAY 592-1130

BUY NOW
BUILD IN THE FUTURE
$35,000 EACH LOT
2 beautiful large, treed, waterfront, lots on Lochside Rd. just south of McTavish. The water is already laid on and the hydro is right on Lochside. Vendor will carry the balance to a good down payment so financing is NO problem. Call me today!
ELENOR STURMEY
386-2911 or 479-4573.

COLWOOD
Immaculate 3-bedroom bungalow on quiet street. Sundeck off large family kitchen. Full high basement has rec. room, 2-pce. bath and workshop area. Close to schools. $52,900. Make us an offer.
HERMINE VANDERWEL
386-2911 or 478-3011

COLWOOD
Immediate possession available on this new 2-bedroom home. Old brick fireplace in spacious living room. Good quality carpeting. 1½ baths. Full bsmt. Be sure to see this very attractive home located in quiet cul-de-sac. $52,000.
HERMINE VANDERWEL
386-2911 or 478-3011

ESQUIMALT
3 BDRM. CONDOMINIUM
Children welcome! Large living room and dining room. Close to all bus, stores, parks and schools. Now only $33,900.
386-2911 DAVE ROBERTS 477-1317

HAULTAIN-COOK
$43,300 —
3 or 4-bedroom older stucco home on large lot on a quiet residential street with separate garage and fruit trees. Big family kitchen, guest-size dining room with built-in oak buffet, panelled living room with wall-to-wall carpet, 4-pce. bath, full concrete basement, fruit trees, etc. etc. Call me now!
ELENOR STURMEY
386-2911 or 479-4573

LAKEFRONT
Lot on Lake Cowichan. A most desirable property. Beautifully treed with evergreens. Cleared for a home. A fun lot for you and the kids to work on. Asking $20,000. Owner will carry the financing!
SHIRLEY MOLLBERG
386-2911 or 478-5327 anytime!

NEED FOUR BEDROOMS?
GORGE AREA — $45,000.
Then this is the house for you. Over 260 sq. ft. of finished living space in this older 2-storey home close to everything. Living room with fireplace, dining room with fireplace, den, pantry, unique tudor kitchen, sundeck, separate garage, high concrete basement (¾), 1½ baths and lots of storage. Call me now:
ELENOR STURMEY
386-2911 or 479-4573

NORTH AND SOUTH OAK BAY
HOMES FROM $37,900
Seize this opportunity to view our grand selection of 2, 3 and 4-bedroom homes in choice locations. Act quickly and call:
JOAN HUCKERBY
386-2911 (anytime.)

NOW — $35,000
Reduced for QUICK SALE 3 bdrms., 5 year-old, wall-to-wall carpets. Fireplace. 50x160 ft. lot. MLS. 8763. Call:
JOHN NORTON, 388-6162 or Leave Message — 386-2911

SIDNEY AREA
$55,500
9% MORTGAGE
—Lovely 3-bedroom home.
—Finished in unique decor.
—3 average size bedrooms.
—Large living room and dining room.
—3 bathrooms.
—Large rec room with dance area and bar.
—Finished family and TV room.
—Large laundry room.
—Workshop area with heavy duty electrical outlets.
To view Call:
MARGARET WILSON
386-2911 or 383-4569

S-I-D-N-E-Y
DELUXE SWIMMING POOL
This is a 1½ year old home featuring:
—W-W carpeting
—Raised hearth F.P. in L.R.
—2 bdrms. up and a 3rd down.
—Huge sundeck overlooks a deluxe 18'x36' swimming pool and patio
—Rec. room in basement has glass doors leading onto patio.
—2 bathrooms.
Complete this family recreation home. Phone now! MLS 8322.
MAY or BOB HAMILTON
386-2911 or 656-4692

TAKE ADVANTAGE
Due to circumstances beyond our control we are able to offer to you this sparkling brand new 3-bdrm. home at a price well below current market prices. For more info. call:
DONALD HAMILTON
386-2911 or 478-3552

THANKSGIVING
S-P-E-C-I-A-L
Yes, you can have immediate possession of this almost new 3-bedroom, 1½ bath, full basement home, 15 minutes from town. Drive by 2912 Mt. Wells Drive and then make an offer. MLS. 9238.
HAZEL CLARKE — NORMA HILL
386-2911 anytime.

TODAY'S BEST BUY!
REDUCED ALMOST $4,000!
HOME P-L-U-S 2 ACRES!
TAXES — $61.79
That's right! Taxes only $61.79 per yr. after Home Owners Grant on this quality constructed, "Better Homes and Gardens" designed Contemporary Rancher, offering you the best in Country Living. Carpeted throughout 1,400 sq. ft. of living area and featuring:
—Attractive L.R. with knotty pecan panelling, massive stone fireplace, sliding glass doors to sundeck.
—Dream kitchen, oodles of cupboards, "Island" countertop range and snack-bar.
—Dining area with Acorn fireplace and skylight.
—Large vanity bathroom (carpeted) with separate tiled shower.
—2 bdrms. (spacious master bdrm. in en-suite).
—Large 20x12 workshop plus extra room over carport.
—Oil heat, 100 amp. service, plumbed and wired for W-D
The property is a skilful blend of openness and seclusion with over 300' backing onto De Manuel Creek for steelhead fishing and your own private viewing of the best salmon spawning grounds on Southern Van. Is. Was $71,500, NOW ONLY $67,900, and a TERRIFIC BUY with the Vendors willing to carry some financing! Phone today! MLS 9087.
BARBARA RAWLINGS
386-2911 or 383-5435

UNUSUAL DESIGN
CONVENIENT TO DOWNTOWN
Located in Fairfield, older no-step home, set on large picturesque lot with many shrubs and trees. 3 bedrooms, large living room with F.P., 2 baths, family room with built-in barbecue and glass doorsto secluded patio. Hot water heat. Double garage. Phone now to view this lovely home. Asking $69,500., MLS. 9342.
MARILYN MOORE
386-2911 or 478-2482.

250 HOUSES FOR SALE

FOR SALE
Royal Trust
"THE SIGN THAT SELLS"
3400 DOUGLAS ST.
384-8001

OPEN HOUSE
SAT., 1:30-4:30
4540 TORQUAY (Corner of Ash)
This exciting new home set in lovely Arbutus trees has over 2,000 sq. ft. of living accommodation. Close to UVic. Spacious living room with Bay window and white stone fireplace. Three bedrooms up, family room, den, garage and carport. This is your very special home you would be proud to own. See it by calling WALLY MILLIGAN, 384-8001.

OPEN HOUSE
SAT. 1:30-4:30 P.M.
587 WHITESIDE
Immaculate 3-bedroom home, extra large kitchen with eating area, formal dining room. If you are looking for a well constructed home with top grade materials, you must see this one. Extra large lot with flowers, ornamental trees and lawn Full high cement basement. Immediate possession. Price only $48,900. MLS 384-8001, MARGARET JOHNSTON, 479-1589.

REDUCED TO $54,500
SOUTH OAK BAY
If you're looking for 3 bedrooms and a good address see this charming bungalow with over 1400 sq. ft. of living room with fireplace. French doors to separate dining room. Beautifully landscaped grounds. V. GOERTZEN 384-8001 or Res. 592-9045.

OWNER MOVING
Executive home on ½ acre treed lot. This lovely home has living room with bay window, slate fireplace and feature walnut wall. There are three bedrooms, master with en suite, family room with glass doors on to large patio. Asking price $72,500.
BERT COLES, 384-8001 or 592-3311.

NEW EXCLUSIVE
BROADMEAD
A GOOD PLACE TO LIVE!
What could be more inviting than living in this beautiful home with an easy-care woodsy backyard and a park across the street. Open and spacious main living plan with 2 bedrooms and 2 bathrooms and on the lower level a beautifully finished rec. room with stone floor-to-ceiling fireplace, adjoining library, den, another bedroom and a full bathroom. Storage galore plus a double garage. Another quality home just listed with JEANNIE DEWHURST, 384-8001 or Res. 477-6040.

PARKLIKE SETTING
$55,600
This 4-year-old home is beautifully landscaped and is set on a quiet cul-de-sac in an area of stately arbutus and fir trees. Large living room with floor-to-ceiling polished slate fireplace. Sliding glass doors lead from dining room to spacious sundeck. Both with W-W shag. Very convenient kitchen with breakfast nook. Thru hall and 3 bedrooms have hardwood floors. Large vanity in 4-piece bath. Master bedroom en suite. This home is so shining and clean it's a delight to show. MLS 9323. Call MARION HOPKINS 384-8001 or Res. 592-4351.

512 RIDLEY DRIVE
COLWOOD
Lovely 3-bedroom home featuring 24x18 in-line living and dining room with gleaming hardwood floors. Glass doors opening onto sundeck overlooking secluded backyard. Large kitchen with eating area. Developed basement with 24' rec. room. Double carport. A good buy at $53,900. For viewing this fine family home please call ETTIE HEPBURN, 384-8001 or Res. 385-4594.

HIGH QUADRA
Situated on two-thirds of an acre. 3 bedrooms, living room and dining room in-line with wall-to-wall carpeting. Full high basement with large rec.-room. Reduced to $47,500. For viewing please call JESSIE McGRATH, 384-8001.

GORDON HEAD
CUSTOM HOME
4 BEDROOMS, 2½ BATHROOMS
FAMILY room off kitchen. Beautiful entry and excellent finishing. If you're interested in quality, call now $74,500. JEANNIE DEWHURST 384-8001 or Res. 477-6040.

GORDON HEAD
Almost new 4-bedroom home, large living room with fireplace, dining room, family room off kitchen. Master bedroom ensuite, plus 2-pce. in basement. Also good financing, low interest rate mortgage that can be assumed. Located in area of new homes. $59,000. JESSIE McGRATH, 384-8001.

UPLANDS OPPORTUNITY!
Lovely bright welcoming home that needs the touch of a clever decorator. Real potential in this 4-bedroom plus den and full finished basement. Asking $98,900 and really worth seeing. Call JEANNIE DEWHURST, 384-8001 or 477-6040.

TOP OF THE WORLD
VIEW AND VALUE!
Just reduced to $108,000 making this 5-year-old post and beam, 5-bedroom plus den home one of the best values on the market today. Incredible view of Cadboro Bay from all major rooms including the rosewood panelled rec. room with floor-to-ceiling old brick fireplace. Don't let another day go by without seeing this exciting home with JEANNIE DEWHURST, 384-8001 or 477-6040. MLS.

OWNER SAYS "SELL"
2-BEDROOM
STARTER OR RETIREMENT
Contemporary gem on nicely landscaped lot near Shawnigan Lake Store and Beach. Reduced to $37,900. Call now and let's write an offer. JEANNIE DEWHU-RST, 384-8001 or 477-6040 or LEN TAYLOR, 382-9485.

BEAUTIFUL BROADMEAD
Another exciting new listing. Unique 3-bedroom, no-step ranch-style home tastefully decorated and a show piece from every aspect. Lovely master bedroom with full ensuite plsu vanity dressing area that will appeal to any woman. Impressive living room with unusual and attractive floor-to-ceiling brick fireplace that can also be enjoyed from the cosy den. All this on an easy-care lot. Listed at $89,000 with JEANNIE DEWHURST, 384-8001 or 477-6040. Appointments easily arranged.

LIKE AN OLDER HOME?
Call now for full details on this one located close to town. Priced at $53,900. Main floor and upstairs are both presently rented out and you could continue the arrangement if you're looking for an investment or you can move in yourself and have a sound 2-storey family home. Just listed with JEANNIE DEWHURST, 384-8001 or 477-6040. MLS.

VIEW ROYAL
$45,000 MLS
Try your offer on this 2-bedroom, part-basement, 1275 sq. ft. stucco bungalow, 13'6"x19' living room with fireplace, hardwood floor, a 3rd bedroom is used as a dining rm, elec kitchen with eating area. 10x12 utility room. Oil heat, washer, dryer, frig, range, drapes and curtains included in deal. To view call STAN SAGE 384-8001 or Res. 384-4347

1059 ROSLYN RD.
SOUTH OAK BAY
Bright tastefully decorated 2-bedroom, full basement home, very quiet street. Level lot. Back lane and separate garage. Price $49,900. MLS. 384-8001, ETHEL WALLACE, 382-5998

250 HOUSES FOR SALE

FOR SALE
Royal Trust
"THE SIGN THAT SELLS"
3400 DOUGLAS ST.
384-8001

233 BATTLEFORD
REDUCED TO $26,500
Where can you find a 2-bedroom home, new bathroom fixtures, electric heat, range and fridge included, on a fully serviced 50x112 ft. lot with fruit trees for this low price. MLS. LOCK BOX. 384-8001, MARGARET JOHNSTON, 479-1589.

DRIVE BY
1635 HAWTHORNE
GORDON HEAD
Less than 1 year old, 3 bedrooms, 1240 sq. ft., living room with fireplace, L-shaped dining room, built-in buffet. Roughed-in rec room in ½ basement. Immediate possession. Only $54,900 Courtesy to all realtors. Lock Box back door. ETTIE HEPBURN, 385-4594 or JOHN MORRY 592-9770 or 384-8001 anytime.

NEW EXCLUSIVE LISTING
DRIVE BY AND THEN CALL FOR APPOINTMENT TO VIEW
1616 ASH ROAD
GORDON HEAD
Attractive split-level home. 1821 sq. ft. on a sloping landscaped lot. 3 bedrooms. L-shaped living and dining room with hardwood floors. Kitchen with eating area overlooking sunken family room, sliding doors to patio area — large rec room, 2 bathrooms. Carport with storage cupboards, workshop area in the ½ basement and added plus is a heated greenhouse JOHN MORRY 592-9770 or ETTIE HEPBURN 385-4594 or 384-8001 anytime.

MT. VIEW AREA
A 3-bedroom stucco in immaculate condition. Hardwood floors throughout. Rugs in living room, hallway and master bedroom included. Formal dining room. A large, bright kitchen with eating area. Extra large lot Close to all schools. A stone's throw from bus service, within walking distance of a dandy shopping centre, 5 mins. from centre of town. Immediate possession. Easy terms. Price $48,900. please call MARGARET JOHNSTON, 384-8001 or Res. 479-1589.

DRIVE BY:
11 WEST MADDOCK
1120 sq. ft., no-step two-bedroom spacious immaculate ideal for retirement of starter. 21x17 living room, 2 large bedrooms, family size cab kitchen, neatly landscaped level lot. Clear title. Asking $39,500. MARGARET JOHNSTON, 384-8001 or 479-1589.

968 ADMIRALS
Two-thirds of an acre, 4-bedroom home with character and privacy. Over 2,000 sq. ft. of living space. Family sized kitchen with eating area and utility off. 14x14 dining room, 23x16 living room, 4-pce. vanity bath, large recreation and TV room down in full basement, 2 sundecks and carport with blacktop drive. Asking $69,900. To view call MARGARET JOHNSTON, 384-8001 or 479-1589.

BRAND NEW
$6,500 DOWN
PARK YOUR BOAT AT THE FRONT DOOR
Only one left. Three-bedroom home. Unobstructed ocean view. $51,500. $40,000 mortgage at 11% pre-arranged. $5,000 B.C. second and only $6,500 down. Brentwood, 20 minutes from town.

AND

GORDON HEAD CABOT PLACE
Buy now before contractor builds, and save $6 to $10,000 dollars. Approx. 1,20 0sq. ft. Interior colour co-ordination of your choice. Exterior design to suit. Next to Lambrick Park, swimming pool, tennis court. Good financing available.

AND

ONE ACRE
280 foot road frontage. To be subdivided into four large lots in near future. Comfortable 2 bedroom home. All this within 4-mile radius of city hall. Call today
BILL KAPTEYN 592-7623
HENDERSON REALTY LTD.
385-9741

Byron Price and Associates Ltd.
804 BROUGHTON ST. 385-2458

Open House
1403 Fairfield Rd.
"HOME WITH CHARACTER"
SAT. 1:30-5 P.M.
Elevated lot with a little park across the street — not in a subdivision. This 1,500 sq. ft. 2-bedroom ranch-style home is nestled in a setting of arbutus, rockeries and shrubs, unusual design. 13'x26' living rm. with fireplace has view of Mt. Baker, roomy kitchen with nook features knotty pine cabinets, Dutch doors. Large utility room wired and plumbed. Immaculate condition. Hot water heating. Truly a home of which you can be justly proud. Clear title — and available financing to approved buyer is better than you think. Price $59,500. Don Bacon in attendance.

WALK TO TOWN
DUPLEX, $47,900
An older, beautifully spacious up-and-down duplex on historic Burdett St. All improvements have been properly inspected. This could be a home with charm and revenue. Call for prior viewing. By appointment only.
MRS. RYAN
385-2458 384-3355 (res.)

LOOK!
BRAND NEW!
BY BUILDER
3 bedrooms, cathedral entry. Full base with fireplace! Kit. with eating area! Sundeck with VIEW OF GLEN LAKE!! Extra Parking! 1½ bathrooms! Wall-to-wall carpet. 20 min. to town! Close to schools! Full Price $51,800 with $38,850 1st. mortgage at 11¾%! Qualifies for Gov't $5,000 2nd mortgage.
MALEN CONST. CO. LTD.
477-5449 anytime!

250 HOUSES FOR SALE

MAYFAIR REALTY
3153 Douglas St. 386-2955
WOODWARD'S MAYFAIR CENTRE

OPEN HOUSE
4604 AMBLEWOOD
SAT., 1:30-4:30
SUPERB RANCHER
Beautiful 2000 sq. ft. no-step rancher nestled on ½ acre landscaped lot. 3 bedrooms, 3 baths (4-pce. ensuite), family room with F.P. off kitchen. Asking $84,900. LEIGHTON NOBLE, 386-2955 or res. 658-8968.

OPEN HOUSE
4181 CAREY RD.
SAT., 1:30-4:00
Beautiful three bedroom (two on main, one down). Nice living room and dining room, large sundeck. Rec. room with bar. This twelve year old house is situated on a lovely lot of mature shrubs and trees. Asking $53,250. FRED JACKSON, 386-2955 or res. 477-2537.

NEW WATERFRONT HOME—$79,000
Under construction in a new, fully-serviced subdivision on the Gorge. Lot is nearly 200 ft. deep with over 70 ft. of waterfront for your canoe or boat. Home has 3 bedrooms, 2 baths, full high basement with 27x13 rumpus room area with second fireplace roughed-in. Also 12 ft. sliding glass doors open onto waterfront backyard from the unfinished rumpus room. Small sunken garden will separate the garage from the house. Mortgage is available if desired. Trades considered. Call: GEORGE WALL, 386-2955 or res. 478-5681.

SEAVIEW GORDON HEAD
New distinctive family home on quiet cul-de-sac. Lovely view of Gulf Islands. 3 bedrooms, natural rock fireplace in living room, guest size dining room, large wrap-around sundeck, roughed-in rumpus room with fireplace. Double garage. Priced right with the bonus feature of large 10% mortgage. MLS. Price $74,500. GEORGE PARSONS, 386-2955.

DISTINCTIVE NEW HOME
Nearing completion in new area of quality homes. 3 bedrooms on main floor with master en suite. Full basement, double carport. Many extras. See this now. Price $74,500. GEORGE PARSONS, 386-2955.

ESQUIMALT BRAND NEW
1500 sq. ft. plus high basement for further development. Main floor has 3 bedrooms, 1½ bathrooms, living room with fireplace, dining room, plus unique 13x25 family with acorn fireplace. Good size treed lot, large 10% mortgage available. Reasonable offers to $65,000. FRANK BOUSFIELD, 386-2955 or Res. 382-4968.

5 BEDROOMS
Close-in, 2½-year-old home with 3 rooms, 1½ baths upstairs. Downstairs are 2 bedrooms (one with fireplace presently being used as office). Beautifully panelled recreation room with built-in shelving, 2-pce. bath, plus lots of storage. All on fully serviced and landscaped lot. 8¾% mortgage. Priced for quick sale at $59,500. Act now. Call GEORGE WALL, 386-2955 or Res. 478-5681. MLS 9535.

MUST BE SOLD
$35,900
Jubilee area. 2 bedrooms, living room with fireplace, large kitchen-dining room. Full high basement with room for more development. All services have been recently renewed. November possession, low taxes. Please call LOU BLOOMFIELD, 386-2955 or 383-2374 for details. (MLS)

WHITTOME'S
4520 West Saanich Road
Royal Oak Branch
479-1667

OPEN HOUSE
SAT., 1:30-4 P.M.
1009 LODGE AVE.
HOME WITH IN-LAW SUITE PLUS 3 BRs — separate DR-LR with fireplace, gleaming HW floors, large lot, rugs, and appliances included. Near Town and Country conveniences. Only $53,500.
BRIAN BROWN
386-1234 479-1667

DRIVE BY
1070 JASMINE
Enchanting fairy tale home nestled among huge trees — $49,500. LILLIAN HENDY, 479-1667.

ABSOLUTELY FANTASTIC
Financing Available
For you on this lovely 1 yr old 4 bedrm — two 4 pce bath home situated in Sidney. If current interest rates are bothering you — do call and inquire into this easy to buy opportunity at low interest rate. Priced at $48,900.
LILLIAN HENDY, 479-1667

ASKING
$32,900
for solid 2-bedrm, full-bsmt. home in good area of Victoria. New furnace and hot water tank, separate garage. Lot value approx. $18,000. MLS
479-1667, ROY TELFORD.

J. H. Whittome & Co. Ltd.
Royal Oak Branch

UPLANDS SOUTH
$155,000
A spacious character home of classic Tudor design, renovated and redecorated to a high degree of perfection. Rooms are large but well proportioned and all are bright and cheerful. Bedrooms have new carpets, bathrooms (3 4-pce., 1 2-pce.) are fully modernized, and the immaculate kitchen has new appliances. Truly a fine home for the large family, and located in the best of residential areas to protect your investment. Early occupancy.
479-1667 WILFRED DAVIS 658-5277

OAK BAY
Family Bungalow
This 1400 sq. ft. 3 bedroom, through hall, full bsmt bungalow is located on a quiet street in North Oak Bay. Only two blks from Willows school. This fine home displays large LR with fireplace, separate family dining room, large kitchen, full bsmt with rumpus rm. Well maintained lot. Now asking $53,500. See it and present your offer! Dial CLIFF STRETCH 479-1667 or 592-3969.

J. H. Whittome and Co. Ltd.,
Royal Oak Branch

GORDON HEAD
3-Bdrm., no basement, completely renovated older home. Asking $41,900. Immediate possession. Frank Beamish Realty Ltd., 385-5113.

250 HOUSES FOR SALE

Montreal Trust

OPEN HOUSE
7769 WALLACE DRIVE
FRI.-SAT. 2:00-4:30
A new home in CENTRAL SAANICH of 1258 sq. ft. with excellent 10¼% financing. BE the first to enjoy this 3-bedroom, with 1½ baths and fireplaces both up and down. Sundeck over double carport. This home is in an area of fine new homes and just 15 minutes from Victoria. Come and view this home and make an offer on the price of $53,500.
386-2111 NEIL RAWNSLEY 384-7380

OPEN HOUSE
SAT. 1:30-4:30
2551 KILLARNEY
SEAVIEW — EXECUTIVE—NEW
Nestled on the slope with views of Cadboro Bay and sailboats. Custom built — tastefully planned featuring spacious LR floor to ceiling fire place separate DR wrap around deck. Elegant kitchen and many built ins. Lower level rec. room area, in full high basement. Prime area close to UVic, Uplands, Golf Course and Parks. MLS 8120 Prior viewing call
386-2111 D. BECKNER 477-4994

NEW LISTING
2-BEDROOM BUNGALOW
CADBORO BAY
Now is your chance to test your decorating and landscaping skills. This bungalow is only a few yards from the beach and away from main roads for just the right amount of privacy. There is 1052 sq. ft. plus potential for further development in what was a bed-sitting room. Cut some logs on the beach and put a fire in your fireplace, lounge in your yard and smell the sea air, or walk on the beach with sand between your toes. The possibilities are all there so make an offer on the price of $47,900 and then roll up your sleeves and add your touch. (MLS)
NEIL RAWNSLEY
386-2111 (on pager) 384-7380

ROBERTS BAY AREA
New full basement home in Sidney only 400 ft. from the beach with easy access for a boat. Good living areas with fireplace and sundeck over carport. Large kitchen and 2 excellent B.R.s. Bsmt. designed for ensuite B.R., rec. room and workshop. Concrete pad for mobile home or boat. Quiet corner lot in a very pleasant retirement area. $48,500 cash or with substantial mtge.
656-3924 MAJOR LACE 656-2438

HIGH LOT IN QUIET CUL-DE-SAC
IN COLWOOD
This lovely modern family home has 3 B.R.s, L.R. with raised hearth fireplace and D.R. with bay window overlooking the back garden, plus cheery kitchen with breakfast nook. The full high basement has a finished rec. room with wet bar. All this on a charming high lot with all sorts of potential for the gardener. Must be sold so call today to view. Asking $54,975. (MLS).
386-2111 JEANNE LUCAS 477-1342

EXCELLENT VALUE IN A BEAUTIFULLY BUILT FAMILY HOME — $46,900.
For the young family who wants to be near schools, shops and bus, this very well-built 14-yr.-old home has three good sized bedrooms, living room with raised hearth, floor-to-ceiling fireplace, dining room and kitchen with eating nook. In the full high bsmt. there is a large finished recreation room and drive-in garage. The lot is attractively landscaped in shrubs and lawns and is high, offering views of the Olympics and the Sooke Hills. Built to last with oak floors throughout and attractive interior plaster finished walls. This home has been well looked after and is one of the best buys on todays market. (MLS)
386-2111 JEANNE LUCAS 477-1342

HIGH TATTERSAL
Ideal family home (lot 62x198) UNIQUE setting, secluded by GARRY OAKS and rocks — 4 bedrooms in all, 2 bathrooms, large rec room, sun deck. Immediate possession. Reduced to $52,500 Existing 9½% Mtge. Please call
386-2111 D. BECKNER 477-4994
386-2111 M. McKENNA 592-3611

MONTFORD CRESCENT
GORDON HEAD
Spacious newer model home, approx. 6 yrs old, family accommodation galore, all the facilities one would expect for this price and in this area. Large lot, cul-de-sac location. Priced at only $79,900. MLS. Quick possession call now for details.
386-2111 LEON JICKLING 384-8669
386-2111 ROY KAISER 477-6813

OAK BAY — Peace and Privacy
You'll love this spacious quality bungalow close to sea and park, yet walking distance to Oak Bay Village. Large L-shaped living and dining rooms, nice breakfast area in bright kitchen. Two bedrooms large sitting room with fireplace in full dry basement. Secluded easy cared for garden asking $59,000. MLS. You must see this home with
386-2111 DOUG SHORTT 598-3684

NEW LISTING — BRENTWOOD (ON SEWER)
YOU ARE IN FOR A PLEASANT SURPRISE. ONE OF THE CLEANEST AND NICELY DEVELOPED HOMES I HAVE EVER HANDLED. IDEAL FOR A FAMILY WHO WANTS TO GROW ALL YOUR OWN PRODUCE. GARDEN IS WELL PLANNED AND IN GOOD SHAPE SO ALL IT REQUIRES IS CONTINUED CARE. POTENTIAL FUTURE EXTRA LOT. 3 BR'S ON MAIN FLOOR, NICE LR., DR. AND KITCHEN WITH E.A. A BEAUTIFUL SUN DECK ALL ENCLOSED WITH SLIDING GLASS WINDOWS. INDOOR-OUTDOOR ON FLOOR. THIS 12x22 SUNDECK CAN BE USED ALL YEAR. IT IS INSUL. 1 4-PCE BATH AND 1 3-PCE BATH, FAMILY RM AND ANOTHER LGE BR, DN EVERYTHING IS FINISHED ON LOWER FL. THIS HOME IS OUTSTANDING AT $56,900.
386-2111 E. W. PROKOSCH 477-2194

SEAVIEW-TEN MILE PT.
Unusual modern family home overlooking Cadboro Bay. Large L.R. and D.R. delightful sea view F.P. W-W carpets. Modern kitchen dining area, sea view patio. 4 bedrooms, 3 bathrooms great potential for further development. Park-like grounds, dble carport. MLS $87,500.
386-2111 DOUG SHORTT 598-3684
386-2111 ART PEAKER 477-3957

JOHNSTON
REALTORS APPRAISERS
385-2471
1306 BROAD ST. SINCE 1903

PROTECT YOUR FAMILY
Come back to real estate ownership now! Avoid increasing rents — Start with 1955 Carnarvon St., a traditional three bedroom bungalow. The living and dining area is L-shaped — that big open feeling that makes furniture arranging easy. Bright kitchen with breakfast area. Large extra room tastefully decorated, expertly insulated and would make a perfect room for the musical one in the family — Even the musician might be happy it's in the basement! Corner bus stop that can be seen from the window — little ones like that! Ranging financing should be easy. Asking $48,500. Easy to see. Call Simon Flett — 385-2471 or 592-7451. Johnston and Company Ltd.

CORDOVA BAY VIEWS
An absolutely IMMACULATE 3 year old, 3-bedroom home on a quiet cul-de-sac close to shops, schools and sea is now offered for sale. Double carport, large sundeck, master ensuite, 2 fireplace, rec room, large 80x125 lot with VIEWS to Cordova Bay are some features PLUS many others. Owner transferred—priced at $69,500. MLS—offers considered. Call TOM BREITER at B. A. Realty Ltd. 385-1431 or 386-0116.

FOUR-YEAR-OLD SIDE-BY-SIDE duplex home. Magnificent views of Esquimalt harbor. Projected statement shows a solid ten per cent return at two days asking price. Projected revenue shows over $1100 per month. Further details call 382-5048.

250 HOUSES FOR SALE

Island Pacific Realty
3200 QUADRA 388-6231

COMBINATION SITUATION
This large older home has the room and floor plan for different uses, family living or revenue and even both! Main floor and upstairs has bedrooms galore, 1½ bathrooms, living room, through hall and more. There is also a basement suite and area for rec. room downstairs. Good wiring and plumbing plus cleanliness make this solid home a solid investment at $48,900. MLS. CALL CHRIS GREIG, 388-6231 or 479-7995.

GORGE AREA
$39,900
Immaculate renovated older home on quiet street, features new wall-to-wall throughout. Attractive living room with fireplace, dining room, bright kitchen and two lovely bedrooms. Everything in good shape. Part basement and sundeck on easy care lot. CALL CHRIS GREIG 388-6231 or 479-7995.

COUNTRY LIVING AT ITS BEST
Approx. ½ acre with 3-br. home. L.R. with F.P., D.R., big Kitchen and Laundry with washer and dryer hookups. Property is flat and very nicely treed. All for $39,900. To view call SHANE BEFURT, 477-9730. I.P.R., 388-6231.

4 BDRMS.
$34,900
Excellent value here. This solid older home is very close to town. Has drive-in garage and full basement. Commercial zoning makes it a good investment. MLS. CALL GLENN NICHOLLS, 388-6231 or 388-6275, LOCAL 358.

SIMPSONS-SEARS
$29,950
Compact 4 bedroom family home rewired, new furnace, hot water tank, roof. Needs some finishing work. For more info, PHONE FREDDY STARKE 388-6231 or 479-3866.

CORDOVA BAY
1.26 ACRES
Unique executive home, tucked away in the trees offering seclusion and convenience. Only 10 yrs. old, the one-of-a-kind design has to be seen to be appreciated. Features 4 bedrooms, 2 bahrooms, spacious liviing room with FP, a den with FP, rumpus room, dining room with sliding doors to a sundeck and much more surrounded by beautiful trees and shrubs. First time offered at $89,500 with good terms available. MLS. CHRIS GREIG 388-6231 or 479-7995.

GORDON HEAD
$59,900
This 2 or 4-bdrm. home has very good terms, at less than going mortgage rates. It has big L.R. with FP., kitchen with E. Area, and built-in fridge and stove. All on ⅓ of an acre of nicely landscaped property. Won't last long with these terms, so act quickly by calling SHANE BEFURT, 388-6231 or 388-6275, loc. 2560.

9 SUITE APT.
OLDER JAMES BAY conversion with lovely harbour views. This is priced to sell. Wonderful holding property. MRS. McKeage 388-6231 or 479-5868.

TRIPLEX $29,500
Located within walking distance to town. It is made up of two-two bedroom units on the main and upstairs, plus a one bedroom suite down. This has to be a bargain. Rents total over $400.00 per month. Suitable for handyman as some repairs would do wonders. CALL CHRIS GREIG 388-6231 or 479-7995.

GORDON HEAD
OLYMPIC VIEWS
This four-month-old home has 3 big bedrms with master en-suite. Beautiful LR and DR with wall-to-wall throughout. Roughed-in basement, sliding doors onto wrap-around sundeck from kitchen, DR and master bedrm. Financing arranged already. All for $65,900. Quickly call SHANE BEFURT at 388-6275, local 2560, or 388-6231.

JUBILEE
$38,900
Lovely rebuilt 3-bedroom home, new interior and exterior. Wall-to-wall carpet throughout. New kitchen and bathroom. Separate garage. FREDDY STARKE, 388-6231 or 479-3866.

ESQUIMALT
$35,000
Ideal starter or retirement stucco home on quiet street near school and transportation. Cozy L.R. with electric P.R. 2 bedrooms or 2 and a den. Kitchen has dining area and utility off. Fridge and stove included. Very well kept fenced yard and paved driveway. Separate garage and tool shed. To view CALL PAT THERRIEN 642-5138 or 388-6231.

3 OR 5 BDRMS
$36,900
Extremely large older home, very sound. Attic and full basement can be developed. Over 1800 sq. ft. on the main floor. Drive in garage. Very convenient. MLS CALL GERRY FINNIGAN 388-6231 or 388-6275 LOCAL 2516.

$38,000 at 10 PER CENT
Nice quiet area and the home is spotlessly clean. Only 7 yrs. old, split level with three bedrooms and a den. Smart, easy care landscaping gives seclusion. New listing at $54,900. Be first to see it with IRENE DALZIEL 388-6231 or 477-6380.

COMPLETELY MODERNIZED
Owner has purchased and must sell. Really comfortable thirty yr old bungalow with full basement in quiet area of the Gorge. This is a new listing, two bedrooms, L.R. with F.P., dining room, large sundeck, full basement with recreation room. A good buy at $43,900. IRENE DALZIEL 388-6231 or 477-6380.

RITHET'S
for
Real Estate
Insurance
Appraisals
714 FORT
382-4251

IT'S DIFFERENT! IT'S BEAUTIFUL!
It's brand new, just waiting for a new family to start a new life in this new development. Spanish design, over 1,200 sq. ft, master en suite, two fireplaces, full basement, quality built and only $52,900.
W. MICHAELS B. JOHNSON
382-4251 anytime

SWEEPING VIEWS
FROM GONZALES HILL
Over Trial Island, Chatham and Discovery, the San Juans and part of the city from this attractive, architect designed 3-year-old residence consisting of a large living room, sep. dining room, kitchen with skylight, 2 bedrooms and master bedroom ensuite. Double drive-in garage, full price $108,000. To view, please call Mr. Stricker at B. A. Realty Ltd., 385-1431.

OPEN HOUSE
FRI. AND SAT. 2-4:30
GORDON HEAD
1561 MCMORRAN
3 bedroom no-step bungalow on end of quiet street adjoining open acreage for utmost in privacy. Well landscaped lot with sheltered patio and extra workshop. Assume large 9¼ loan and only $39,500 full price.
DOREEN McMYNN 656-1459
Champion Real Estate 388-4477

3 BEDROOM, REDECORATED, dining room, sundeck, carport, patio, half basement, dble carport. ½ acre, 5 miles west of Duncan. $33,000. 748-2138.

4 BEDROOM HOUSE AND COTTAGE on 1 acre waterfront property. 642-3445.

250 HOUSES FOR SALE

CHARMAN PACIFIC REALTY LTD.

608 Broughton St.
385-9765

OPEN HOUSE
1:30 - 4:30 SAT.
3260 MEGAW

Off Doncaster—Ocean View Exciting new 6-room bungalow with shag carpet in 3 bedrooms, living and dining rooms. Rec. room with second fireplace and third plumbing roughed-in. 4th bedroom easy to develop CARPORT, SUNDECK. Gracious entrance hall. VIEWS OVER CEDAR HILL GOLF COURSE. BE HOME FOR LUNCH! For prior view of this and other new homes, call
ALF PORCHER
385-9765 598-8113

ALMOST NEW

Close to Woolco with early possession possible. Three finished bedrooms, two up, one down. 4-pce. plus 2-pce. baths. Attractive patio. Only $48,500 with attractive terms. I have the key.
ALF PORCHER
385-9765 598-8113

ONE OF A KIND IN OAK BAY

Formal living room and dining room carpeted so thick you'll feel like you're walking on a cloud. Kitchen with large breakfast room, could be used as a nursery. Good sized den and master bedroom with a 4-piece bath. 2 large bedrooms and a 3-pce. bath up. Sep. garage. Full basement Newly decorated. All this for $69,900. To view please call:
PETER PRIMGAARD
385-9765 592-2596

UNIQUE! SECLUDED! 3/4-ACRE!

VERY, VERY DIFFERENT is this "A" frame 2-level home, and the interior is a must see! 3 bedrooms (master ensuite) 16x12, 15x12, 12x11, family room 22x19, living room (raised hearth fireplace) and dining room. Wall-to-wall throughout. Topping of some trees will give excellent seaviews. North Saanich. Taxes $374.00 gross. Asking price is just $59,000. (M.L.S.) call
L. MARSHALL
385-9765 (anytime) 479-3234

OAK BAY

4 Bedrooms, 3 baths, 3 Fireplaces. Large and spacious. A beautiful family home. From the extra large foyer, 14x24, to the living room, 22x24. Dining room 20x18. Lovely spacious kitchen with eating area, 9x12, glass sliding door to nice sundeck. Master bedroom 18x14, with fireplace. Lot size 86x136. Basement has rumpus room, workshop and wine cellar. Too many other features to mention. Come and see this outstanding home. Asking price $79,500. M.L.S.
LEN LeDOUX
385-9765 382-9852

DUPLEX
Was $48,000
Now $45,000

1 bedrm. up — 2 down. Plus full basement that could be developed. 1017 Oliphant near Beacon Hill Park. Call
PETER PRIMGAARD
385-9765 592-2596

HENDERSON REALTY

WE BUY, SELL AND TRADE
385-9741 ANYTIME

OPEN HOUSES

SAT., 1:30-4:30
3473 HENDERSON ROAD

A 3-bedroom, Oak Bay split-level charmer

AND

2490 MEADOWLAND

Present owner moving to mainland. Let us show you this three-bedroom, 1½ bath on a large quiet view lot in Central Saanich. Asking $58,500. Call now to view.
J. G. McCORMACK 592-6214
C. W. ARNOLD 592-6454

COME SEE
1451 LANG STREET
MLS 9150
ONLY $39,950
BARB ALBERTSON 479-7042

BRAND NEW HOMES!!
COLWOOD AREA

12—3-bedroom homes on large beautifully treed lots. Good financing all down payments considered, $47,500 to $49,500.
W. McCARTER 592-3970
B. GIBSON 658-5153

250 HOUSES FOR SALE

FOR SALE Royal Trust "THE SIGN THAT SELLS"

4082 SHELBOURNE ST.
477-0191

OPEN HOUSE
SAT. OCT. 12TH — 1:30-4 P.M.
5640 OLDFIELD ROAD
Very, very nice large 6 yr. old 4 bedroom home (1638 sq. ft.) sitting on a bveautiful V.L.A. property 2.01 acres. Large living room with rock fireplace, good size dining room plus lovely big kitchen with eating area, 4 pce. bath with another 2 pce. in full basement which also has a 13'x35' rec. room with wet bar. Good barn with loft — chicken house, etc. I could go on all day talking about this property, so please call around and see for yourself and would you believe the price is only $79,500. See you Saturday.
Art Evans 477-0191, 658-8924.
John Molyard, 477-0191, 384-4827.

FAIRFIELD—ROCKLAND
SOMETHING SPECIAL
You owe it to yourself to view this choice property with me. Located on nearly a third acre lot, that literally is overflowing with myriads of flowers, shrubs, bulbs and what have you. Tudor in design, it is one of Victoria's prettiest homes. Featuring a lovely living room with open fireplace, separate dining room with French doors to a secluded patio. Large kitchen. One extra large bedroom on the main floor with two smaller ones up. A small rumpus in the basement plus a former fourth bedroom. The asking price of this exclusive listing is $89,500. Clear title. To view, why not call 477-0191 or at my residence at 384-4827, ask for John Molyard.

NORTH QUADRA
$43,900
This is a good home, well priced, clear title. 2 bedrooms, dining rooms, large kitchen, fridge, range, laundry room off kitchen with washer, dryer. Basement is professionally finished, 3rd bedroom, 3 pce. bathroom, large family room, den. Tenants side has no basement but basically same main floor, also the 4 appliances. Renting for $275. Each side has its own individually fenced backyard. View of Swan Lake and Observatory from sundeck. Exclusive with Royal Trust at $89,000. Please call John Molyard 384-4827 or Roma Nicoll 477-0191.

THE SETTING IS UNEQUALLED
Decor is beautiful in this 3 bedroom, 1,332 sq. ft. home. Built for himself but now offered for sale. Features heavy meo shag in a 24x24 living guest-size dining room, old brick fireplace, plus R.I. in the basement. Sundeck and carport. New subdivision amongst the trees. All services underground. Asking price on this brand new home is $64,500. Please call anytime, Cliff Bennett 477-0191 res. 592-2007.

7125 WALLACE DRIVE
BRENTWOOD
$49,900 gives you a new home of 1,170 sq. ft. This home has a $33,000 10% mortgage. The B.C. 2nd is available to those who qualify and the builder will carry some if you are short in your down payment. Real easy to finance. Real well built. Underground services. Close to elementary school and shopping. The ideal family home. For more information call Cliff Bennett 477-0191 res. 592-2007.

Principal Properties LTD.
4088 SHELBOURNE
477-9514

MUST SELL

OWNERS HAVE PURCHASED AND MUST SELL 2 BEDROOM BUNGALOW. PART BASEMENT. 11x18 KITCHEN, 12x16 LIVING ROOM WITH VERY ATTRACTIVE STONE FIREPLACE. LOT 75x101, CARPORT WITH TOOL SHED AND 3 FRUIT TREES. WHY NOT MAKE YOUR PAYMENTS ON YOUR OWN HOME. ACT NOW MAKE AN OFFER ON $36,000.
477-9514 BOYD SADLER 592-1929

LOOK AT 1.25 ACRES

1 YEAR OLD 3 BEDROOM "A" FRAME. COUNTRY LIVING NEAR SOOKE. JUST OFF SOOKE ROAD ON CUL-DE-SAC. PROVIDES PRIVACY PLUS. SCHOOL BUS 3 JUMPS AWAY. PRICE REDUCED TO $37,000. ACT NOW. CALL
477-9514 BOYD SADLER 592-1929

QUALITY NEW HOME $66,800

Located in the convenient McKenzie area this 3-bedroom 1440 sq. ft. luxury home offers good views of the Olympics across Swan Lake. These views are from the large in-line living room in line with an open 11x10 dining room. The layout of the spacious 11x19 kitchen will delight the homemaker. Other features include an enormous 14½x12½ master bedroom with a separate dressing area, full 4-piece en suite, and sliding glass doors to the back. The full basement is roughed in for a third bathroom and is ready for development. Hurry! This one won't last.
477-9512 ROSS BUTLER 479-7994

DRIVE BY 1156 UNION

and admire the lovely gardens and huge lot. Then phone me to view this large 2-bedroom, full basement home. Priced to sell in the low forties. MLS 9341.
477-9512 ROSS BUTLER 479-7994

OLYMPIC REALTY LTD.
385-5741

$39,950 FAIRFIELD

Excellent value in a desirable area near the seafront. Has three large bedrooms, cozy living room with fireplace, smaller dining room off kitchen. Easy care lot with fruit trees and a full high basement. NEEDS REDECORATING, but has excellent potential. Phone today and make your offer to RAY MORRISON, 477-8801 or 385-5741 anytime. ML 8985.

PRICE REDUCTION
½ ACRE
SAANICH PENINSULA
2-bedroom older home with out buildings on over ½ acre of sea view property in Saanichton in sewer area. Subdivision potential. IMMEDIATE POSSESSION. $39,900.
UNICON HOMES LTD.
KENT SMYTH 652-2652
(24 HRS.)

ROCKLAND AREA
SEAVIEW HOME
BY OWNER
3 bedrooms, with through hall, base oil-o-matic, drive-in garage, wall-to-wall in living room and dining room, 1½ baths, beautiful landscaping with patios; front and back. $77,500. 382-3955.

250 HOUSES FOR SALE

VICTORIA REALTY LTD.
VR 386-3585

OPEN HOUSE
SAT., 1-5
GLANFORD-McKENZIE
NEW DEVELOPMENT

Still available, 9 attractive new homes under construction. Completion Nov. 1. Price range $52,500-$53,900. Meet our representatives on the site or call 386-3585, anytime for complete details.

OPEN HOUSE HIGH LAKEHILL 978 LANDEEN PL.
(Off Greenridge)
SAT. 1:30 to 4:30

Beautifully situated, new home, high on a hill overlooking Swan Lake. This house has been built with luxury in mind from the elegant entrance to the view from the in-line living-dining rooms and kitchen with access to a spacious sundeck, 3 large bedrooms, 2 fireplaces, triple plumbing, gorgeous wall-to-wall and much, much more. Priced at $77,500 for prior viewing please call Colin or Don Munro, 386-3585.

FOUR BEDROOMS FULL BASEMENT LOW DOWN PYMT

Located close to Hillside and Quadra this ideal starter home for a large family includes Living room with fireplace and wall to wall carpet, good kitchen, 2 bedrooms on the main and two up. Full cement basement, separate garage, 50x125 lot with fruit trees. For more information please call Grant MacFarlane 386-3585 anytime.

DUPLEX DOUBLE LOT OLDER CHARACTER HOME

Live in the three bedroom, main floor suite, which has a huge living room, two fireplaces, new kitchen and bathroom and rent the upstairs a 2 bedroom fully self-contained suite, vendor will carry a mortgage with a reasonable down payment.
DRIVE BY 2852 INEZ DRIVE
Price — $47,900
Gerry Porter — 386-3585, 592-3484

TOWNHOUSE RANCHER

Semi-detached, just 9 months old. 2 large bedrooms, master is — 11x16, wall to wall carpets. Secluded patios. New range, frig., washer and dryer all included. For $38,750. Located in an exclusive small complex, Saanich Road and McKenzie area. Jack Kennish, 386-3585; res. 479-3061.

TOPAZ PARK 3 BEDROOMS REC. ROOM

Be the first to see this brand new listing. Handy location fenced lot with fruit trees. Bright thru hall plan features wall to wall carpet and open fireplace in the living room. Kitchen has double SS sinks and ample dining area. Three tastefully decorated bedrooms and 4 pce bath on the main. The basement has a large rec room, 4th bedroom and 3 pce bath. The entire property is immaculate and priced to sell at $47,500. There is approximately a $17,000 first mtge at only 8½%. Call Mr. James at 386-3585, res. 477-8134.

PEACEFULL LANDSEND

A nearly new three bedroom deluxe home set among the trees with a sea and mountain view. Within easy commuting to Victoria. Features include living room with fireplace and picture window, separate dining room with sliding glass doors to the large sundeck, kitchen with eating area, master bedroom en-suite. Cosy rec room with attractive fireplace, full high basement ready for development, double carport. If you are considering a home in the country, yet convenient location, be sure to see this. Asking $67,200 (MLS) Call Bruce Champion, 386-3585, or 652-2583, anytime.

NEW AND DIFFERENT

A spacious new home near the sea and marinas in North Saanich. A special and different place to live in an exclusive area of fine homes.
—3 bedroom (1-en-suite)
—Separate formal dining room
—Unusual kitchen
—Two sundecks
—Double Dr.-in garage
—Exceptional R.I. rec room
—Landscaped and ready now.
Priced at $73,500 and must be sold (MLS). Please call Bruce Champion, 386-3585, 652-2583.

DRL
DOUGLAS REALTY LTD.
385-8784
12 CENTENNIAL SQUARE
LIST AND SELL WITH D.R.L.

OPEN
SAT. 1:30-4 P.M.
891 PENDENE
12 yr old stucco 2 bdrm family home. Separate dining room, 1 bdrm and rec room in basm't. View of Swan Lake from L.R. and Sundeck. MLS No. 43,900. You're welcome to view. Call Mary McGuire 479-7668 or Donna Valikoski 388-6275 Local 2476 or 2438.

OPEN
613-615 Toronto
Sat. 1:30-4
MAIN: 2 Bdrms. Living room with F.P., hardwood floors. Separate dining room and Rec. room in basdm't.
PLUS: 2 Bdrm suite with separate entrance upstairs. MLS—$49,900. Call anytime Mary McGuire 479-7668 or 388-6275 Local 2438 or 2476 Donna Valikoski.

COBBLE HILL — $28,500
3-bedroom cottage with L.R. (fireplace), large kitchen and 3-pce. bath. Lean-to suitable for laundry area. Large sep. garage — ½ acre lot. Needs some interior decorating — but construction sound. An excellent buy on today's market.
JOAN HOPPER or RICK KALLSTROM
652-3103 386-0751

WOODED CHARM
A 3- or 4-bedroom home to live in — a small one-bedroom cottage to rent — an extra building for a large workshop — or guest cottage — on 1½ acres of wooded land — fenced and in a rural area with mountain views — and all for $57,500.
JOAN HOPPER or STEVE SIMPSON
652-3103 642-3419

REVENUE
3 suites or rooming house. Solid character building on 76x136 city lot. Excellent returns. Vendor will finance at 10%. Call for Details. No 8783. Donna Valikoski, 388-6275, Local 2476 or 2438, Mary McGuire, 479-7668.

REDUCED FOR QUICK SALE

1500 sq. ft. house, 3 bedrooms, 2 bathrooms, plus sunroom and 540 sq. ft. playroom, 2 minutes to public beach, Oak Bay border, Olympic and ocean view, low taxes.
$59,900
Call Owner, 477-4594

EXCELLENT CONDITION, quiet area, close to everything, 2 bedrooms, extra large room in high full basement. 479-5252. No agents.

250 HOUSES FOR SALE

DFH
D. F. HANLEY AGENCIES LTD.
3292 DOUGLAS ST.
385-7761
OR
3021 SHAKESPEARE ST.
388-4294

OPEN HOUSE
Sat., 12-5 p.m.
10351 McDonald Park Rd., Sidney

Now is your opportunity to buy a brand new 3-bedrm home on a large lot in a popular neighborhood. W-W throughout, 2 barhroms on main floor, 1 roughed-in downstairs, floor-to-ceiling fireplace, dining rm, eating area in kitchen, large sundeck over carport, large roughed-in L-shaped rec rm in daylight bsmt. Meet me there or call for prior viewing.
MABEL CRACK 658-8594 (res.)
PAT VICKERY 592-6192 (res.)
385-7761 anytime

— D. F. H. —

OPEN HOUSE
1562 Richardson
Fri., Sat., 1:30-4:30

Character and charm set in park-like grounds, describes this 4-bedrm, English-style, 2-storey family home. 3 brick fireplaces, 2 full bathrms., unique kitchen, separate den, guest rm, separate child's play cottage, too. MLS.
Full Price $99,500
DOUG BAVINGTON 598-3929 (res.)
GRETA HOFMEISTER 592-6372 (res.)
385-7761 anytime

— D. F. H. —

OPEN FOR INSPECTION
Sat. 1:30 - 5:00 p.m.
4516 Tiedemann Pl.

BE THE FIRST OWNER
DELUXE — GORDON HEAD
See this contemporary styled home of little different design and right away you'll be impressed with the beauty and practicality of it. Form spacious, bright foyer, you havce access to den and rec. rm. areas. The handsome staircase leads to a well-planned living area with 3 bedrms., 2 bathrms, and oversized kitchen. Enjoy the no-scratch arborite faced cabinets, the built-in dishwasher and handy garburator. Keep in touch without effort with the intercom and keep clean easily using the built-in vacuum system. If you would like a home with a difference, nestled among trees on a site 95 feet wide, yet in the medium priced range of only $79,500, give me a call now, you'll be glad you did! Please ask for:
Marion Hamilton
388-4294 Anytime

—D.F.H.—

1486 DERBY 3 BEDRMS $54,950

Drive by this holiday weekend and then give me a call anytime to view. Full high bsmt ready to develop (fireplace and bathrm. RI), bright living rm. and dining rm., double carport. Quick possession as owner moving up-Island. MLS.
Doug Bavington
385-7761 (24 Hrs.) 598-3929 (Res.)

—D.F.H.—

Glen Lake Area Family Home
$49,900 FULL PRICE

4 Bdrms., rec rm area, 4-Pce. bathrm. and 2-pce. en-suite, large dining area, LR with FP Carport. Well-landscaped lot in area close to schools and shops. ML 9105. $49,900 is full price. Excellent value. Call:
BRYON JEEVES
385-7761 anytime.

—D.F.H.—

FANTASTIC FAMILY HOME

In GORDON HEAD-UNIVTRSITY area close to ALL education, recreational and shopping facilities! Over 1830 sq. ft professionally finished in this attractive 1½ yr. new, 4 bdrm., 3 bthrm., full bsmt., family home. Many, many features! A lot of home and well kept at $64,900. (MLS). Owner transferred. See this one today!
STEVE MOONEY
385-7761 Anytime

—D.F.H.—

TWO PRICES

This bargain bungalow is situated close to the Town and Country cent . It features 2 bedrms, small living rm and good-sized kitchen with pantry. Stucco exterior, good roof, double garage, corner lot and low taxes. Owner will install electric heating at sale price of $30,500, or take it as is for $28,500. ML 8550.
BILL CARNEGIE
385-7761 (24 hrs.) 652-3627 (res.)
"The Working Man's Realtor"

— D. F. H. —

Only 1 Bedrm. But Count the Extras!

—Choice neighborhood near Camosun College
—Large lot — 56x194
—Nearly 1100 sq ft.
—Separate garage
—Kitchen with charming dining area.
This is truly a delightful retirement or starter house and a pleasure to show. It has potential galore for the right purchaser. Please call me now to view. $38,300. New MLS.
PAT VICKERY
385-7761 (24 hrs.) 592-6192 (res.)

— D. F. H. —

ALWAYS IN GOOD TASTE!
—Right Home
—Right Lot
—Right Location
(Rockland Area)

Well constructed, 3-bedrm home. Custom kitchen with laundry facilities, large dining area, entertainment size living rm with fireplace, 4-pce and 2-pce bathrm main floor and 2-pce in bsmt, rec rm with fireplace, extra room for development in bsmt, plus 2-door extra large garages. Well landscaped. Full price $71,500. MLS.
BRYON JEEVES
385-7761 anytime

— D. F. H. —

2822 ROCKWELL GORGE AREA

Are you looking for a cute and cozy 2 bdrm, no bsmt home that is in town, close to bus and schools yet on a secluded 50x157 ft. lot, ½ block from the scenic Gorge waterway? Are you looking for a realistic price tag? STOP—LOOK NO FURTHER THAN 2822 ROCKWELL. Price right at $27,500! WANT MORE? How about cherry, pear, apple, plum trees and blackberries. Newly rewired, copper plumbing, re-roofed, new gutters and down pipes. Living rm. with Swedish style fireplace. DON'T DELAY! MLS.
BILL WESTCOTT
385-7761 (24 Hrs.) 477-5402 (Res.)

—D.F.H.—

250 HOUSES FOR SALE

DFH
D. F. HANLEY AGENCIES LTD.
3292 DOUGLAS ST.
385-7761
OR
3021 SHAKESPEARE ST.
388-4294

POSSIBILITIES UNLIMITED

That's what you'll have in this immaculate property. Large living rm with fireplace, large separate dining rm, open beamed ceilings and natural wood panelling. 8 bedrms, 5 bathrms, commercial kitchen, 3 large storage rms, oil-hot water heating, new roof, new insul-stucco, copper plumbing, double lot and large carport with extra parking. Long list of furnishings are included. Very low down payment will handle. Asking $69,900. MLS. For more information, call me now:
BILL CARNEGIE
385-7761 (24 hrs.) 652-3627 (res.)
"THE WORKING MAN'S REALTOR"

— D. F. H. —

LARGE TUDOR ROCKLAND
1521 Shasta Pl.

If you are looking for a character home with large rooms, separate den, and formal dining rm and located on one of Victoria's nicest and quitest streets, drive by this weekend. 4 bedrms, 2½ bathrms, unique modern kitchen to name just a few of the great features of this older gem. MLS.
Full Price $99,500
For appointment:
DOUG BAVINGTON
385-7761 (24 hrs.) 598-3929 (res.)

— D. F. H. —

NEW LISTING 1780 ASH RD.

Owner's transfer is the only reason for your opportunity to purchase this fine quality, 7-year-old, 4-bedrm home. Large living and dining rms, fully and heavily shag carpeted over hardwood, 2 bathrms, 17x13 rumpus or family rm with floor-to-ceiling fireplace, space for a billiard rm, too. MLS. Huge sundeck, double carport. To inspect this home priced below replacement at $65,000, please call:
DOUG BAVINGTON
385-7761 (24 hrs.) 598-3929 (res.)

— D. F. H. —

MULTI-LEVEL Mighty Convenient $79,500

The price is right for this brand new beauty. No home can exceed the style or common sense design of a four-level split for the modern family. There's space to S-P-R-E-A-D-O-U-T and enjoy your family without falling over them. The "zoned" design is preplanned for additional development. The common sense is carried over to the built-in convenience features and the one-piece fibreglass bath tub, shower unit and vanity tops. Quality construction is apparent from exterior red brick veneer to ribbon-grain mahogany kitchen cabinets. Compare this 1,500 sq. ft. home on a 95 ft. frontage lot for value with anything else in an equally prestigeous location and see what I mean. You want to hear more? Perhaps discuss a trade? Call:
SHEILA PEPIN
385-7761 Anytime

— D.F.H. —

MEDITERRANEAN MUCHO BUENO!!

BE ITS 1ST PROUD OWNER!
A truly impressive style gives outside appeal to this prestige home. Inside, you're not disappointed either. The Mediterranean motif is carried through from spacious foyer to dark, ash-wood kitchen cabinets and bathrm., vanities, light fixtures and hardware all add to the atmosphere of elegance and convenience but these modern Canadian convenience features are there too: intercom, built-in vacuum system, garburetor and many more. This home, a thing of beauty and function your family can be proud to own. Buy now and choose your own colors and carpets. It's offered now at only $79,500. See it today, you'll be amazed at the value. Call: 388-4294 and ask for:
MARION HAMILTON

— D. F. H. —

OPEN HOUSE 785 MIDDLETON
1-4 FRIDAY
1-4 SATURDAY
$46,900

A very comfortable home that offers many features for the demanding buyer. This is a very well kept and modern two-bedroom home with a full basement ready for whatever development you like. There is wall-to-wall carpeting and fireplace in the L-shaped living and dining room. Large picture windows make the home very light and airy. The bedrooms have extra large closets. The lot is well landscaped and private. This is a home you can move into without any problems.
388-4294 RANDY SMALL 477-9694

— D. F. H. —

PARADISE In Miniature

3 acres, small barn, 2 wells giving ample water supply. 3 bedrooms, dining room, large galley type kitchen with lots of cupboards. Full basement, oil matic heat, plaster throughout, close to good sports fishing and much more. Asking $81,500. To view call
HERM WILLIAMS NOW
This one won't last.
D. F. Hanley Agencies anytime
388-4294

—D.F.H.—

ICICLES! BEAMS! HUGE! NEW!

Icicles, beams and a large floor-to-ceiling rock fireplace, that's what you'll find in the attractive living room. HUGE, that's what the dining room, kitchen and master bedroom are. To go along with all this appeal, master bedroom has a showered en-suite, colorful 4-pce. bathroom and 2 more bedrooms plus the floor-to-ceiling rock fireplace finished in the roughed-in rec room. Price to suit the difference. $64,900. MLS.
388-4294 LORNE D. BARR 598-8434

— D. F. H. —

CHARACTER 1334 SQ. FT.

Do you need a quaint home with a lot of character and a sea view? Enter from your sun porch into the living room with old brick fireplace, dining room with built-in hutch, family-size kitchen and 2 bedrooms and a large den. The FHC basement offers plenty of future potential. Priced to sell quickly at $43,900. MLS.
388-4294 LORNE D. BARR 598-8434

— D. F. H. —

DRIVE BY 48 Helmcken Rd.

.84 acre. Neat home with full basement. Call me for Appt. to view then MAKE AN OFFER.
MARION HAMILTON
388-4294 382-0894

— D.F.H. —

250 HOUSES FOR SALE

DFH
D. F. HANLEY AGENCIES LTD.
3292 DOUGLAS ST.
385-7761
OR
3021 SHAKESPEARE ST.
388-4294

OPEN HOUSE
747 Chesterlea
SAT 1-4 P.M.
FAMILY HOME
IN-LAW SUITE
Convenient Area
Flexible Terms
$73,900

This completely developed split-level home is ideal for a large family. 5 bedrooms, 3 bathrooms, family room and rec. room, great kitchen complete with stove and fridge. Spacious living and dining rooms with feature wall and fireplace. You've got to see this home to appreciate the potential. Located within minutes of town yet retaining a semi-rural atmosphere. Call now for complete information.
BRIAN SHARP
388-4294 (24 Hrs.) 477-4753

— D.F.H. —

68 Crease Ave. Owners say Sell

Modernized 2-bdrm home with a huge bright and pleasing kitchen, living rm with fireplace and W-W carpet, full bsmt, separate garage Tidy 50x112 ft. lot. Total main floor area is 990 sq. ft. New plumbing, 100 Amp. wiring, OOM. heat, leased oil hot water tank. New roof, gutters and down pipes, new Sears-Tex coating on the exterior (never repaint) and guaranteed 15 years. Wired for washer and dryer in bsmt. MLS. Oh yes — the price — asking $35,000.
BILL WESTCOTT
385-7761 (24 Hrs.) 477-5402 (Res.)

— D.F.H. —

LAKEFRONT

This rustic home is nestled in an enchanting lakeside setting and features 4 bedrms, large family rm, Texas-sized living rm with fireplace. Full bsmt, 2 bathrms and w-w carpeting throughout. Lovely sandy beach with boat wharf. 15 minutes from town. This home does need painting outside but that is allowed for in the low price of $50,900. MLS.
BILL CARNEGIE
385-7761 (24 hrs) 652-3627 (res.)
"THE WORKING MAN'S REALTOR"

— D. F. H. —

WESTMONT REALTY LTD.
27 CADILLAC 386-6795

OPEN HOUSE
SAT., OCT. 12
2:00 - 4:00
1767 EMERSON ST.

MUST BE SOLD
This lovely two-bedroom, full basement home is nestled under the Garry Oaks on a quiet street in a very convenient location. Try your offer on the asking price of $38,900.
DAVE TAYLOR 384-2718
BILL SIDHU 477-5382

"MUST BE SOLD" GOING TO EUROPE OPEN TO OFFERS

3-Bedroom Home PLUS In-Law Suite!
We're leaving at the month end and must sell our 8-year-old home with nicely landscaped yard. This fine lady has a CATHEDRAL ENTRANCE leading to the livingroom with cosy fireplace, separate dining, 3 bedrooms, MODERN kitchen and smart 4-pce. bathroom on the MAIN floor. THEN, on the lower level, she presents a SUITE consisting of a livingroom, den, large bedroom, kitchen and 3-pce. bathroom. We're asking $53,900, WHY NOT try your offers now.
LS
RICK KINNIS 477-9394

OPEN HOUSE 2277 ARBUTUS SAT. 2-4 P.M.

You couldn't find a more impressive home featuring 3260 sq. ft. of immaculate living space. Three or four bedrooms, master ensuite, esutiful entertainment sized living room with floor to ceiling fireplace, dream kitchen with adjoining eating area plus family room, rumpus room with fireplace, billiard room, sauna plus quality w-w throughout. This home is a must to see. Immediate possession could be arranged. For prior viewing don't hesitate to call me. Asking $89,500. MLS.
CAROLYNNE PERRY — 479-7041
Homefinders, Wall and Redekop

DRIVE BY
BRENTWOOD
7008 BICKSTAN
OFF COLUMBIA
This spacious, new 8-room home is located in an attractive country setting and a quiet cul-de-sac. Asking $68,500.

SIDNEY
2015 Ardwell Ave. New 3-bedroom home with large sundeck. Asking $46,900.
2021 Ardwell Ave. New, 4 bedrooms, attractive. Asking $47,900.
2023 Ardwell Ave. New, 3 bedrooms, 1½ bath. Asking $47,900.
To view the above listed homes please call George Stricker, B.A. Realty Ltd. 385-1431 or res. 592-0726.

db david burr ltd
Formerly
A. Bernard and Co.

CONDOMINIUM
This 3-year-old condominium is situated in Esquimalt on the bus line and close to Gorge Vale golf club. Over 1100 sq. ft. of living area. Large living room, in line dining room, kitchen, utility room, two bathrooms, three bedrooms. Shag carpet throughout. Selling price includes Fridge, Stove, washer, dryer and all drapes. Owner transferred. Immediate possession. Priced to sell at
$33,900
To View Call
Ron McConnan
384-9335 or 598-7625 Res.

655 FORT ST. 384-9335

BY BUILDER — NEW 3 BEDroom home, seaview lot, 1½ baths with marble vanities, wall to wall carpets, large living room, stone fireplace with sundeck. 1844 Rye Rd. Off Simpson in Central Saanich. $49,900. 652-1831.

SOUTH OAK BAY
CHARACTER HOME, 3-4 BEDrooms plus den, formal dining room, 2 full baths, large rooms, $67,500. 598-1480.

250 HOUSES FOR SALE

BB BROWN BROS. on LANSHARD
385-8771 (ANYTIME)

MODERN LUXURIOUS EXECUTIVE RESIDENCE
This Contemporary Home has Charm, Warmth, Space, Setting and Architectural qualities for harmonious living. The design features selected woods and natural stone, open beamed ceilings and fine quality broadloom, 3 bedroms plus den — 3 complete bathrooms (2 ensuite), secluded covered sundeck off dining room and bright family kitchen. The delightful Family room with fireplace, wall-to-wall carpeting, opens onto a secluded patio and beautiful garden serviced with sprinkler system. Here is a home with all the qualities which can not be replaced at a price offered at $112,000. For appointment to view please call DOUG LAWSON anytime 385-8771

SCHWARTZ BAY
180 Degree View Waterfront
Outstanding custom design and workmanship make this a home of charm and appeal. Featuring post and beam construction with floor to ceiling rock fireplace in multi-windowed living room and dining room, plus sliding glass doors to full length sundeck to take advantage of the lovely views from inside and outdoors. The kitchen is a homemaker's dream with ample cabinet space, built-in dishwasher, large food storage cabinet and attached utility room. 2 large bedrooms and 4 piece bathroom with built in vanity and panel lighting. Owner will complete lower level to provide 42 foot rec. room with wet bar, rock fireplace and covered patio, plus large bedroom and 3 piece bathroom. More special features are underground wiring, intercom, floodlighting and ample parking. MLS 9529. Priced to sell at $125,000. Call MR. RICKRAD or MR. PEARCE at 385-8771 anytime.

MOUNT DOUGLAS
3 bedroom stucco bungalow with full basement, attached garage and carport, 330x120 corner lot. Plan for 3 extra lots approved but nor registered. Asking $79,000. JOE RICKARD 385-8771 anytime.

3962 CAREY ROAD
Spotless inside and out, spacious 3 bedroom bungalow with fridge and stove, drapes and carpets included. Full high concrete basement, nicely landscaped 55x155 lot. Close to schools, shops and transportation. Asking $54,000. JOE RICKARD 385-8771 anytime.

4016 SOUTH RAYMOND
2 bedrooms on the main floor and one in the basement, large living room — 13.8x23.6. New modern kitchen cabinets, fenced backyard. Close to all amenities. $38,000 JOE RICKARD 385-8771 anytime.

BE SURE YOU SEE
This home within walking distrance of downtown, for a small family. Featuring 2 bedrooms — living room could easily be used for a 3rd bedroom. Dining room has an attractive oak mantel fireplace with mirror. Very large kitchen, utility room with washer and dryer facilities on main floor. Full basement can be developed for Rec. room, etc. Good garden, near schools. Asking $37,000 REG. SCHUMAKER 385-8771 or Res. 598-2333.

Whyte & Gower
Oak By Properties Ltd.
2227 Oak Bay Ave.
592-2407

OPEN HOUSE
92 HOWE ST.
SAT. 1-4
Two bedroom, 22-year-old, full basement home in immaculate condition. Located in good area close to park and Dallas Road sea front. Living room with hardwood floors and fireplace. Large kitchen. Copper plumbing, 100 amp. service. Basement could be developed. New OOM furnace, new roof, new reduced price $43,900. MLS. Call ART BEDFORD 592-2407.

OPEN HOUSE
FRI. - SAT. 1-4:30
950 BRAY ST.
Langford Lake area
$33,900
2 bdrm no step RETIREMENT or STARTER. Large modern kitchen, large utility room and nice living room. This house snuggled in behind lonely trees is very attractive and a pleasure to show. Good financing. Call HUGH YEREX 592-2407 or 479-8169.

UPLANDS TUDOR
5 BDRMS.
Located on one of the quietest Uplands streets, this 10-year-old home offers gracious living for the larger family. Designed for both formal and casual living with a living room 15x25, dining room 14.6x16.6, den 12x12 (with fireplace and bookshelves), family room 14x26 with old brick fireplace, 2-pce. bathroom, 12x19 billiard room. Second or back stairway between billiard room and family room. Family-style kitchen has adjacent laundry and 10x12 dinette area. Upstairs, master bedroom en suite and walk-in clothes cupboard. Four additional bedrooms — one bathroom, sewing room. Each bedroom has a large cupboard wall. Secluded patio off the family room. Three-car garage, storage and exercise room above. Nearly an acre of easy to keep lawns, gardens and mature oak trees. MLS. $165,000. Call DON WHYTE. 592-2407.

OPEN HOUSE
2829 LAKEHURST
1-4 P.M. SAT.
(Goldstream Sud.)
New 3-Bdr.
Immed. Poss.

Beautiful brand spanking new home located on large lot. 1250 sq. ft. on Main. Spacious living room with outstanding white rock fireplace. Large cabinet kitchen with double stainless sinks. En suite off Master Bedroom. Full basement with finished fireplace in ¾ finished rec. room.

Asking Only $50,900

H. Mitchell 479-4818
ISLAND HOMES LTD.
386-7545

FIXER-UPPER
WITH GREAT POTENTIAL
SAVE on this home if you are willing to put in some time doing MINOR renovations. 2 or 3 bedrooms, living room with fireplace, cove-ceilings, 4-pc. bath, possible rec. room on main level, large 50x182 lot PLUS part high basement. Has existing NHA mortgage. Call now — first ad. NO agents please. $35,900. To view 386-0116.

OPEN HOUSE
GORDON HEAD
4320 Torquay Dr., Saturday and Sunday, 2-4 p.m. Very large, well-built executive home on 1.6 acres. Formal lawns, fruit trees, fenced paddock and barn. Huge living-dining area for entertaining. Excellent subdivision or re-zoning potential. A sound investment at $150,000. For further information: 477-4887.

LOW COST HOUSING

1—3-5 BDRMS. $36,900
2—3 BDRMS. $34,900
3—4 BDRMS. $34,900
4—3-BDRMS. $28,500
For more info. on these bargains please call quickly. GERRY FINNIGAN OR GLENN NICHOLLS, 388-6231 or 388-6275, LOCAL 2516 or 358 Island Pacific Realty.

250 HOUSES FOR SALE

Island Homes Ltd.
2504 DOUGLAS
386-7545

OPEN HOUSE
1:30-5 p.m. Sat.
758 Claremont—off
Pat Bay Hwy.
½ Acre of good garden soil to grow your own. Lovely 2 bdr. home, with full basement. Excellent for retirement.
Full price $49,900.
LLOYD ELLIS in attendance.
658-8222 MLS.

2 BDR. HOME
IMMED. POSS.
PRICE $32,500
Immaculate 26 yr. old home in good location in langford. Attractive living room with fireplace. Spacious kitchen with loads of cabinets. Separate eating area. Separate two car garage. Tree hedge around property gives some seclusion. Gross taxes only $205.00 Clear Title. Howard Mitchell 479-4818.

OAK BAY
Excellent family home — three bedrooms on main-one down-built in range and oven in spacious kitchen-finished rec. room and 2-pce. bath in high basement. Immaculate 17-year old one owner home-custom built—close to university, good schools and Willows beach. Over 1300 sq. ft. Owner may carry finances at less than going rate.
THIS IS A BARGAIN $49,000. Bill Palfrey 386-7545.

2-BEDROOM STRATA TITLE
Clean and spacious — upstairs, oak floors and sundeck. No children — excellent starter or retirement — close to schools and park — includes fridge, stove and dryer. Owner may carry some financing —
Priced right to sell at $24,900.
Phone Bill Palfrey — for information MLS.

CLEAN AND COSY
Close to shops and transportation this 2 bedroom no basement home has nice LR, FP. large family kitchen with lots of cupboard space, ideal for starter or retireds. Asking $36,900. MLS 9282. For further information to view, call JOHN BARTON 386-7545 (24 HRS.)

GORDON HEAD
Over 1200 sq. ft. of real family living. Guest size dining room, living room, suitable for entertaining, 3 good sized bedrooms, 2 baths. Basement ideal for development. Asking $54,900. MLS 9225. Make an offer, try your terms call JOHN BARTON 386-7545 (24 HRS.)

925 ST. CHARLES
OPEN HOUSE
SAT: 1:30-4:30
$125,000
We urge you to make a point of inspecting this lovely, spacious Tudor style rome which was recently renovated to luxurious modern standards. Large living rm. with beamed ceiling, deep bay window, old brick fireplace. Separate dining rm. with French doors to the garden. Modern kitchen with garb., dishwr., counter top barbecue, built-in stove, lots of cupboards and pantry-bake centre. Family rm. overlooks private patio and English country garden. Three bedrooms, three bathrooms (two ensuite). Quality broadloom throughout. See display Ad Fri.-Times, Sat. Colonist
For prior viewing call
J. C. BAXTER 386-7545 (24 Hrs.)

WALL & HOMEFINDERS REALTY LTD REDEKOP
3480 Douglas 386-2911

OPEN HOUSE
NO. 13-10046—5TH STREET
S-I-D-N-E-Y
SAT., 1-4 P.M.
in JUNIPER PLACE. A charming 2-bdrm. townhouse with your own private patio, large living room, compact kitchen and dinette ... plus laundry area, 1½ bathrooms. All tastefully decorated and immaculate for only $32,500, with a 9½% mortgage.
RUTH SALAGA
386-2911 or 479-5632.

OPEN HOUSE
BRENWAN and
COWICHAN RDS
SATURDAY 1-4 P.M.
Completely remodelled home on good lot near Duncan on Old Cowichan rd. 2 bedrooms, no basement, electric heat. Call:
HAROLD BARBER
386-2911 or 479-6479

OPEN HOUSE
2830 CEDAR HILL RD.
SATURDAY 2-4:30 P.M.
Immaculate, cozy 2 bedroom home close to Simpsons-Sears. Living room, dining room with corner fireplace, and w-w carpeting thru-out. Drive-in garage. Stove, fridge, and drapes included. MLS. Open to offers at Thirty-five thousand, nine hundred dollars.
LOLA CLARK
386-2911 479-3010

OPEN HOUSE
9578 EPCO DRIVE
SIDNEY
SATURDAY 1:30-4 P.M.
Attractive home 3 bdrms., brick fireplace, in-line dining room, sundeck, carport, rec room in basement. Price reduced to $43,900. Vendor leaving town. MLS. Call:
MARGARET BRIDGER
386-2911 or 385-1188

OPEN HOUSE
2 Gordon Head Homes
Sat. 2:00-5:00 p.m.
1616 and 1653 Sarita Place
Both owners have been transfered and MUST SELL their lovely 3 year old homes. Both have 4 bdrms., family room, and ensuite plumbing but offer two distinctly different floor plans. Do drop in and let me show you around. MLS.
POLLY HIGGINS
386-2911 (24 hrs.)

OPEN HOUSE
482 STURDEE ST.
SAT. 1:30-4 P.M.
D-U-P-L-E-X
$48,500. Esquimalt — close to beach. Good up and down 2 bdrm. each unit. Oil heat. Close to schools, shopping, etc. To view this desirable property:
Call HAROLD BARBER
386-2911 or 479-6479

CITY TRUST

OPEN HOUSE
4719 W. SAANICH ROAD
SAT. 1-4 P.M.

Extremely well built 4 bedroom post and beam home, 2 bathrooms, 2 fireplaces, built-in oven and range and many other extras. This home is vacant and may be viewed anytime. Price $55,000. MLS 8717. Don Jones, CITY TRUST, 477-9551 or 479-8386.

BUY DIRECT AND SAVE $4000

Purchase from me the owner our 3 bedroom custom built split level house. Just over 6 years old and in good condition. Shake roof, wall-to-wall carpet, leaded glass windows, with bay window in front room, centre fireplace with barbeque in kitchen, 4-piece bath, master en-suite—down 2-piece bath (plumbed for shower), finished rumpus room, carport and fenced backyard. Nice lot with good view —located in Esquimalt. Drive by 1267 Highrock. For more information phone 384-1743. 743-2256.

SIDNEY. PRIVATE SALE, 2 years old, 3-bedroom home, 1,260 sq. ft., 2 fireplaces, recreation room. Prices $46,000. 656-5043

250 HOUSES FOR SALE

GARDNER REALTY Ltd.
385-7721

DUPLEX 1043 Clare St. Large Lot

Space aplenty on the 64'x120' lot with fruit trees and large up and down duplex. Could be converted back to a family home. Main floor has 1-bedroom plus 1 in high basement. Upper suite completely self-contained, has separate entrance and 2 bedrooms. An excellent buy at $44,900.
385-7721 CLIFF SALMOND 477-3626

UNDER $30,000 DUPLEXED ZONED

Can anything be good under $30,000? Try this for a starter home or for upgrading property. This two-bedroom home in better part of Esquimalt is now ready for your inspection. Priced to sell at only $25,500. Phone now for this new M.L.S. listing.
385-7721 KENT MacLEOD 385-2016

MOUNTAIN VIEW 1,568 SQ. FT.

Cramped and crowded? Try 1,568 sq. ft. of main floor living. This 3-year-old home features a large, comfortable living room complete with floor to ceiling rock slate fireplace. Spacious master bedroom with private ensuite. The main floor is completed by 2 more bedrooms plus large electric kitchen plus formal dining room, plus den plus 20' family room. Roughed-in fireplace, rec. room, 2 more bedrooms, laundry room, workshop and bathroom down. Beautiful view from the living room and large pastoral (non-subdividable) area at back. This will not last! Priced to sell at only $64,900. M.L.S.
385-7721 KENT MACLEOD 385-2016

MUST SELL OAK BAY BORDER

This older home has style! It couples old charm with modern conveniences. The old wood has been preserved in the living room. The 12'x18' formal dining room, complete with fireplace, has built-in cabinets and bookcases with leaded and stained glass windows. Large modernized kitchen, full basement with extra room. All three bedrooms have walk-in closets and one bedroom has its own balcony. Large double garage. Owner has bought, bring me your offers. $48,300.
KENT MACLEOD
385-7721 385-2016

BY OWNER GARDENER'S DELIGHT

This large 3-bedroom home (1 down) has been totally renovated over the last 4 years. New ceilings, new wallpaper, new sinks, new sundeck, new landscaping and more. This home features a big bright living room with fireplace adjoining the dining room. There is a workshop and an extra large room in full basement. Oak trees surround this uniquely landscaped lot. High location, close to all amenties $49,900.
KENT MACLEOD
385-7721 385-2016

$37,800

3 or 4 bedrooms, living room with fireplace, full high cement basement, separate double garage and circular driveway. Situated on a beautiful 77'x220' lot near elementary and high schools. Immediate possession. Needs decorating. This is a good buy. MLS 9474
385-7721 BILL WEISS 598-8443

SHAWNIGAN REALTY LTD.
Shawnigan Lake 743-5311 / 743-5148

$49,900 NEW REAL CLASS

Charming 3-bedroom family home, almost finished. Excellent location near the Shawnigan Village. Has living room with fireplace. Large dining room or family room with sliding doors. Kitchen with breakfast room and sliding doors. Built-in dishwasher. Lots of counter space. Utility room with space for freezer. 2 bathrooms. Quality carpet. Save money — buy at Shawnigan. Commuting distance from Victoria. Phone us anytime.

$49,900 NEW LAKE VIEW

Absolutely fantastic view of Shawnigan Lake. Near stores, transportation, public beach. commuting distance from Victoria. Beautiful 1344 sq ft. home. Living room with heatilator fireplace. Full dining room with glass doors to sundeck. Kitchen with breakfast to sundeck. Kitchen with breakfast room. Moffat stove. McClary fridge. 3 bedrooms. Large master bedroom with bath and walk-in closet. Full basement roughed in for rooms. Half acre lot where nature does your landscaping. One of the best values on the market. Come to Shawnigan to see it.

$32,500 NEW 2 OR 3 BEDROOMS

Suits small family or retired couple. Very nice home. No basement, but has workshop and large carport that could be enclosed. Located in high class, parklike subdivision near the Shawnigan Village. Commuting distance from Victoria.

$27,900 DUPLEX

Commuting distance from Victoria. Right in the Shawnigan Village. 2 bedrooms up and 2 down. Upstairs rented for $140. Owner occupies basement suite. Garage could be made into additional room. 112'x126' lot in secluded location.

Call Collect 743-5311
John Ettema 743-2607
Shawnigan Realty Ltd.

WESTERHAM
ESTATES LTD.
440-1070 DOUGLAS ST.
382-6151

TWO SUPER BUYS!
1. CORDOVA HEIGHTS
—Modern excellent construction
—Large, landscaped corner lot
—Fine car parking, greenhouse
—Large, distinctive, kitchen-eating area
—3 bdrms. on main, room for 4th down
—English pub style fp'd Rec. Rm
—Laundry-sewing area
—Vast workshop space
—7¼ per cent mortgage
—Full price only $61,500 MLS
2. PRIME GORDON HEAD
—Brilliantly spotless, as new
—4 bdrms. 2½ bthrms.
—Excellent fp'd Rec Rm
—Vast sundeck
—Superbly lawned and treed high corner lot!
—Full price only $63,500 MLS
For more information call WESTERHAM 382-6151 or K. E. DICKSON 477-1683.

IN BEFORE XMAS!!
Hurry! See this well-built stucco home at 81 Logan Avenue. W-W in living and dining rooms, full basement, hot water heating, drive-in garage and many shrubs in the garden. Price $42,500. Phone now 592-3920 or 386-6552. F. C. Hully, Real Estate, 620 View.

250 HOUSES FOR SALE

BLOCK BB BROS

1800 BLANSHARD
3636 SHELBOURNE
1949 SOOKE RD.

OPEN HOUSES

FOUR BEDROOMS
$53,500

Open house 4092 Atlas Place. 3-5 p.m. Sat. Six years old, view lot, nicely landscaped. Quiet dead-end street. Near transportation. Some terms available.
RON KERFOOT
477-1841 652-2594

1867 SAN MIGUEL

Sat. 2-5. One of the finest investments on the market. An immaculate, custom built 5-bedroom residence in GORDON HEAD. Just one year old. Lower floor has excellent 2nd kitchen, plus extra LR with FP—giving you tremendous rental potential. Three baths. Large sundeck off formal DR. Completely fenced garden. $78,500.
TED WALFORD
598-1420 477-1841

2419 CHAMBERS ST. 1:30-4:30 SAT.

Pleasant bungalow close to transportation and city. Two BRs, LR with FP, utility and workshop. Nice yard with fruit trees. For further info or prior viewing call:
G. L. or A. LLOYD
477-1841 479-4105

SAT. 1:30-4 P.M.

Even Oak Bay seldom sees a home like 2756 Dewdney, why, because it is exciting in its freshness as well as its location close to Uplands Gates. It has almost a new roof, furnace and wall-to-wall It has 3 or 4 BRs planned for a family or retirement, back lane access, fruit trees and landscaping, rock walls, not a raw subdivision, but a lovely if not the lovliest section of this choice area. YOU'LL be glad to see a home at $69,900 that's worth the price . . . May I see you Sat.
MR. CLENDINNENG
477-1841 477-5462

1024 HASLAM SAT. 1 TO 4

Unique post and beam split level in popular Glen Lake area. Lots of accommodation with 3 large bdrms, office, rec rm, dining area. Floor-to-celing old brick fireplace. Very large lot suitable for garden. New carpets and paint. $53,900.
MIKE MYERS
478-5561 478-6349

4745 CARDSVIEW FRI., SAT. 1-6 P.M.

Over 1800 sq. ft. of luxury living built into this new cedar home situated on 2 acres of panoramic view, Metchosin
— free standing blue rock fireplace with accent lighting
—built in vacuum and intercom systems
—custom built cedar cabinets to accentuate ceilings
— full length promenade deck
— double carport
Take Metchosin Rd. to Happy Valley, to Rocky Point Rd. right on Kangaroo to Tiswilde to view this entirely different modern home. $92,000.
BILL LEWIS
478-5818 Office
NORMA SAUNDERS
642-3455 478-5561

6342 OLDFIELD RD. 4-6 SAT.

Acreage plus house, plus heated greenhouse. Full acre in vegetable garden and fruit trees. Good potential property. Well priced. Drive by.
PETER CULTER
386-3231 656-3740

558 MARGARET SAT. 2-4

Only $32,900 for this large 2 bdrm home on a 78x106 lot, quiet no-thru street, opposite McKenzie Elementary School. Big kitchen, living rm and dining rm with wall-to-wall carpets, thru hall, big master bdrm, part basement, up-dated wiring, furnace and roof. Well worth seeing, might possibly be handled with $5,000 down.
JEFF CHALK
386-3231 477-8274

2724 DUFFERIN SAT. 1-4

Oak Bay Estate Sale! In one of Victoria's choice areas, this fine home features: Main — 2 spacious bdrms, living rm with fireplace, dining rm with separate entrance, through hall, utility rm off large kitchen, hardwood floors hot water heat, 3rd bdrm or rec rm in immaculate basement. Nicely landscaped grounds and rear lane. Range, fridge and washer included at $55,900.
OLIVE WEBBER
386-3231 478-7733

2306 OAK BAY AVE. SAT. 1:30-4:30

A deluxe 2 bdrm townhouse in a pleasant 4 unit building located very close to all the facilities of Oak Bay Village. This home has charm and character unknown in newer townhouses. A must to see.
IAN BLAZEY
386-3231 479-8401

4757 CORDOVA BAY RD. SAT., 1:30 - 4:00

This 3 yr old home situated on approx ½ acre has 3 lovely bdrms on the main floor — master bdrm ensuite — formal size dining rm — living rm with w-w and brick fireplace as well as a bright cheery kitchen. The lower floor is fully finished and includes a 4th bdrm, family rm with fireplace and also a 22x13 ft. rec rm. NEW ML. $66,900.
JACK THOMAS
386-3231 385-2119

4064 CEDAR HILL X RD. SAT. 1:30-4

(McKenzie-Borden-McKenzie) 1270 sq. ft. — 8 yr old — 3 bdrm — L-shaped living rm and dining rm — full basement — presently in-law suite. Try $7500 down payment to asking price of $48,900. Excellent corner lot 77x116.
OLIVE L. MARTIN
386-3231 385-7266

630 AGNES ST. SAT. 1:30-4:30

COZY STARTER or RETIREMENT HOME with full basement. Sunny southern exposure. NEAR BUS, SCHOOL and CHURCH. This is a good solid 19 yr home with 1-3 bedrms. Large vegetable garden plot. Low down payment possible. Offers invited on $37,900. MLS.
GERRIT KLOOTWYK
386-3231 479-3313

517 HARBINGER SAT. 1-4:30

FAIRFIELD — Can you imagine a huge wood panelled farm style kitchen with its own fireplace? Double living rooms with an old brick fireplace? Wide gracious entry hall and formal staircase? Add 3 large upstairs bdrms to your mental picture plus 2 full modern bathrooms then let your imagination take you out on a huge sundeck overlooking the fenced backyard. $43,000.
LOREA TUBB
386-3231 477-6617

NEW HOME PLUS ½ ACRE
Save $3,000, buy direct from builder, new 1440 sq. ft. three bedrooms, two fireplaces, trees, stream, park, easy financing, price $55,000. No agents. 478-6050.

$28,600
Two-bedroom home, Shawnigan Lake Village. December 15. Phone 383-4444.

250 HOUSES FOR SALE

Beautiful TURGOOSE POINT

Central Saanich at Lochside Drive and James Island Rd

7 LOTS FOR SALE

EACH FULLY SERVICED LOT HAS BEACH ACCESS AND PANORAMIC WATER VIEW AND IS OVER 10,000 SQ. FT.

ONLY $25,000 EACH

(ONE 20,000 SQ. FT. LOT) AT $27,500

Two New Homes For Sale

—EXCITING WATER VIEWS
—BEACH ACCESS
—5 MINUTES TO SIDNEY, 15 MINUTES TO VICTORIA
—CUSTOM DESIGNED TO TAKE ADVANTAGE OF VIEWS AND PRIVACY.
—ONE HOME IS OVER 3,000 SQ. FT., DOUBLE GARAGE, QUALITY CONSTRUCTION WITH MANY BUILT-INS, 3 BATHROOMS, 3 BEDROOMS, LARGE SUNDECK, $87,000.
—THE OTHER NEAR FINISHED HOME IS OVER 2,300 SQ FT., TRIPLE GARAGE ACCOMMODATION, VAULTED CEILING IN LIVING ROOM FLOOR TO CEILING FIREPLACE, FAMILP ROOM — KITCHEN COMBINATION, LARGE SUNDECK. $84,900

Call Now to View
GORDON STEVENSON
385-1431
British American Realty Ltd.

Consolidated Realty Ltd.
2686 Sooke Rd. 478-8316

ALLOW ME M.L.S.

To help you ease the anxiety of how to purchase this beautiful family home after you've flipped over the interior. Over 2200 square ft. of finished area (professionally plastered thru-out). Four bedrooms, two fireplaces, den, family room, dining room, kitchen with built-in range and oven, double carport with lots of storage on this large (67x160) fully serviced property.
Yes, it must be sold soon and is offered at $62,500 for quick sale. Try your offer now.

Tom Duncan
477-2462
Al Peters
478-5992

EASY TO BUY
3 BEDROOMS
STUCCO BUNGALOW
This COMPLETELY RENOVATED STUCCO BUNGALOW offers EXPANSIVE LIVING AT REASONABLE COST. Living room and dining room area is "OPEN DESIGNED". Roman tile fireplace and new QUALITY SHAG CARPET THROUGHOUT. Open stairwell of Colonial appearance leads to full cement basement. Extra large kitchen with FULL LAUNDRY FACILITIES. Good dining area and large open sundeck overlooking lawns front and rear. OWNER SAYS "SELL THIS WEEKEND". Offers wanted to asking price of $49,000 and YOUR OWN TERMS WILL PROBABLY HANDLE. See this right away by Phoning BILL HODGSON 385-2458 or Res. 385-8563, Byron Price and Associates Ltd.

Engineered Homes
Have
NEW HOMES
in
NORTHRIDGE TERRACE
Take Mann Ave. off Glanford and Follow the Signs
OPEN FOR INSPECTION
3 p.m. to 7 p.m. Thurs. and Fri.
1 p.m. to 5 p.m. Sat. and Sun
Call Anytime
Harry Atkey Eves. 598-1737
or
Engineered Homes
385-6211 19 Cadillac Ave. 385-6212

CENTRAL SAANICH HOME AND ½ ACRE, $52,900

5-yr.-old, quality built 3-bdrm. executive home which provides a fantastic view of Mt. Baker and the peninsula. Features 2 fireplaces, 2 baths, oak floors, massive sundeck and rec. room, large view dining room and a big garden. First time offered. MLS. CALL QUICKLY, GLENN NICHOLLS, 388-6231 or 388-6275, Local 358. Island Pacific Realty.

OPEN HOUSE
2233 ARDWELL, SIDNEY
SAT. SUN. 1-5 P.M.
2900 sq. ft. of living area. Three bedrooms, large family kitchen, beautiful floor to ceiling see through rock fireplace between living and dining room. Family room completely self-contained with unique fireplace. Included also 1 bedroom fully self-contained in-law suite. Price $74,600. For more information phone me, the owner, 656-2016.
owner, 656-2076.

BY OWNER

10 Per Cent Financing

Nearly new 4 bedrooms, family and games room. Phone 658-5129 evenings.

READY TO MOVE IN

Homes in Gordon Head, close to all schools. etc. 9¾% interest N.H.A. From $52,450 up. Phone Kasapi Construction Ltd., 386-6191 anytime.

LANGFORD
$33,900
Two-bedroom, no-step bungalow, with fireplace. Fresh paint, shiny hardwood floors, good storage space, large lot. 478-4970.

250 HOUSES FOR SALE

CANADA PERMANENT TRUST
ON DOUGLAS AT FORT

Waterfront

Tremendous Ocean views from lge picture windows in master bdrm, den and living rm. All rms including kitchen and dining rm are spacious and tastefully decorated. Nearly ½ acre of well landscaped grounds. (MLS). $99,500. BILL BROOKS, 478-3197 or 382-9191.

Saxe Point

Very comfortable small family or retirement home on 67x153 lot in quiet area with full bsmt. To view call WM. SANDERS, 479-3394 or 382-9191. (MLS 9203.)

Vacant

Immediate possession offered on this 2-bdrm no-step bungalow. Living and dining rm, fireplace, kitchen with eating area, sep. garage on 65x104 duplex zoned lot. New MLS at $36,000. For viewing please call DI MUSTERS, 383-3789, HERB McDANNOLD, 658-8844 or 382-9191.

Quick Possession

Owner has slashed price on this immaculate, 2-3 bdrm bungalow for early sale. Lovely living and dining rms, fireplace, W.W. carpets, drapes. Full developed bsmt and dbl landscaped lot for only $46,900. Details from HERB McDANNOLD, 658-8844 or 382-9191. (MLS 8224.)

Quadra/Hillside

Family size 2-storey with 4 bdrms up, lge living rm, dining rm, new cabinet kitchen with eating area, rec rm in full bsmt. 2-car garage. Centrally located. This solid older home is in excellent condition. Asking $41,900 as owner is moving. For detail please call HERB McDANNOLD, 658-8844 or 382-9191 (MLS).

Oak Bay

Reduced $4,000, owner has moved, make an offer on this soundly constructed 15-yr.-old sparkling home. 3 bdrms, 4th bdrm and big rec rm in bsmt. 2 fireplaces. Lots of trees and an easy-care lot. $59,900. BARRY THORNDYCRAFT, 477-8487 or 382-9191.

Reduced

Must sacrifice. Fully serviced building lot at Ft. of Mt. Douglas. Subdivision surrounded by tall trees. Located in area of brand new homes. (MLS.) $20,500. BARRY THORNDYCRAFT, 477-8487 or 382-9191.

2000 Beach Drive

Drive by this charming 4-bdrm Tudor Style home. Lovely living rm with brick fireplace. Separate dining rm. Lge bathrm, roomy kitchen and 2 bdrms on main floor. 2 spacious bdrms up. Lovely garden. Close to Willows Beach. Asking $59,000. Please call FRAN McVITTIE, 382-8688 or 382-9191.

Acres! Ranch!

Approx. 2.7 acres, with barn for horses. Comfortable 2,000 sq. ft. ranch style home exposed beam living rm, floor-to-ceiling fireplace. W.W. carpeting, 4 bdrms. and 2 full baths. Cozy dining rm, big $99,000. MLS. Contact MANUEL family kitchen and much more at LOPEZ, 384-9150 or 382-9191.

Brand New

Just being completed, lovely 1200 sq. ft., 3 bdrms, 1½ baths full bsmt bungalow on 2.1 acre lot, for only $55,900. Features F'place in living rm, patio, door off dining, breakfast area in kitchen, W-W carpets, R.I. rec. rm and 3rd bath, etc. For details please call HERB McDANNOLD 658-8844 or 382-9191.

Upands Family

This beautiful ½-acre Beach Dr. property offers gracious family living with 4 bdrms, den, lovely living and dining areas, bright kitchen, mn fl. laundry. Rec. rm, 2 full baths, 2 F'places, full bsmt, dbl. garage and more. Less than replacement cost at $110,000. For details please phone HERB McDANNOLD 658-8844 or 382-9191 (MLS 9125).

Uplands Tudor

Oak trees and oak beams, leaded windows, window seats, plate rails and all the genuine tudor features. 3 bdrms, (plus extra maids rm), 2 baths, comfortable den and separate family rm. Irreplaceable at $115,000. Exclusive. GRAY LAITE 656-5267, SID HASLAM 477-1994 or 382-9191.

Oak Bay Gem

Lovely landscaped property of minimum upkeep, delightful 1400 sq. ft., 2 bdrms up with 1 down in full bsmt, including lge drive-in garage. This home is in meticulous condition, close to all conveniences including Windsor Park. Priced at $55,000. Call SID HASLAM 477-1994 or GRAY LAITE 656-5267 or 382-9191 (MLS).

Ardmore Tudor

Beautiful 1750 sq. ft., 1961, 2 or 3-bdrm home of deluxe charm and character. Leaded windows, beam ceilings, knotty pine kitchen, perfectly located on 1½ acres of one of the best landscaped properties in the Island area. Curved, double entry driveway, fenced completely. Priced at $119,000.
Call SID HASLAM 477-1994, GRAY LAITE 656-5267 or 382-9191.

½-Acre Subdivision

Lovely tall treed setting in quiet Colwood. Cosy 3-bdrm home with lge kitchen and eating area. Offered at $35,900. (MLS). TIM HOSKIN 386-9364 or 382-9191.

$108,000 Bargain

An amazing value in a family home with prime location and unbeatable Ocean views. 5 yrs old, 5 bdrms, 3 baths, rec. rm, panelled den and everything else you've ever wanted in a home including dishwasher and 7 station AM-FM intercom. (MLS)
SID HASLAM 477-1994, GRAY LAITE 656-5267 or 382-9191.

Panoramic Views

From Mt. Tolmie, executive 3-bdrm home in unique setting encircled by the park. Living rm 21x14.6 with stone F'place, dining rm 12.6x12.6, 2 full bathrms. Lovely grounds and circular driveway. $115,000. Call TED PINFOLD 388-7742 or 382-9191 (MLS).

Uplands

Luxurious, leisure living combined with charming elegant atmosphere. This modern, spacious ranch style home offers 2 lge bdrms, 3 bathrms, sunny kitchen with utility rm, gracious dining area (13.9x11.6) with lge private patio. Living rm 18x17 with slate F'place, and view of the Ocean. Perfect seclusion in lge rear garden area. $119,000.
Call TED PINFOLD 388-7742 or 382-9191. (MLS 9368).

Cordova Bay

Some sea views. 2 yrs. old, on quiet cul-de-sac. Living rm. with lovely F-place, dining rm., 3 brdlms., with en suite. W.W. thru-out. Nice kitchen with eating area, built-in dishwasher. Lge. sundeck, carport, lots of parking. Asking $59,800, good financing. MAUDE DOBSON 658-8837, IRENE VAN, 384-9191 or 382-9191.

Seclusion—Privacy

1.35 acres with charming small A-frame cottage. Loaded with peace and quiet. Don't go by this good opportunity. MLS. For details phone 384-9150 or 382-9191 for MANUEL LOPEZ.

Big and Beautiful

Nearly 4000 sq. ft. If you want lots of space with unbelievable sea and mountain views in a choice Oak Bay location, then look no further. Please call me for full details of this very exciting property. Asking $125,000. (MLS 9403). ROSS FLETCHER 383-7935 or MRS. MUSTERS, 382-9191.

High Tattersal

Drive by 3386 Salsbury Way, but don't disturb owners. This charming home is set on lovely lot with trees and shrubs. Lge living rm with W-W and big cosy F-place, separate dining rm., 2 bdrms on main fl, plus extra bdrm or rec rm in full bsmt., nice laundry rm. Carport, lots of parking. Asking $54,500 with low % mort if desired. MLS. IRENE VAN 384-9191 or 382-9191.

250 HOUSES FOR SALE

CANADA PERMANENT TRUST
ON DOUGLAS AT FORT

Perfect Living

Lovely clean spacious 2 bdrm plus home. Lge kitchen with eating area. 3rd bdrm down. Nice garden. A pleasure to see and own. $42,500. (MLS). TIM HOSKIN, 386-9364 or 382-9191.

Rockland Views

Set amongst tall trees on a lovely quiet lane. Spacious 4 bdrm 11 yr. old home with lge living rm and sundeck off dining rm. Lge rec room. TIM HOSKIN, 386-9364 or 382-9191.

Prestige Rancher

On Beach Drive. Ideal home with ideal location. Completely redecorated inside and out. 2 lge bdrms. plus den. Huge patio off dining rm. 3 bathrms. Lge grounds completely sprinklered. Beach access. $119,000. (MLS). TIM HOSKIN, 386-9364 or 382-9191.

Views—Oak Bay

Panoramic views of Olympics and water. Expensively and tastefully redecorated. New modern kitchen with eating area and a view! 2 bdrms plus den. W-W in rec rm. Recently Kenitexed. 2-car garage. Offered at $89,900. (MLS). TIM HOSKIN, 386-9364 or 382-9191.

Canada Permanent

westgate realty ltd. 388-9941

OPEN HOUSE 87 MARLER DR. SAT., 1:30-4:00

A charming, modern 2-B.R. home located in a semi-rural area. Ideal for couple or small family. Many quality extras. REAL VALUE at $37,500. ML 9510. To preview call:
388-9941 STAN JAMES 592-3740

5 ACRES OF SECLUSION

Plus a Colonial Rancher with 3 bedrooms and den, living rm, dining rm and kitchen have open beam ceilings, 2 bathrooms on main floor and 1 full bathroom, bedroom and rumpus rm in high basement. Large double garage and workshop, barn for 8 horses, greenhouse and chicken house. All this plus swimming pool and only 5 miles from centre of town. A beautiful property and open to offers at a price of:
$139,000 (ML 9399)
388-9941 JIM RANSON 479-591

EXCEPTIONAL VALUE

There's value plus in this Oak Bay bungalow. Over 1,100 sq. ft. on the main including two spacious bedrooms and separate dining room. Extra room and plumbing in the full basement. A fenced garden to be proud of. Let me show you inside, then compare with other homes at $48,900. ML 9050.
388-9941 BOB HUGHES 592-2128

IMMACULATE

is the best word to describe this modern, 2-B.R. beauty conveniently located for transportation, shopping, town, etc Ideal COUPLE accommodation with many extras included. Nicely landscaped, treed lot with private patio at rear. VALUE PRICED at $45,000. ML 9154.
388-9941 STAN JAMES 592-3740

NEW HOMES COLWOOD

ONLY 1 LEFT FOR Early Occupancy

3 Br., 1½ baths, floor-to-ceiling fireplace, double carport, large sundeck. $56,800. 10½% mortgage.

More 3 Br. homes for November and December occupancy from $51,400 to $58,900. Down payments as low as $8950.

RIDLEY BROS.

DEVELOPMENT CO. LTD.
478-1721 EVES. 388-4773

OPEN HOUSE

BY OWNER
1742 Garnet Rd.
Sat.-Sun.-Mon.

IMMEDIATE Possession, Gordon Head area, 1-block from schools and UVic, 3 bedrooms, 2 4-Pce. bathrooms, 2 fireplaces, attractive in-law suite with own entrance. Cement patio, large lot all landscaped and fenced. Drapes and appliances included. Reduced to sell $59,000 or reasonable offer. 477-1038.

BRENTWOOD EXECUTIVE $56,900

This lovely modern 3 or 4-bedroom home was runner up for nicest gardens in Brentwood. Situated on nearly ¾ acres, it is beautifully landscaped and sits amongst a fine stand of fir with a glimps of the Malahat. Close to schools and on sewer. To view its many extras, Call GLENN NICHOLLS 388-6231 or 388-6275, Local 358 or 2516. Island Pacific Realty.

OPEN HOUSE
SAT., SUN. 12-4 P.M.
3-bedroom country home, only 7 miles from town. This magnificent 2-year-old Tudor-styled home has cedar shakes, old brick fireplace, sundeck-carport off dining room, wall-to-wall throughout. Large kitchen with stove and fridge. Master en suite, and full basement. Nestled among tall pines on 1.6 acres, this home has something special to offer. Drive by 5557 Old West Saanich Road and see.

CUSTOM
BUILT
HOMES
1-year guarantee plus on all our homes. Money available at reasonable interest rates. For your dream home, phone Kasapi Construction Ltd. 386-6191 anytime.

RETIREMENT SPECIAL CHOICE OAK BAY

2-BR home with extra large living and dining room. Full basement. Garage, secluded lot. Quiet area. Vacant. Phone 592-4989.

OPEN HOUSE

Sat. 2-5 p.m., 3060 Millgrove. Owner leaving city, must sell attractive 4 bedroom home. All offers considered. Asking $47,900. C. S. Goode Realty. 388-9158.

GOOD VALUE IN CITY
4 bedroom family home, large living area, full basement, new roof, will maintained, close to school and bus. Vacant $39,500, Easy financing. Owner, 592-2038.

OFFERS WANTED
Beautiful sea view, new 3-bedrooms, drive by 3333 Anchorage Ave. 478-6268.

Seamed-To-Slim

9161
10½-18½

by Marian Martin

Here's that "just right" dress for your busy life! It's seamed-to-slim — no waist seam interrupts the slender falling lines. Send!

Printed Pattern 9161: Half sizes 10½, 12½, 14½, 16½, 18½. Size 14½ (bust 37) takes 2 yards 60-inch fabric.

$1.00 for each pattern — cash, cheque or money order. Add 15c for each pattern for first-class mail and special handling.

Print plainly size, name, address and style number. Send to Marian Martin, The Daily Colonist, Pattern Dept., 60 Progress Ave., Scarborough, Ont.

Save! Sew a wardrobe and save dollars — send for new fall-winter pattern catalogue! School, career, casual fashions! Free pattern coupon inside. 75c.

Sew Plus Knit Book with basic tissue pattern	$1.25
Instant Fashion Bk.	$1.00
Instant Sewing Bk.	$1.00

Instant Capes!

745

by Laura Wheeler

Breeze brightly through cool days in colorful capes.

Get on fashion's wave length with Instant Crochet capes for all the girls! Single, double crochet. Pattern 745: S (child's 2-6); M (child's 8-12); L (Teens, Misses' 14-18) incl.

75 cents each pattern — cash, cheque or money order. Add 15c each pattern for first-class mail and special handling — to Laura Wheeler, The Daily Colonist, Needlecraft Dept., 60 Progress Ave., Scarborough, Ont.

The source of inspiration — our new 1975 Needlecraft Catalogue! 180 designs, 3 printed inside. Send 75c now.

New! Nifty Fifty Quilts	$1.00
New! Ripple Crochet	$1.00
Sew Plus Knit Book has basic tissue pattern	$1.25
Needlepoint Book	$1.00
Flower Crochet	$1.00
Hairpin Crochet Book	$1.00
Instant Crochet Book	$1.00
Instant Money Book	$1.00
Instant Macrame Bk	$1.00
Complete Gift Book	$1.00
Complete Afghans No. 14	$1.00
12 Prize Afghans No. 12	60c
Book of 16 Quilts No. 1	60c
Museum Quilt Book No. 2	60c
15 Quilts for Today No. 3	60c
Book of 16 Jiffy Rugs	60c

250 HOUSES FOR SALE

Bayshore realty ltd.
512 Fort St./388-6424

PANORAMIC VIEWS

Located 1 mile north of Cordova Bay, this compact 2-bedroom Panadode sits on a beautifully landscaped ⅓ acre with breathtaking views of the islands and straits with Mt. Baker in the background. The home is in as new condition, on a no-through road, and will suit the couple who enjoy a beautiful garden. Some financing available. Price reduced to $53,900. For further information and appointment to view, please call:
BARRY BOWES
DAVID BILLINGHAM
388-6424

SWAN LAKE

This solidly built 11 year old, 2-bedroom home, with 3rd in basement, and den or sunroom off kitchen, sits on a large secluded lot with plenty of trees. Large existing mortgage available. This is excellent value at $49,900. MLS 8719. Please call:
BARRY BOWES
DAVID BILLINGHAM
388-6424

VIC WEST— 4 Bedrooms

Owner anxious to sell this older home. Fully fenced lot 60x132. Large kitchen, living room, dining room, rec room in basement. Ideal for large family. Offers on $33,900. Needs work. M.L. 8622.
BARRY BOWES
388-6424

Investors SYNDICATE REALTY LIMITED
620 Broughton 386-7721

OPEN HOUSE 25—840 CRAIGFLOWER DAILY 3-9 P.M.

3 bedrooms, 1½ bathrooms, w-w, Good 10% mortgage assumable. $35,000. J. H. Whalen in attendance. 386-7721 (24 hrs.)

OPEN HOUSE FRI., SAT. 2-4:30 966 WILMER OAK BAY BORDER

This lovely home built only three years ago is very conveniently located on a nicely treed street close to Oak Bay Avenue. On the main floor, there's 2 bedrooms, lovely living room, dining room with glass door to patio and secluded flower garden. Large rumpus room, third bedroom and second bathroom finished in full basement.
ASKING $51,000
Evan Williams in attendance. Call 386-7721 anytime.

Western HOMES Ltd.

SOOKE 1.43 ACRES MUST GO $45,000

Located within walking distance of Government Wharf, this 3 bedroom, full basement older home is in excellent shape surrounded by an extensive garden (which needs upgrading), property also contains approx. ½ acre trees which could become a park-like setting. A smaller 2-bedroom cottage is presently rented and can help pay the mortgage. MUST BE SOLD, PRICE REDUCED TO $45,000. (8280). Phone now:
Neil R. MacDonald
386-3494 (24 hrs.)

OAK BAY UPPER LANSDOWNE CLOSE TO UVIC

Immaculate Executive Home
1980 Sq. Ft.
Immediate Possession

This superior 4 bdrm. home with large cedar panelled family rm. has just been listed at $82,500. Beautiful walnut panelling in living rm. Double garage with workshop area. Completely secluded backyard. Firs, oaks and rockery distinguish this fine home. Excellent financing available.

BY OWNER
598-4347, 2-5 p.m. or 7-9 p.m.

Montague
1028 BLANSHARD 384-9318

$41,000

2 bedrooms; full basement; overlooking Sooke Harbour. Large lot. Please contact Don Lewis 384-9318.

A RARE GEM

Newly listed 3-Bdrm. family home on quiet Colwood cul-de-sac. Immaculate throughout on large park-like lot. Early occupancy. Large existing 10% mortgage and low down payment. Don't miss this one. Well-priced at $53,600. (No. 9634) For further information please contact D. M. MacKillop, 384-0308 (res.)

MUST SELL

Reduced to $35,900. Glen Lake area. 3-Bdrm. home on double lot. Immediate occupancy. (No. 9172). For further information please contact D. M. MacKillop 384-0308 (res.) or 384-9318 (office)

OPEN TO VIEW

(2 blocks down Larchwood off Blair)
1777 Hartwood Pl.
SAT. AND MON. 1 to 4 P.M.
Must see to appreciate this lovely 2 year old, 3 bedroom home in the Gordon Head area. Features separate dining room, 3 piece Ensuite and Tudor rec room. Basement roughed in for 2 more rooms. Financing and terms can be arranged by owner. $54,800. Private Sale 477-6816.

$29,900

By owner, 3-bedroom home, no basement, newly wired, painted, decorated, etc. Open house 1-3 p.m. Saturday, Sunday, Monday, 314 Langford St. Phone 384-9463; 598-5554.

250 HOUSES FOR SALE

SSC
SWINERTON, STEWART CLARK LTD.
1318 BLANSHARD 385-2481

1348 VINING
CLEAN AND COSY
Just listed. 5 bright rooms up plus 2 nicely finished in full high basement. Good garden lot. Good terms. Immediate possession.
Ken Walters 385-2481

PRICE SLASHED
TO $39,500
SWAN LAKE WAY
3-4 BEDROOMS
FULL BASEMENT
Modern stucco residence located on a quiet dead-end street featuring: 19x15 living room with fireplace, dining room plus modern electric kitchen with lake view, patio off, 4-pce. vanity bathroom, auto oil heat, drive-in garage.
385-2481, DICK JAMES
MLS.

BRAND NEW
WITH ROOM TO SPARE
ON LARGE TREED LOT
An exceptionally well designed quality residence with space for future expansion. Features include wall-to-wall carpet throughout, sunken LR with raised hearth FP, 12x10 DINING Room, 4-pce. vanity bath PLUS 2-pce. en suite front-facing kitchen, 3 large bedrooms, sheltered sundeck and carport. Full, high daylight basement, R-I Rec. Room with FP, roughed-in bath, and space for at least 2 more bedrooms. Pretty as a picture nestled behind a screening stand of cedars on a large lot. (P.S.: The adjoining quarter-acre lot is also available if you require additional space.
PRICE $49,500
ED JUPP
385-2481 Res: 592-1019

COME RUNNING
TO ME
I'm a delightful modern family home with 12x18 LR, large cab. elect. kitchen with ample eating space. 2 good size bedrms. Oak floors all thru. 4-pce. bathrm. Full high basement with 3rd bedrm. or 12x18 family rm. and 2-pce. bath. Clear title. to view call:
D. Okker at 478-4501. MLS. Open to offers — $44,500.

T/C TOWN AND COUNTRY REALTY
3617 DOUGLAS STREET
382-7276

ARTISTS, POTTERS, POETS

If you are looking for inspiration plus a place to do your work then look at this excellent home by the sea. It's only one bedroom but then who needs guests to disturb you But, if you are invaded you can retreat to the 3-room cottage you use as your workshop. If you can afford $59,000 phone Jim Webber, 382-7276 or 658-5977 (res.) MLS.

CHARMING SPLIT-LEVEL 10½% INTEREST

3 bedrooms, 2 very good size, large family bathroom up. On main floor large impressive living room separate dining room and family size kitchen with dining area. Basement features very large rumpus room. All this on 90x180 lot, in modern growing residential area. Over-size double garage designed for shop work or hobby. Full price $52,500 with 1st mortgage of $32,500 — 10½%. This is a beautiful setting with many mature trees. Call Allan Klenman for details, 592-9771.

BURNSIDE — HARRIET

Here is a cozy warm comfortable very well built 2-bedroom home about 20 years old. Good fireplace in living room, large family kitchen, separate TV room or family room off and carpenter space in the adjoining furnace room. No basement — no steps — excellent starter or retirement. Close to shopping and bus. $38,500.
A. Klenman, 592-9771

HOUSE PLUS INCOME

Immaculate stucco bungalow with well manicured lawns and shrubs. Conveniently located, close to town in the Haultain area. Cozy in-law suite in full basement, rents for $125 per month. If you are searching for a well-kept 2 bedroom home you should investigate this one. Exclusively listed with B. Lawless. Call now for details 382-7276, res. 592-0870.

OPEN HOUSE 2705 SEAVIEW RD. 1:30-5:00 P.M. SATURDAY

TEN MILE POINT
WATERFRONT

By the executors of an estate, very well finished and comfortable bungalow of 2500 sq. ft. on two levels. Large living room with picture windows and sliding door to sundeck overlooking Cadboro Bay, view dining-room and kitchen, four bedrooms — or three and a den, two 4-piece bathrooms, large rumpus room with fireplace and sliding door opening on to 15x32 heated concrete swimming pool. Vendors willing to assume 60 per cent max. first mortgage at an attractive rate.

$92,500

Courtesy to realtors on a selling commission basis. W. S. Thackray, evenings 592-9709.

OPEN HOUSE

980 KENTWOOD
BROADMEAD
Saturday 2 - 5 p.m.

You are invited to view this spacious, custom designed and well-built residence situated on a large, nicely landscaped lot. The attractive features are too many to mention in this ad and therefore the invitation to come and see it. The price is $95,000. For prior inspection please call George Stricker, B. A. Realty Ltd. 385-1431 or res. 592-0726.

ALLTOWN REALTY LTD.

477-6973

SIDNEY

You can move right in to this immaculate 2-bedroom no-step home with attached carport and handy workshop. Bright large kitchen, vanity bath, separate utility. All rooms carpeted and tastefully decorated. Perfect retirement home and just walking distance to sea and shops. CALL HAZEL CAMPBELL 388-6231 or 382-8956 IPR. Island Pacific Realty

FOR SALE BY OWNER. 136 Medana St. in James Bay. Large home presently duplexed (upper rents at $150) but could be single family dwelling. $35,000 first mortgage at 10 per cent with P.I.T. and $340 per month can be assumed. View anytime after 9 a.m. Full price $53,700.

REDUCED TO $58,700
Just off the beach, overlooking Victoria and U.S.A., 3 bedrooms, full basement, financing arranged, by builder. 478-6268.

250 HOUSES FOR SALE

Realtor Canada Trust

OPEN 2-4 SAT. 3656 REVELSTOKE High Doncaster

Magnificent panoramic views are yours from this 10 mo. old, well appointed tri-level comprising 1962 sq. ft. of executive home 2 bedrooms, full bath combine with spacious living and dining rooms plus dishwasher-garburator equipped kitchen on top level. Beautifully decorated entry hall at ground level leads to large family room with fireplace, 3 pce. bath, and undeveloped area that could be a 12x12 bedroom plus 12x22 sitting room. Below, still at ground level with sep. entry is a finished 15x12 den or office, and service area. $89,500.
THE ZIEGLERS
382-5171 592-1768

OPEN 2-4 SAT. 4498 POMONA GORDEN HEAD

New, with views of Margarets Bay, well built 3 bedroom home on 90x180 ft. lot. Set well back from all streets for quiet enjoyment of the 16x21 living room, separate dining room, large kitchen, garburator and dishwasher equipped plus 9x12 separated breakfast area. Finest wall to wall throughout, ensuite bath and walk-in closet in master bedrm. Lower level has completed fireplace in R.I. Rec. room and plumbed for a 3rd bathroom. $78,900.
THE ZIEGLERS
382-5171 592-1768

Live in Elegance

Look over the sea — approx. .66 acre close to Cadbora Bay Village — all large rooms — the 25 ft. living room with its wall to wall windows and beautiful plush carpet for formal entertainment. The 18 ft. den for relaxing — dining rm 10x14 — Galley kitchen with charcoal cupboards, bedrm with huge dressing rm. 1½ baths, wall to wall cupboards with storage above-make up the main floor-upstairs completely wall to wall carpets — 2 full bathrms and 5 bedrooms OR 2 suites now rented at $395 per month — 24x24 closed in carport with sundeck — To view
THE ZIEGLERS
382-5171 592-1768

$52,900

3 bedrm new Tudor style with substantial existing mortgage. In the quiet of Goldstream park area, with lovely views. An excellent buy on today's market.
THE ZIEGLERS
382-5171 592-1768

EXECUTIVE

Prestigious 10 Mi. Pt. Home on approx. ½ ac. Complete privacy assured behind an encircling wall of "Old Brick" this home provides all the requirements of the entertaining professional 4 bedrms, 3 full baths, large living and dining rooms. Family room, recreation and den. 2 car drive-in garage. $165,000.
THE ZIEGLERS
382-5171 592-1768

4-BEDRM.—7 ACRE

Excellent 4-yr.-old 4-bedrm, 2 full bath home in the quiet of Kangaroo Rd., Mechosin. Fine fully serviced barn, about 4 arable acres. $122,000
THE ZIEGLERS
382-5171 592-1768

HORSE LOVERS

2 bedroom cabin and 12 secluded acres. 7 cleared and fenced, 2 barns, 2 creeks. Just off Happy Valley Rd. — $100,000.
THE ZIEGLERS
382-5171 592-1768

THANKSGIVING

A three bedrm home on a peaceful lane in this quiet setting at Triangle Mountain. Just two years old. lots of charm. Excellent value at $48,500.
PETER MASON
382-5171 477-9318

Immaculate Revenue

Three suite conversion of a quality seldom found. Really elegant owner's suite on main, approx. 1500 sq ft. Large living and dining rooms with two bedrms and quality fitted bathrm. Carpeted thruout. Handsome kitchen with large eating area, golden ash cupboards, fridge, stove, garburator. Separate utility room, washer and dryer included. Two upstairs suites rented at $275. Recently rewired and replumbed thruout. Excellent buy at $78,500.
PETER MASON
382-5171 477-9318

GLEAMING WHITE OAKLANDS AREA $47,500

1½ storey bungalow with 5 bedrms, in top condition. Cose to schools, shops and town. Secluded backyard, full bsmt. Separate D.R. and large modern kitchen help make this an ideal family home. New MLS 9624.
A. J. SANDY CRAWFORD
382-5171 477-1561

SEE THE SEA EXCLUSIVE

180 degree view of Haro Strait from the tip of Ten Mile Point. 1565 sq. ft. home built for the view. Features include sliding doors to large patios, stone fireplace, large kitchen, 3 bedrms and large undeveloped basement. Offers considered on $97,000 to settle Estate
A. J. SANDY CRAWFORD
382-5171 477-1561

Gorge Waterview

Building lot on Hankin Rd. subdivision. Available with terms to responsible party. All offers considered on asking price $27,950.
A. J. SANDY CRAWFORD
382-5171 477-1561

BURNSIDE WEST

Well kept N.H.A. 3 bedroom full bsmt house available at $53,900 Mortgage available.
A. J. SANDY CRAWFORD
382-5171 477-1561

MANN

T. L. MANN & ASSOCIATES LTD.
598-5144

$51,900 ESQUIMALT

12 Yr. old home in prime location. Large Liv. and dining rms., roomy kitchen, 3 good sized Bdrms. 4 pc. bath. Full high bsmt. with 4th bdrm. 2 pc. bath. Roughed rec rm., utility-storage rm. Drive-in garage. Good lot. MLS 8700. Priced to sell at $51,900. Call Ken Mann, 592-7443.

$34,500 1323 BALMORAL RD.

A solid older home renovated recently. Living rm with F.P. and Dining rm. with W-W. Family size kitchen, 3 pc. bath, 3 bedrooms. Full cement bsmt. Services updated. Utility for W-D. Deep lot. Room for carport and sundeck at rear. Close to bus and schools. 10 min. walk to town. Call me about your down payment — financing may be made to suit. MLS 8703. Ken Mann, 592-7443.

LANSDOWNE SLOPE

Beautifully landscaped on large lot, fruit trees, Olympic view. 3 bedrooms, living room, fireplace, dining room, kitchen, eating area. Lower floor, family room with bar, bedroom, workshop, laundry room, drive-in garage. $64,500. Owner 592-4800.

OPEN HOUSE
Sat., Sun., Mon., 12-6 p.m.
For sale by builder, 10186-5th St., Sidney. Brand new, in very quiet area, just a few hundred ft. from beach on landscaped lot. 2-bedroom house with 3rd BR and bath roughed in downstairs. Beautifully finished inside with touches not usually found in a house priced at $45,500. Good financing. Phone 592-4837 or 656-1224.

250 HOUSES FOR SALE

BICO
BOORMAN INVESTMENT Co. Ltd. — 386-7521

OPEN FRI. AND SAT.
1:30-4:30
7645 WALLACE DRIVE
An attractive new home with LOW INTEREST FINANCING reduced to $52,900.
386-7521 J. FETHERSTON 652-2269

OPEN SAT. 1:30-4:30
918 BANK ST.
$52,900 MLS.
FOUR BEDROOMS
Situated on a quiet, Oak-treed street. This one-and-a-half storey home is completely and tastefully remodelled inside with quality W-W carpets and appealing brick-work. The main floor is approx. 1,200 sq. feet and offers: spacious L.R. and D.R. — floor-to-ceiling feature fireplace — modern Crestwood kitchen with eating area, two spacious bedrooms. An open stairway leads upstairs to two more large bedrooms. The basement has a recreation room and the rear garden is fenced and has a patio with barbeque.
IAN BOORMAN 386-7521

OPEN HOUSE
SAT. 2-5 P.M.
375 FARVIEW
OFF METCHOSEN RD.
WEST COLWOOD
REDUCED PRICE
Owing to owners purchase and to meet obligation of same this exceptional 1257 sq. ft. 3-bedroom bungalow of many fine extras. Plus lots of basement improvement is offered for quick possession. MLS 7876.
Reduced Asking Price $52,900
For full information and prior appointment;
386-7521 JIM DAVIES 598-4728

OAK BAY
KITCHEN-FAMILY ROOM
WITH FIREPLACE
$87,500
An attractive long, low ranch style home situated on a quiet, prestige street near the university. The main floor has approx. 1,900 sq. ft. of quality workmanship. The kitchen-family room is a dream come true with built-in bookcases, fireplace, and sliding glass doors to sundeck. Large LR and DR. The main floor has four spacious bedrooms and two full bathrooms. The downstairs, which could be an in-law suite, has two more bedrooms a full bathroom and recreation room. The garden is nicely landscaped and easily maintained.

GRACIOUS IT'S SPACIOUS!
About 1,400 sq. ft. of living area PLUS a full basement with plumbing for future development! Outside it is most attractive with hand-cut shakes and stone trim. inside it is kind of yummy! The beige stone F.P., gleaming floors, thru-hall plan, super cabinet kitchen, two bedrooms plus a carpeted 16' sunken family room (or 3rd B.R.) and wrap-around sundeck are right-on! So is the OIL HOT-WATER heating plant. Among other nice homes, on sewer, ten minutes from town and priced under $50,000. Call
386-7521 PHIL SIMPSON anytime

WILL SHOW
WILL SELL
Anytime — is a good time to see and buy this immaculate 3-bdrm. no-step retirement or starter home. Attractive feature fireplace wall in L.R. Bright kitchen and utility plumbed for washer. Wall to wall carpet all through. High fenced privacy and extra parking space. All for $39,900. See this now with:
TED KAY 386-7521
1111 Government St.

WHITTOME'S
706 FORT ST. 388-4271

Country Atmosphere

VALLEY VIEWS
Enjoy the splendor of Fall's crisp colors from the clean, 4 year old home. Inviting living — dining rm., white brick FP., shiny, pleasant kitchen. 3 bedrms., 1½ baths. Lower level is your family centre with sauna, games rm., den or bedrm., sewing rm. and 4-pce. bath. Only $55,000. Central Saanich. ML 9398
388-4271 RUTH LUKAITIS 477-5306

VIC. WEST HOME WITH A FUTURE

A lot of possibilities are being discussed these days around ROBERT ST. where this solidly built, 3-bedroom, full basement home is situated on a 9222 sq. ft. lot. It makes sense to buy property with a future. Drive by 255 Robert St. an then call me and discuss it.
388-4271 MR. YELLS 383-5039

FAIRFIELD FAMILY HOME

A cozy, two-storey family home with three bedrooms up. Nice size kitchen, separate dining room, living room with fireplace and beamed ceilings. This home has a cozy sunporth and a high, dry basement. Outside we have lots of flowers, green house and garage. Asking $39,900. For further information call:
388-4271 TED RADWAY 477-6176

IMMACULATE 2 BEDROOM HOME

Nice, bright, two-bedroom home with good sized living room, dining room and is in excellent condition inside and out. Attractive garden and high, clean basement ideal for development for a third bedroom or rec. room. Located close to Trans-Canada Highway on a nice street. Asking $45,900. MLS 9100. For further information call:
388-4271 TED RADWAY 477-6176

BARGAIN

Get the most for your money when you buy this imaginatively designed 2-level home, all in excellent condition. 4 bdrms., 1½ vanity baths, 19x14 rec. rm. with F.P., family kitchen, ample cupboards, living rm., unique floor-to-ceiling F.P. Low interest mortgage.
388-4271 RUTH LUKAITIS 477-5306
388-4271 SHIRLY WILDE 478-2459

WATERFRONT PLUS HEATED POOL $72,000

Situated on sheltered waterfront within 3 miles of city centre this unique and delightful property has charm combined with a surprising amount of privacy on a well landscaped lot — 60'x174'. The 9'x12' glass enclosed entrance hall is a suntrap and the large living room with open fireplace along with the bright separate dining room have bay windows and hardwood floors. The cabinet electric kitchen provides eating space also. There are two good bedrooms on the main plus two upstairs. Between the home and the water is a beautiful professionally-built heated swimming pool. The pool, wharf, boating, the wildlife that visits daily, all combine to provide the living pleasure the city is famous for. A wonderful find for some lucky family. For further details and appointment to view call:
388-4271 MR. YELLS 383-5039

J. H. WHITTOME and CO. LTD.

250 HOUSES FOR SALE

Park Pacific

For appointment to view any of the following fine listings call:

ROBERT YOUNG
477-8749 or 383-4124 anytime

1. RED HOT, LOWER LANSDOWNE SLOPE. Two bedroom charmer on a pleasant treed lot on quiet street. Perfect retirement or starter. Drive by 1887 Taylor Street (between Foul Bay Road and Richmond). A BEST BUY AT $36,900.
2. LANDFORD — JUST LISTED. Only two years old, this beautiful 3-bedroom, 1½ bathroom, full basement Hucker home is locasted on a nicely landscaped lot on a quiet no-through street. Large sundeck. MLS. Good value here at $55,000.
3. PRIME FAIRFIELD — JUST LISTED. Located on Dallas Road close to Beacon Hill Park, this well constructed quality oldtimer has character and charm in its 2480 sq. feet of living area. Three large bedrooms (two up and one on main floor), two bathrooms, full basement, Lovely livingroom with leaded French doors from entrance hall and Arizona sandstone fireplace. Formal diningroom (17x15.6). Spacious family dream kitchen (20x10) with eating area. PANORAMIC SEA AND MOUNTAIN VIEWS. A rare commodity on today's market. Priced to sell at $77,900. MLS.
4. SIDNEY — JUST LISTED. Beautiful older two-bedroom, full basement, TRADITIONAL TUDOR, on lovely landscaped treed DOUBLE LOT (total 100x120). Located on quiet street, CLOSE TO SEA AND ALL AMENITIES. Indeed a buy at $55,000 with terms.
5. PORTAGE INLET — WATERFRONT. This magnificent 3-bedroom split-level executive home is located on a terraced treed waterfront lot. 2200 sq. ft. of luxurious living space. JUST LISTED. Immaculate and realistically priced at $74,900. MLS
6. HAPPY VALLEY — COLWOOD — JUST LISTED. SEVEN BRAND NEW HUCKER HOMES IN A QUIET TREED SUBDIVISION. ALL WITH THREE BEDROOMS, 1½ BATHROOMS AND BASEMENT (SOME WITH ROUGHED IN FIREPLACES). SUNDECKS. SOME WITH DOUBLE CARPORTS. MLS. These will move quickly at the $49,400 to $49,900 bargain prices.

Remember, to view any of the above listings call:

ROBERT YOUNG
477-8749 or 383-4124 anytime

OPEN HOUSE

Sat., 1:30-4:30

Out Sooke Rd.—Left on Happy Valley Left on Walfred — Right on Lodmell 6 new homes for your **inspection. Delightful** location — well treed. All with 3-br. — ensuite plumbing. Full basements — W to W carpeting.

$48,900 - $49,900. Can you afford to miss this opportunity?

Call your hosts
M. Ruddy 656-4089
M. Lawson 385-0592
Park Pacific Investments
383-4124

253 COUNTRY HOMES AND PROPERTIES

WESTMONT REALTY LTD.

27 CADILLAC 386-6796

CHOICE COUNTRY PROPERTIES

COWICHAN BAY WATERFRONT

Your own SECLUDED HIDEAWAY with a 3-bedroom cottage nearly completed. Full price $48,500 with EXCELLENT TERMS MLS 9344.

SHAWNIGAN LAKE ESTATES

Choice building lot with privileges at the Lodge until next year. Nicely WOODED with WATER and HYDRO available. Priced at $12,500 with an $8,000 LOWER INTEREST mortgage to be assumed. MLS 9477.

SHAWNIGAN LAKE

A group of 3 RECREATION LOTS at $12,500 FOR ALL THREE and a group of 2 recreation lots at $9,500 FOR BOTH. A short walk to the LAKE. MLS 9635 and 9636.

COWICHAN RIVER WATERFRONT

Over ½ acre of nicely TREED property and priced to sell at ONLY $12,500.
JOHN BUNYAN 477-4513
RICK KINNIS 477-9394

CANADA PERMANENT TRUST

(ON DOUGLAS AT FORT)

Home on Acreage

Superbly constructed open plan, post-n-beam home on over 2 acres. Flat, level land with sprinkler system. Ideal for GARDENERS, HORSE LOVERS, ARTISTS. Cannot be duplicated for asking price of $110,000. MAUDE DOBSON 658-8837 or 382-9191.

Home and Acreage

25 acres and lge. 4-bedroom home with 3 baths in 8 mile circle. Acreage has conditional subdivision approval now good to Dec. 11, to 5 acre parcels. The house is 3,700 sq. ft. Excellent value at $150,000. MLS. GRAY LAITE 656-5267 or SID HASLAM 477-1994 or 382-9191.

Canada Permanent

NORTH SAANICH 3¼ ACRES. Fully fenced suitable for animals or market garden. Four-bedroom home, garage, stable, pig pen, chicken house, fruit trees. FANTASTIC. ASKING $73,500. BEN GREIG 388-6231 or 598-3105. Island Pacific Rlty.

SIDNEY SAANICH PENINSULA
GORDON HULME LTD.
244 Beacon Ave. 656-1154

253 COUNTRY HOMES AND PROPERTIES

BRENTWOOD BAY TODAY'S BUY

Only $20,000 down and balance to owners with only 10½% int. Will put you in this nice 8-year-old 3-bedroom family home complete with a large family room; spacious living room, dining room, kitchen and bath on main level. Large rec. room with W.W. carpet, 3-pce. bath, den and a bedroom in the lower level. Fridge, stove, dishwasher, washer, dryer and lovely drapes all included in the asking price of $59,500. MLS. To view call me anytime.
385-3435 AL VICKERS 652-2257
P. R. BROWN AND SONS LTD.

—P.R.B.—

BRENTWOOD BAY NEW — VACANT

2-BEDROOM SPLIT-LEVEL BRAND NEW HOME ON A LARGE, LEVEL LOT, NEAR SCHOOL, SHOPS AND MARINAS. 16'x14' LR WITH FP, DINING ROOM WITH SUNDECK, CAB. KITCHEN, 4-PCE. ENSUITE IN MASTER B.R. FULL BASEMENT READY TO FINISH REC. ROOM WITH FIREPLACE, BATHROOM AND A DEN. ASKING $48,500. TERMS.
385-3435 AL VICKERS 652-2257
P. R. BROWN AND SONS LTD.

COMFY COUNTRY LIVING

This beautiful SPANISH style home in the woods is somebody's dream home. Great sundeck, LARGE kitchen, separate D.R., warm old brick F.P., oak parquet floors. It could be ready for you NOW! Downstairs there is a utility room, bathroom, workshop, roughed-in floors, garage and plenty of room, also 2 extra B.R.s (2 lge. B.R. and principal bathrooms are on the main floor.). The deer tend to eat the flowers, but there is a great garden, a magnificent dogwood beside the driveway cedars and approximately 7,463 assorted firs, spruce, hemlock, balsam and arbutus. MLS.
5002 WEDGEWOOD (Off Arden, Mathews, Rocky Point), $59,500.
384-8126 DESMOND HOLMES
478-1227
P.S. I have another lovely home for sale, no basement, on ½ acre, under $49,000. 3703 Happy Valley Road ALSO 2 acres of real good rich grass land, 9-room home, $52,000. 665 Happy Valley Rd.
PEMBERTON, HOLMES LTD.
1002 Government St.

PENINSULA FARMLAND

1—Comfortable 1,280 sq. ft. stone farm house on 3.12 acres of fruit trees and pasture. $59,900.
2—9.6 acres of the most pleasing and practical combination of trees, meadow and fenced pasture. Older, but sound full basement house. $69,500.
3—14.3 acres of beautiful west sloping pastureland with tree belt for shelter and shade. This property is adjacent to the 9.6 acres described above, and can be purchased with it. $69,500.
The above three properties are about 10 miles from down town Victoria in the Old West Saanich Rd. area. For full particulars and appointment to view. Contact:
384-8126 JOHN BELL 477-2562
PEMBERTON, HOLMES LTD.

3.1 ACRES NEAR PROSPECT LAKE

This is the ideal property for those who want a rural atmosphere and the convenience of a 12-minute drive to town. Partially cleared for a large vegetable garden near the house, the property is lovely from every aspect. This house is a cottage-style dwelling of 1,600 sq. ft. with great charm and potential. Large L.R. with F.P., 3 bedrooms, separate dining room. 1½ baths and room for a large family room. New garage for three cars or large workshop., all this for $62,900. MLS, CALL JOHN WEST, 388-6231 or 388-6275. ASK FOR LOC. 2498.
Island Pacific Realty

SOOKE REALTY LTD.
6653 Sooke Rd.
642-5426

Excellent 1-acre building lot on West Coast Road. Piped water. View of the Straits $15,000

7.6 acres on West Coast Road. Good building sites. Signs of good spring. $10,000 down — vendor will take balance at 10%. Full price $32,000

Retirement or first home? Pretty 2-bedroom home on pleasant lot close to village centre. Attached garage, large partial basement. Only $32,500

Mrs. Florence Goldie. 642-5426
Bob George 642-5670

METCHOSIN

Imposing 3000 sq. ft. survivor from the age of gracious living, situated well back from the road on nearly 14 wooded acres. Wide verandahs on two sides, spacious rooms with huge fireplaces, bay windows and French doors — these add up to a home with character and old-fashioned charm, 4 bdrms., and 3-piece bath up; OOM heat, many fruit trees and some cleared land. MLS. For a quick sale, $85,000. Sorry, no drive-bys, but view anytime by appointment.
386-2911 JO LENNOX 478-2563
Homefinders, Wall and Redekop

SHAWNIGAN LAKE VILLAGE
1.125 ACRES
Possible subdividing and possible development for multiple dwelling. Treed, level and summer A-frame, 17x11, plus loft and large deck, all for $29,500 with $14,400 to be assumed if desired. For details call JANINE HALL, 592-6826. — ALSO

Approx. 1.25 acres for $25,900 with small, 1-bdrm. year-round cottage, recently surveyed. Details from subdividing submission available. New lot duplex zoned. Mortgage can be assumed. Call JANINE HALL, 592-6826. Homefinders, Wall and Redekop, 386-2911.

OPEN HOUSE

1:30 P.M.-4:30 P.M.
THURSDAY, OCT. 10, 1974

10817 Madrona Dr.

DEEP COVE
Contemporary 2-storey home with extra large secluded sundeck, big utility room and double carport on half-acre of good soil. Fridge, electric range, washer, dryer and drapes included. M.L.S.
K. HARVEY, 656-2397
F. WEBB, 656-3589
GORDON HULME LTD. 656-1154

COUNTRY BEAUTY

Superb expensively built country home. A house that settles naturally into its own parklike ½-acre grounds and offers privacy plus both land and water views. Over 1,600 sq. ft. of luxury to meet the most exacting taste. The property must be sold and all serious offers will be considered. For full details call Humphrey Golby anytime at 592-6730 or Henderson Rlty. Ltd., 385-9741.

WELL PLANNED 2-bedroom, full basement home of 1250 sq. ft. in the West Saanich area. 5 acres of pleasant landscaped land has 5 good golf holes to play, for your exercise and relaxation. Asking $110,000, needs half cash to handle. M.L.
STAN WINTERBOTTOM
385-3435 Res. 598-2253
P. R. BROWN AND SONS LTD.
762 Fort Street
Victoria, B.C.

18-ACRE FARM ESTATE
FOOTSTEP HILL FARM

Exceptionally beautiful hillside on Mt. Newton Cross Rd., Central Saanich. South Slope. Mature apples, walnuts. Barns, pastures, woods, ducks on pond, cozy remodeled. farm house for the gentleman farmer. Magnificent valley, water view. Expensive. Contact owner. Victoria Press Box 719.

BEAUTIFUL FIR TREES shelter this quaint old country cottage with 3 fireplaces, 4 bedrooms on 5.6 acres. Stable has 3 box stalls and workshop area. Fenced and cross fenced; fruit orchard; large vegetable garden. Walking distance to Witty's Lagoon Beach; city water; financing available. Call owner, 478-3172. $68,500.

METCHOSIN, 2 ACRES, ALL cleared and fenced. Ideal for animals, new barn, small comfy home, a new well, lots of water and pasture. Try an offer on the asking price of $59,500. BEN GREIG 388-6231 or 598-3105. Island Pacific Rlty.

.98 OF AN ACRE OF BEAUTIFUL dogwood and maple. Ardmore Dr., Saanich, $25,000. Phone 287-7630 in evening.

253 COUNTRY HOMES AND PROPERTIES

COUNTRY HOME
2.4 ACRES

A custom designed home on over 2 acres of choice level property in the west part of North Saanich. An area of farmland and not far from Patricia Bay. Especially designed for modern convenience and built of the finest materials to high standards. There are 3 bedrooms, a large living room with a stone fireplace with a raised hearth, separate dining room, and a modern kitchen with room for informal dining—the accent is on colonial styling—lavish bathroom with vanity and another 2-pce. bathroom en-suite. All rooms feature an outdoor view and there is a rustic sundeck for outdoor relaxation. Dual control hot water heating keeps every room just right. All drapes and rugs are included. The immaculate high basement has plenty of space.
A swimming pool is heated, filtered, and covered with a door which can be securely locked. The pool is spotless and has an overall depth of 5 feet. This charming home is in natural finish wood and offers a distinctive custom quality that will appeal to the country buyer. The price is $76,500. For complete details please call:
477-4452 JOHN EVANS 385-3435
P. R. BROWN and SONS LTD.

NEW HOME

Plus over two acres of treed property. 1,500 sq. ft. finished home. 2½ full baths. Large wrap around sundeck with view. You will be pleased with the spacious accommodation and seclusion offered here. Still time to choose floor coverings. $67,000. Bob Paul, 478-5561 or 478-2477.
Block Bros. Realty Ltd.

SHAWNIGAN LAKE COTTAGE — style home not far from the Lake, 2 Bedrms, living rm, separate garage. 1 Acre of land. Full asking price: $28,000. Contact. DOUG BAVINGTON at 385-7761 (24 Hrs.) or 598-3929 (Res.) MLS.
D. F. HANLEY AGENCIES LTD.

256 WATERFRONT PROPERTIES

WATERFRONT ACREAGE 4.75 ACRES CANOE BAY

This property is one of the finest sites still available on the Saanich Peninsula. A sheltered location on Canoe Bay and a stone's throw from the marina, there is an excellent building site which offers panoramic views of surrounding waters. Water and power to property. Build for your own pleasure now or hold for future development. An incomparable property priced at $135,000. For details and inspection contact 386-2111 (on pager).
384-7380

NEIL RAWNSLEY

MONTREAL TRUST CO.

REDUCED TO $98,500
2,000 SQ. FT.

Fine family home on a beautifully landscaped lot. Drive by 4935 Cordova Bay Road then phone to view. Very large kitchen, dining and living rooms all face over 33' sundeck across the bay. Main level also has 3 bedrooms, den with fireplace, 2 bathrooms (one en-suite) plus a finished upper floor of lounge area, bedroom and bathroom. Basement has 'rec' room with fireplace, game room and utility room. Owner-builder has kept this property in prime condition. Tree patio looks along bay with steps to sandy beach and bar. Owner will accept $50-$60,000 house in trade. MLS call:

F. WILLS OF
JACK MEARS
OAK BAY REALTY LTD. at
598-3344 anytime.

SHAWNIGAN LAKE

SUPERIOR SUNNY
SANDY BEACH
3 BEDROOMS
AND DEN
$65,000

Waterfont home. Protected bay. Commuting distance from Victoria. Permanent residence on Angus Road, a quiet waterfront lane with more year round homes. Like new. Modern style, imaginative and warm. Cedar exterior. Shake mansard roof. Versatile home. Fits the small and also the larger family. Perfect for retirement. Oil furnace and fantastic fireplace. Professional workshop at the rear. 65'x412' lot, partly treed meadow. Property is one of the best around the lake. Drive up to see it. Phone 743-5311—John Ettema—743-2607
Call Collect
Shawnigan Realty Ltd.

WRITERS AND ARTISTS

An oceanfront retreat with truly unsurpassed seclusion and beauty. No roughing it here. Nearly new, architect designed mini mansion (3,000 sq. ft.), 500 feet protected oceanfront with boat dock. 3 acres. Nearby homes to ¼ million dollar range. One hour from Victoria. Asking $159,000.00. DAR GARSIDE 384-8001 The Royal Trust Co.

LARGE DUPLEX

On 10,000 square feet of Gorge Waterfront. Close-in: Main floor has 1500 sq. ft. of floor space with 2 fireplaces: W-W carpet in hall and living room: 3 bedrooms plus full basement, suitable for development; presently rented at $325 per month. UPPER SUITE has 1150 sq. ft. of floor space with 2 bedrooms; presently owner-occupied. Each suite has separate furnace and hydro, etc. Ideal yr. round boating. This is a good investment at $67,500. Please call Wayne Butterfield or Graham Ireland at C. N. MONTAGUE CO. LTD. 384-9318 (24 hrs.)

WATERFRONT

Whiffin Spit sub-division Sooke, beautiful waterfront lots, paved streets, piped water. All are in excess of one acre, from 93 to 112.64 water frontage. For more information or to view call
386-2111 652-2950

C.M. "Bud" Forbes

MONTREAL TRUST CO.

WATERFRONT—1.4 ACRES
KALTASIN ROAD, SOOKE
10-suite Apt. New, fully rented, 4-bedroom Pan Abode home for owners. 2 up and 2 down plus 100 feet of waterfront on Sooke Harbour. Only $240,000. ROYAL TRUST 384-8001 or JOHN MORRY 592-9770.

2½-ACRE WATERFRONT!
ALBERT HEAD

An unbelievably beautiful piece of secluded waterfront property, with spectacular views, and easy beach access. The propertly gently slopes to the sea, and has many virgin fir trees, many feet through at the base. There is a rocky projection encompassing a deep bay for summer boating, and a lovely sandy beach for swimming. There is a solid house which could be extended. This is truly a rare and exquisite estate. Price $95,000.
658-5285 MR. STOTHERS 386-2961
NATIONAL TRUST

MAPLE BAY

40 min. from Victoria or Nanaimo.
5 waterfront parcels, 1.65 to 2.20 acres, 300' to 450' waterfront, $77,000 to $84,000.
4 semi-waterfront lots, 1.46 to 1.99 acres, $34,000 to $53,000.
Southern exposure, municipal water, paved roads.
Call 687-2696 Vancouver or 748-1629, Duncan, evenings.

LOCHSIDE DRIVE

Large waterfront lot approx. 100'x270' with a 3-bedroom, full basement home, beautiful views plus beach. Plus a separate lot on the road. $80,000. Call CAROLYN WELDON 386-2911.

LAKE COWICHAN 1.7 ACRES PRIME LAKE FRONT LOT, 133x500' Level, treed. Sunny, safe, pebble-sand beach. Hydro, water. Ideal for home site or commercial development $29,000, 112-749-3798.

256 WATERFRONT PROPERTIES

Yellowhead Highway Riverfront

Three parcels of land totalling 365 acres on the North Thompson River near Avola, approximately half way between Vancouver and Edmonton. River frontage totals over two miles. with equivalent highway frontage. Under separate title are:
247 Acres — 5775' RIVERFRONT, $35,000.
107 Acres — 3500' RIVERFRONT, $25,000.
10 Acres — 1500' RIVERFRONT, $12,000
The new Yellowhead highway has been open less than 6 yrs. and it's vast recreational and tourist potential has barely been scratched. MLS. For full particulars call or write:
384-8126 JOHN BELL 477-2562
PEMBERTON, HOLMES LTD.
1002 Government Street

WATERFRONT

140' waterfront on a secluded cove on beautiful tranquil Salt Spring Island. Approx ½ acre with a fine old home set on the property, to take full advantage of the magnificent view. Just a short distance from the ferry dock at Fulford Harbour. The two bedroom home is attractively laid out and tastefully panelled and decorated. Municipal water, hydro cable service. Guest cabin and boat dock. Full information call MARG or GLEN McGREGOR 384-8001, Res. 477-3675 MLS The Royal Trust Co.

TWO WATERFRONT LOTS ON Parker Ave. Cordova Bay. Sign on property. Driveby then call Bob Hughes, Westgate Realty, 388-9941 or 592-2128.

WATERFRONT PROPERTY
386-7415

MILL BAY
Beautiful, secluded lot at end of no through road, 30 minutes north of Victoria. Approximately 170' water frontage. $35,000. 386-0142.

258 CONDOMINIUMS AND TOWNHOUSES

CANADA PERMANENT TRUST

ON DOUGLAS AT FORT

Fairfield

Spacious, 2-bdrm. condominium with 1½ bathrms., charming living rm., and dining area. W.W. carpet throughout. Self-cleaning range, self-defrosting fridge, dishwasher and garburator. Sauna, hobby shop, rec. rm. and roof garden. Asking $41,900. Please call FRAN McVittie, 382-8688 or 382-9191.

Immediate Occupancy

Deluxe bachelor suite by Beacon Hill Park and waterfront—quiet location. Offering W/W, fridge and stove, patio. Whirlpool to relax in. $28,600. (MLS 8865). MRS. MUSTERS 382-9191.

Canada Permanent

DELUXE OAK BAY MARINA SEAVIEW

For the couple that require the best! Nothing better than this 1190 sq. ft. 1 bedroom de luxe condominium with excellent seaviews from the fifth floor location. 1½ baths, sep. laundry room, super size living room, use of swirlpool, sauna, workshop, games room. This attractive building is 1 yr. old. Designed for the discriminatory buyer. $59,500. For appointment to view call:

CLIFF SALMOND

385-7721 477-3626

WESTMONT REALTY LTD.

27 CADILLAC 386-6796

DELUXE SEAVIEW CONDOMINIUM

If you want CAREFREE LIVING, you should see this 1,250 sq. ft. luxurious 2-bedroom suite with 2 FULL BATHS. Steel and concrete construction. Indoor POOL, SAUNA, covered PARKING and controlled entrance. Walking distance to PARK, WATERFRONT, SHOPPING and PARLIAMENT BUILDINGS. All kitchen appliances and drapes included in the full price of $61,500.
BILL SIDHU 477-5382

1155 SQ. FT. BY SEA AND PARK

This spacious unit features a large living room, pleasant dining area, lots of room for that suite. Convenient kitchen with quality appliances. Two very large bedrooms. Many, many cupboards, plus storage area. Fine 4-pce. vanity bath. This main floor unit is so convenient and pleasant. Selling at $37,500. Dial CLIFF STRETCH, 479-1667 or 592-3969.

J. H. Whittome and Co. Ltd.,
Royal Oak Branch

GORDON HEAD TOWNHOUSE
Freshly listed and just redecorated. 3 bedroom, 1½ bath, in quality development offering covered swimming pool and sauna. Two-car parking range, refrigerator included. Full concrete basement. Close to all schools, Racquet Club and UVic. Mortgage funds available. Only $43,000 and listed with JEANNIE DEWHURST 384-8001 or 477-6040.
ROYAL TRUST CO.

ORCHARD HILLS

(JUST LISTED FRI., OCT. 11)
3 bedroom corner unit, 1½ baths, WW through, FP, and swimming pool. Lived in less than 2 months so is like new. Offered at $37,500 and purchaser may assume CMHC mortgage of $28,500. Don Jones, CITY TRUST 477-9551 res. 479-8386.

GREAT BUY IN VICTORIA
4 APPLIANCES, POOL
$30,900

3-bedroom townhouse with wall-to-wall carpeting throughout (laid a year ago). Patio, playground. So much for only $30,900? Yes, and in good condition.
JANINE HALL
386-2911.
Homefinders, Wall and Redekop

1-BEDROOM CONDOMINIUM

In Oak Bay, 775 sq. ft. Stove and fridge included. Make an offer on $27,950. LEN TAYLOR 384-8001. The Royal Trust Company.

COWICHAN BAY ARMS
SEE OUR DISPLAY AD

FINANCIAL PAGE OF
TODAY'S PAPER.

GLACIER DEVELOPMENTS LTD.
990 BLANSHARD 384-7128

258 CONDOMINIUMS AND TOWNHOUSES

SPENCER CASTLE

LUXURY CONDOMINIUM HOMES

PRICED FROM $63,500

Open Daily
9 a.m. to 5 p.m.

SPENCER CASTLE 2910 COOK ST.

DAYS 384-4013
EVENINGS 385-5055 or 598-1060
Proudly presented by
Danzo and Franco Holdings Ltd.

ORCHARD HOUSE 647 Michigan Street

Long Term leases for sale. Secure your accommodation and stop rent increases. 23-storey steel and concrete high rise. Full underground parking. Heated swimming pool. Sauna baths. Swirl pool. Studios from $19,550 1 bedroom from $26,900, 2 bedrooms, with 1 bathroom, from $36,500 and 2 bedrooms, with 1½ bathrooms, from $38,500. 10% financing available. Open to view, 1:30-4:30 everyday except Sunday, or call 386-2437 anytime.

PACIFIC STRATA
SERVICE LTD.
Richard Cane,
Cam MacLean

The Talisman 929 Esquimalt Rd.

$31,000 - $43,500

Daily 1 p.m.-9 p.m.
Except Sundays

2-Bedroom apartment homes with views from every suite. From the roof deck top you will enjoy the panoramic views of harbor, sea and mountains. Talisman homes offer fine Tudor design, quality construction and materials, extra soundproofing. Talisman amenities include social lounge, sauna and whirlpool, hobby workshop, underground parking. All within five minutes of city centre.

J. H. Whittome and Co. Ltd.
706 Fort St., 388-4271
Royal Oak, 479-1667
The Talisman, 384-9125

CONDOMINIUM UNIVERSITY AREA

Spacious 2 bedroom condominium (over 1200 sq. ft.) with large comfortable living and dining rooms and luxurious master bedroom with en suite. Modern kitchen with coloured stove, fridge and dishwasher included. Large gracious entrance foyer and patio. Wall to wall and tasteful decoration throughout. Ask about our guraanteed sales plan. Price $38,900. Call:

J. D. BOSDET LTD.

120—727 Johnson Street, 386-3128
Ed Kraft—652-3676,
Alice Moore—592-4529
Bruce Pollok—385-2651

PRIME LOCATION

AN IMMACULATE ONE BEDROOM (11.2'x14.2') SUITE SITUATED IN ONE OF VICTORIA'S FINEST CONCRETE CONDOMINIUM BUILDINGS. LARGE LIVING ROOM (12'.8x21'.9) DINING AREA, COMPACT KITCHEN AND 4-PIECE BATHROOM. W-W. CARPETING THROUGHOUT INDOOR SWIMMING POOL. SWEEPING VIEW OVER CITY AND PARK. PRICE $39,500 (M.L.S. 9659)
B. F GORELY
385-3411 OFFICE 598-4239 OFFICE
KER and STEPHENSON
LIMITED

TOWN HOUSE

This two-bedroom town house, complete with private fenced yard and garden (small), is located within walking distance from shops, buses and recreational facilities. Wall-to-wall throughout. Exclusive listing at $34,000. Existing financing at 9¾%.
THIS WON'T LAST!
KENT MACLEOD
385-7721 385-2016
GARDNER REALTY LTD.

WATERFRONT
$39,900 — 2 bedrooms, excellent equipment in kitchen plus quality wall to wall carpets, large living room and dining room with a wrap around balcony that has a view all over the countryside plus the ocean and mountains. NEW MLS Call me to view: CONNIE O'REGAN at 598-3321 or 592-0454.
JACK MEARS OAK BAY REALTY LTD.

3-BEDROOM TOWNHOUSE
Quadra and McKenzie Area
1½ baths, living room, dining room, utility room, 2 storage rooms, plus outside storage shed. Priced right at $39,500. Phone LEN TAYLOR 382-9485. The Royal Trust Co., 384-8001.

STRATA WANTED

My clients require an apartment type Strata Title home. Preferred locations, Rockland, Beacon Hill, James Bay, Quadra, Cloverdale. Size 1200 or more sq. ft., price around $45,000, possibly all cash. Possession can be arranged. Please call Roma Nicoll, 477-0191 evens., 384-4827. The Royal Trust Company — Real Estate Department.

OAKDENE
710 Lampson Street
20 New Condominiums
11 with 1½ Baths
All 2 Bedrooms
$27,900 to $35,200
Open Mon-Fri — 2:00 to 4:00
6:30 to 8:30
Sat — 2:00 to 4:00
Contact C. E. Brock at
598-3321 or 592-2173
Jack Mears Oak Bay Realty Ltd.

OAK BAY
By owner, warm and cozy. This two-bedroom townhouse, has open fireplace, private entrance and small garden. Is located just 1 block from Oak Bay village, asking $41,500. No agents. Contact Mrs. McNeill, 592-6981 or Mrs. MacGregor, 598-5369.

F.F.
Dallas Rd.—1200 sq. ft., 1½ baths, both with windows, appliances. 2½ years old. $42,600. Frebold Real Estate 386-7414. 24 hours.

258 CONDOMINIUMS AND TOWNHOUSES

Whyte & Gower

Oak By Properties Ltd.
2227 Oak Bay Ave.
592-2407

TOWNHOUSES
OAK BAY AT YALE
"OPEN TUES.-FRI., 1-4,
6:30 - 8:30"
SAT., 1-4
3 only — 2-bedrooms. All amenities. $43,500-$45,900.

MARY STUART
Large 1-bdrm., 3rd floor location, $24,900. Call ART BEDFORD, 592-2407.

GRANITE HOUSE
1-bdrm. ground floor. Close to village, $21,000. Call DON WHYTE, 592-2407.

TOWNHOUSES
3 bedrooms PRICE SLASHED from $34,900 to $30,900. Real showpiece. Wall-to-wall, heated pool. Low taxes, low maintenance. Financing up to 90%. Call HUGH YEREX, 592-2407 or 479-8169.

VICTORIA'S LEADING
CONDOMINIUM BROKERS

WESTERHAM

ESTATES LTD.
440—1070 DOUGLAS
382-6151

MT. TOLMIE AREA
1680 Poplar
COLONY PARK MANOR
Apartment homes — priced from $23,900 — including excellent amenities.
"OPEN TO VIEW"
MONDAY THRU SAT. 2-5 P.M.

IN OAK BAY
1148 Goodwin St.
GOODWIN MANOR
De luxe apartment homes, steel and concrete building, walking distance to ocean, marina and golf course. Priced from $49,600.
OPEN TO VIEW
MONDAY THRU SAT. 2-5 P.M.

RUDYARD KIPLING
1420 Beach Drive
Luxury two-bedroom suites priced from $69,500.

THE ROYAL ALEXANDER
1450 Beach Drive
Oceanfront two-bedroom apartment — $79,000.

SPENCER CASTLE
Top quality two-bedroom apartments plus the use of Spencer Castle with all amenities, priced from $55,900.
For more details, call Westerham, 382-6151, or K. E. Dickson, 477-1683

CLARENCE HOUSE 139 CLARENCE STREET

THE ULTIMATE IN CONDOMINIUMS

PACIFIC STRATA
SERVICES LTD.

386-2437 anytime

BROWN BROS. on LANSHARD

385-8771 (ANYTIME)

2-LEVEL TOWNHOUSE
3 BEDROOMS

Immaculate family home. 1½ baths — attractive living and dining room. Oak floors — Cab. electric kitchen, utility with washer and dryer. 2 storage rooms. Sliding door to secluded patio. Swimming pool and all amenities nearby. Good terms available and priced to sell at $32,500. JOE RICKARD or CEC PEARCE 385-8771 anytime.

OPEN HOUSE DAILY
HARBORVIEW HOUSE
625 ADMIRALS ROAD
Except Sunday
FROM 6 P.M. TILL 8 P.M.
SATURDAY 2-5 and 6-8 p.m.
These spacious condominium units are well-suited to families of from one to four people. LOW DOWN PAYMENT to those qualified if desired. Priced from $29,500. Range, refrigerator, drapes, free laundry facilities, controlled entry, ample parking and elevator service. Come and see the value offered. just call
384-8126 MR. GREENE 385-0795
PEMBERTON, HOLMES LTD.

UNIVERSITY AREA 3-BDRM. TOWNHOUSE

Located close to all facilities. This end unit has 2-pce. bath on main floor and 4-pce. upstairs. Stove, Fridge and Drapes included in the asking price of $43,900. TRADES CONSIDERED. For more information and to view call:
BILL SIDHU 477-5382
DAVE TAYLOR 384-2718

WESTMONT REALTY LTD.

386-6796

1250 SQ. FT.
$34,900

Lovely 3 bdrm unit on two levels, two baths oak floors and appliances. Even a playground and swimming pool. Exclusive with GLENN NICHOLLS. Island Pacific Rlty. 388-6231 or 388-6275. Loc. 358.

SPENCER CASTLE
PRIVATE SALE

Large luxury view suite at the desirable prestige location 2 bedrooms, 2 bathrooms. Clear title. View by appointment only. Owner 383-2689.

BY OWNER, EXQUISITE ONE bedroom condominium, 101-1035 McClure St. $27,500. Open house 9-10 a.m. and 1-4 p.m., or call for appointment at 386-3742 during the above specified hours.

FOR SALE BY OWNER
Luxury 3 bedroom unit, on two levels, featuring 2 baths, wall to wall carpet, and all appliances, $35,900. Call Glen or Gerry 388-6275 Local 358 or 2516.

WATERFRONT CONDOMINIUM on Dallas Road, will take Continental Mark IV as part payment or what have you? 478-8045.

PERFECT RETIREMENT 2-bedroom condominium on Dallas Rd. $45,000. 382-8956.

263 GARAGES FOR SALE, RENT OR WANTED

WORKING COUPLE REQUIRE heated garage with electricity, in Esquimalt area, for 6 months or more. Call 384-7063 after 6:30 p.m. or 382-5717 between 9:30-5:30, ask for Mrs. Wright.

WANTED: GARAGE OR SMALL shop to rent or lease for small car repairs. Immediately. 384-5321 or 383-6702.

WANTED TO RENT GARAGE IN Esquimalt area. 382-0664 or 383-9298.

WANTED TO RENT: GARAGE or shed for light mechanical work. 478-3748 after 5 p.m.

WANTED TO RENT GARAGE for boat storage, Esquimalt or Jubilee area, 592-0196.

265 HOUSES WANTED TO BUY

RETIRED SERVICEMAN

My client needs a house before Oct. 30. He has cash to $60,000. CALL GLENN NICHOLLS, 388-6231 or 388-6275. LOCAL 358, ISLAND PACIFIC.

PRIVATE, WANT OLDER HOME, will pay cash, condition not essential. 479-2209.

265 HOUSES WANTED TO BUY

Island Pacific Realty

3200 QUADRA 388-6231

RETIRED SASKATCHEWAN FARMER

Urgently requires two or three-bedroom home in town. Not too big a lot. Must be in good condition and not over $55,000.00. Cash or cash to mortgage. IRENE DALZIEL, 388-6231 or 477-6380.

I WILL BUY YOUR HOUSE OR DUPLEX IF SUITABLE FOR RENTAL. Please call my agent, FREDDY STARKE, for quick decisions. 388-6231 or 479-3866.

SCOTTISH TEACHER
Urgently requires 2-bedroom home in any area with schools and bus transportation up to $50,000 CASH. CALL CHRIS GRIEG 388-6231 or 479-7995.

UVIC PROFESSOR
Requires 2 to 20 acres with liveable house, prefer Saanich Peninsula, but will consider other. Up to $80,000. URGENT. CHRIS GRIEG 388-6231 or 479-7995.

JOHN BISHOP LTD.

1318 Esquimalt Rd.
384-0581

ESQUIMALT PROPERTY

JOHN BISHOP LTD. Located at 1318 Esquimalt Road, Esquimalt's ONLY REAL ESTATE OFFICE, will appraise your property without any obligation to list. For FRIENDLY, EFFICIENT AND FAST SERVICE Call:

JOHN BISHOP, B.Sc.
REALTOR, APPRAISER

WANTED
WATERVIEW OR
WATERFRONT!

2 clients coming from out-of-town, both cash buyers up to $100,000, both looking for 2 to 3 bedrooms retirement type homes with possession not until early next year. If you are thinking about selling your home and it meets these requirements please call JEANNIE DEWHURST, 384-8001 or 477-6040. Your co-operation will be appreciated and all replies will be treated in confidence. The Royal Trust Co.

WEE WOODSY COTTAGE

Pleasant Gorge district preferred. Also, for family of five, mothers handicapped. Three bedroom home having few entrance steps. Sunny cheerful location, close to Jubilee Hospital. Quick sale for you in these homes. May I bring the buyer to meet you today? Call: LYNETTE DELAHUNT at 598-3321. JACK MEARS OAK BAY REALTY LTD.

CASH FOR YOUR HOUSE
INVESTORS NEED HOUSE IN ANY AREA UP TO $35,000
IMMEDIATE DECISION CALL
GLENN NICHOLLS
388-6231 OR
388-6275 LOC. 358,
ISLAND PACIFIC REALTY

WANTED NOW

Two bdrm home wanted in any nice area. Priced between $25-$35,000. Cash. Also

ACREAGE NEEDED

My client needs 2-10 acres on the Saanich Pen. Will pay up to $50,000. For quick service call
CHRIS GREIG 388-6231 or 479-7995
ISLAND PACIFIC REALTY

HELP!!!

I have a client that is looking for waterfront property on Elk. Beaver or Prospect Lake. Anywhere from ½ acre up with a liveable home or cottage. Prepared to spend up to $80,000. CALL SUE WARKE, 388-6231 or 479-7725. Island Pacific.

HAVE SOME BUYERS

for 2 or 3 bedroom homes. Preferably less than 30 yrs old $35,000 up to $69,000. Call GERRY FINNIGAN, ISLAND PACIFIC REALTY, 388-6231 or 388-6275. Loc. 2516.

SCHOOL TEACHER

Requires older 3 or 4 bedroom home on 1.5 to 2 acres in the Saanich West area in the $55-65000 range. If you have something that might suit call J. D. Bosdet Ltd. 386-3228. Bruce Pollok 385-2651.

FINANCING WILL
BE NO PROBLEM

for this gentleman. My client urgently requires 4-bedroom character home FAST. ($85,000) If you want to sell your home FAST please call BOB KOHLRUSS, 388-6231 or 479-5971. Island Pacific Realty.

THIS IS A GENUINE REQUEST. Wanted in the Simpsons-Sears district; a small home for retired couple, also a duplex. (Urgent).

Also wanted, area not particular, a commercial or industrial building suitable for work pertaining to automobiles. Ph. H. Bitterman Ltd. 386-2971.

I WILL PAY ALL CASH

for your home if I find it suitable for rental or renovation. For immediate inspection and same day decision, call:
BILL CARNEGIE
385-7761 (24 Hrs.) 652-3627 (Res.)
D. F. HANLEY AGENCIES LTD.

CASH CLIENTS
Will pay all cash or cash to mortgage for your 2 or 3-bedroom home with basement if possible. Call Victor Wong, 385-2458 or 479-6569, Byron Price and Assoc Ltd.

268 LISTINGS WANTED

SHAWNIGAN REALTY LTD.

Shawnigan Lake 743-5311

LIST YOUR
SHAWNIGAN LAKE
PROPERTY WITH
743-5311 John Ettema 743-2607
Call Collect

BACK TO WORK AND NEED LISTINGS. ANY SIZE HOME IN ANY AREA. FOR EFFICIENT SERVICE. CALL HAZEL CAMPBELL, 388-6231 OR 382-8956. ISLAND PACIFIC REALTY.

O SENHOR VAI

Comparar Uma Casa?
Ou Vender Uma Casa?
Fale Primeiro Com
Um "Profesional". Eu
Posso Lhe Ajudar.
Buying or selling a
home, Come see me first
477-9514 ROSS BUTLER 479-7994
PRINCIPAL PROPERTIES LTD.

LISTINGS NEEDED: VERY EXperienced salesman with good access to financing. Call Allan Klenman, Town & Country Realty Ltd. 382-7276.

ROBERTS INVESTMENTS & MANAGEMENT LTD.
702-1175 Douglas St. 388-6691

268 LISTINGS WANTED

HELP!

I have prospects requiring 2 or 3 bedroom homes in good condition. Up to $50,000. For info or to list your home. CALL PAT THERRIEN, 642-5138 or Island Pacific Rlty, 388-6231.

THINKING OF SELLING?

NEEDED, 2 and 3-bedroom homes urgently. Please call Mr. A. V. Drew at CITY TRUST, 477-9551 or res. 592-0927.

270 EXCHANGE REAL ESTATE

COMMERCIAL BLDG
2.46 ACRES

Owners wish to dissolve partnership. Will accept clear title houses or mortgages for $100,000 equity in comm. property. 155' frontage on major road. Bldg. can be more than doubled in size and a second storey added. In area of new homes. Bldg. has 3-bdrm. home attached with up to 7 store leases. MLS Asking $179,000. Call:

F. WILLIS of
JACK MEARS
OAK BAY REALTY LTD. at
598-3344 anytime

WILL TRADE 5 ACRES WAterfront, for other real estate. What have you? Ph. H. Bitterman Ltd. 386-2971.

271 LOTS FOR SALE

MELTON

REAL ESTATE (B.C.) LTD.
912 DOUGLAS ST.
MELTON — BRINGING MORE THAN THEIR NAME TO VICTORIA

BUILDING LOTS
Brentwood area, Columbia and Bickstan on sewer and water, ready to go, priced at $18,300.
BROADMEAD, EMILY CARR
Two lots available, ready to start construction, priced at $30,000 and $27,500.
SWAN LAKE
Saanich Municipal Hall, over ½ acre, good holding property, priced to sell at $12,900.
For complete details on the above please phone:
Roy Nielsen Paul Smith
386-9046 383-6905

¾ ACRE PAT BAY HIGHWAY

Just past Elk Lake, Cleared. Right side of Highway, easy access. Open for offers. M.L.S. 8694. Charman Pacific Realty Ltd.

DORIS ADAMS
385-9765 658-8105

LEVEL LOT
60x120 FT.
$17,200

Excellent building lot situated on a quiet street — on water and sewer lines. Call now for location and details.
385-2481 ED JUPP Res. 592-1019
Swinerton Stewart Clark Ltd.
1318 Blanshard St.

BUILDING LOT COUNTRY SETTING

On water and hydro, parkland with creek at bottom of property. New Exclusive at $17,500.
385-7721 KENT MACLEOD 385-2016
GARDENER REALTY LTD.

ARDMORE
Just under 1-acre lot in lovely location close to golf course and sea.
$28,500
For further particulars contact:
david burr ltd.
655 FORT ST. 384-9335

SERVICED LOT, BRENTWOOD. Large frontage, seaview into Brentwood Bay. Rocks, trees, good access, unique situation means no houses across the street. Call 479-4686.

2.04 ACRES!
An excellent building lot located on Wedgewood Place in Metchosin. Cleared with trees and a rock bluff at the back of property. A good buy on today's market. Only $22,000.
SHIRLEY MOLLBERG 478-5327
anytime.
Homefinders, Wall and Redekop

BRENTWOOD BAY
Large cleared level lot on sewer and water lines. Close to school and shops. Price $20,000 or offers.
385-3435 AL VICKERS 652-2257
P. R.BROWN AND SONS LTD.

ROCKLAND AREA

Half-acre property with rock outcroppings that would provide ideal site for luxury home having privacy and views. Price $48,000. Possible terms.
479-1667 WILFRED DAVIS 658-5276

J. H. Whittome and Co. Ltd.
Royal Oak Branch

2 BUILDING LOTS

1. Maple Ave., in Sooke. 7/10 acre, level, some trees at rear $16,000.
2. Seaside Drive, Sherringham Estates. 1.17 acre. Lovely sea views, excellent building lot with water and power at property. $19,300.
Bill Lewis, 478-5561, 478-5818.
Block Bros. Realty Ltd.

APPROX. 17,000 SQ. FT.

Prestige area, all underground wiring and curbs. Treed, easy to build on, has view of Haro Straits and Mt. Baker. Price $28,900 (MLS). FRED JACKSON, 386-2955 or res. 477-2537. Mayfair Realty

HOLDING LOT

On 4½-mile circle, 62x138 cleared level property. Asking $6,000. Please call
386-3231 IAN BLAZEY 479-8401
BLOCK BROS. REALTY LTD.

$18,000

The lot you have been looking for! In most desired part of Sidney South.
388-4271 I. G. LIDSTONE 477-6450
J. H. Whittome and Co. Ltd.

$16,500 AND UP

With access to Glen Lake, quiet area, lots of trees, will build your custom home. Mortgages arranged. 478-6268.

1. ARDMORE AREA —
.79 ACRE. Treed. $24,000.
2—METCHOSIN
5.7 ACRES. Pastoral view. $35,000.
ADELINE NICHOL 386-2911
Homefinders, Wall and Redekop

PRESTIGE AREA

Large treed lot, 100' frontage, easy to build on. Curbs and underground wiring. Offers on $29,000. 477-2537.

URGENT SALE
High view ¼ acre, single family or duplex zoned lot in area of new homes on Wentwich Road. $15,000 or best offer. Call evenings 478-8905.

METCHOSIN
2 acres of beautiful firs, practically level lot on hydro. Easy access with frontage on 2 full streets. Private. $25,000. 384-3474, 382-4179.

SHAWNIGAN LAKE, SERVICED lot with plans. Owner asking price, $1200. Large 9% mortgage. 656-3844.

HOLDING PROPERTY. GOOD investment for future, lot 50'x138'. Wallingford-Hasting St. area. $6,000. 658-5569 after 5 p.m.

FULLY SERVICED 75X159 CUL-de-sac. $20,000. JOHN SHAVER, 386-7721, Investors Syndicate Realty Limited.

2.1 ACRES METCHOSIN ON Sooke Rd. Asking $17,900. Some 10 per cent financing. 479-7608, 479-6886.

BEAUTIFUL PARKLIKE corner lot 70x120 in Lakehill. $24,500. Phone 386-7097.

GORDON HEAD PROPERTY, sub dividable into 5 lots. 658-5566.

271 LOTS FOR SALE

HIGH ELK LAKE VIEW LOT BEAUTIFUL BUILDING LOT WITH MATURE DOGWOOD, ARBUTUS, OAK, FIR AND CEDAR TREES. GENTLE SLOPE, 91-FT. FRONTAGE ON SANTA CLARA. $28,000.

WATERVIEW LOTS
3 PRIME BUILDING LOTS SITUATED ON THE WEST SIDE OF SAANICH PENINSULA. OFFERING BEAUTIFUL VIEWS. CLOSE TO BEACH ACCESS, OVER .5 ACRE AND WELL PRICED.

2 ACRES ONLY $15,000
TROUT AND SALMON SPAWNING CREEK, WATER YEAR ROUND. A BEAUTIFUL SPOT FOR A HIDE-AWAY AND YET SO CLOSE TO THE CITY.

CITY—LIGHT INDUSTRIAL ZONED
5,100 SQUARE FOOT LOT WITH OLDER HOME. FULL DETAILS WITH LISTING SALESMAN. MLS.
R. JOHNSON W. MICHAELS
382-4251 ANYTIME

RITHET AGENCIES LIMITED
714 Fort Street

ONLY
12
OF
27
LEFT

PRIME GORDON HEAD, BRAND NEW FULLY SERVICED, PRICED at $21,500, CALL
M. LAWSON 385-0592
M. Ruddy 656-4089
or 383-4124 anytime
PARK PACIFIC
INVESTMENTS LTD.

SOOKE PROPERTIES

1—$13,500 — WRIGHT ROAD (OFF WHIFFIN SPIT RD.), CHOICE RESIDENTIAL BUILDING LOT (85x161), IN QUIET AREA OF NICE HOMES. ON WATER AND HYDRO. HURRY! NEW MLS.
2 — $23,500—PASCOE RD. (OFF OTTER PT. RD., 2 ACRES OF BEAUTIFULLY TREED, GENTLY SLOPING LAND. PARTIALLY CLEARED, ON HYDRO AND WITH A GOOD WELL
for these AND OTHER PROPERTIES, just call:
BARBARA RAWLINGS,
386-2911 or 383-5435 anytime.
Homefinders, Wall and Redekop Realty Ltd.

LOTS OF LOTS

DEEP COVE: Treed ½ ac., quiet and secluded $20,000

DEEP COVE: 1¾ Ac. level and cleared $26,000

ARDMORE: ¾ AC. lightly treed, close to golf clubs $27,000

SIDNEY: 50x120. commercial Cleared, ready for building $27,500

CURTEIS POINT: Almost ½ Ac. treed seclusion, magnificent sea view $35,000

All these Lots on MLS

656-4000 K. DROST 656-2427
SAANICH PENINSULA
PROPERTIES LTD., SIDNEY

6.6 ACRES
SOOKE ROAD
Just past Kangaroo Road, Signs on property — 435' frontage on Sooke Road. 66' Government road roughed-in on one side. Only $32,000. For more details call JOHN MORRY 384-8001 or Res. 592-9770.

WESTERHAM

ESTATES LTD.
440-1070 DOUGLAS
382-6151

EAST SOOKE
4.61 acres parklike property close to water with paved road frontage. (MLS) Priced $27,900.
TOD INLET
125 feet waterfront, treed, secluded off Mark Lane. Price $33,900. For more details call 382-6151 or K. E. Dickson. 477-1683.

MILL BAY AREA

Breathe a breath of FRESH AIR. Have room of grow. 1.54 acre lot. Nicely cleared area for garden with top notch soil. Lovely building site amongst trees. Put a TRAILER on it and have economical living with low taxes. Asking $21,000. MLS. Call:

BRYON JEEVES
385-7761 anytime
D. F. HANLEY AGENCIES LTD.

1.78 ACRES WATERVIEW
Gently sloping land with view over Saanich Inlet, "Norris Road" off Madrona. A beautiful place to live all year round. Asking $37,000. John Morry 384-8001 or Res. 592-9770 The Royal Trust Co.

WEST COAST RD. 1½-ACRE LOT

a beautiful lot (on Kemp Lake waterline) providing complete seclusion and potential view — near Kemp Lake Rd., sign on property. Excellent financing. Asking price $29,500 MLS 8753. Call:
388-4271 MR. YELLS 383-5039
479-1667 MR. CHARTRES 385-5508
J. H. Whittome and Co. Ltd.

TO HAVE AND TO HOLD

Two 1-acre legal lots near Deep Cove. Build on one and hold the other. Treed sloping land. Vendor will consider a trade. $33,000.
HAZEL CLARKE, NORMA HILL
386-2911 anytime
Homefinders, Wall and Redekop

FULL SERVICED LOTS
SAANICHTON AREA
TERMS
FOR INFORMATION CALL
479-4686

HURRY
I have two lots that must be sold. Sewer, water, storm drain, new road, etc. AND — some sea view. Off Pat Bay Highway. These lots should be seen. $18,500 or offer. 386-0107.

BRENTWOOD
2 serviced lots, excellent soil, fruit trees. $20,000 and $20,500. 652-3428.

HEART OF LANGFORD, 3 ADjoining lots. Package deal. 478-3051.

273 PROPERTY FOR SALE

BROWN BROS. on LANSHARD

385-8771 (ANYTIME)

MOUNT DOUGLAS
3-bedroom stucco bungalow with full basement, attached garage and carport, 330x120 lot. Plan for 3 extra lots approved but not registered. Asking $79,000.
JOE RICKARD,
385-8771 anytime

COMMERCIAL RESIDENTIAL

Approx. 18,200 sq. ft. of C2 zoned property, located at 853-857 Admiral Rd. now offered for sale at $99,000. Vendor has building plans available for apartment commercial building providing approx 2310 sq. ft. of commercial space for 4 offices plus 8 1-bedrm, 4 2-bdrm and 2 bachelor suites on 2nd and 3rd level. MLS
For details contact
386-3231 JOHN A. JOHN 477-8096
BLOCK BROS. REALTY LTD.

BUILDERS OPPORTUNITY
$50,000
1½ acres one half block from Royal Oak Shopping centre — Build one house now and probably have 5 extra lots for future.

16.6 ACRES
Overlooking Elk Lake — fronts on two roads — beautiful views — trees — $135,900. ML7980 and ML8128
386-1234 BRIAN BROWN 479-1667
J. H. Whittome and Co. Ltd.
Royal Oak Branch

273 PROPERTY FOR SALE

SHAWNIGAN LAKE
Waterfront ¾-acre treed lot. Quiet and secluded spot. Open to offers.

1¾ acres treed lot, near cliffside School. $13,900.

50'x120' Building lot. Needs fill. $7900. Suits mobile home.

Choice 5-acre lot Level. Partially treed. On quiet road in Mill Bay near the ocean. $43,000. Very good. 743-5311 John Ettema 743-2607 Shawnigan Realty Ltd.

APT SITE
R-3 40,000 sq. ft.
Within one mile circle of downtown
Good location
48 Units possible
Tentative low interest financing arranged.
Under $6.00 per sq. ft.
386-7086, 386-1911

DEVELOPERS BUILDERS
Three large connecting lots complete with revenue homes. On and adjoining Oak Bay Avenue. Suitable for town houses and or offices on main, suites up. $160,000.
KENT MACLEOD
385-7721 385-2016
GARDNER REALTY LTD.

2 ACRES
180 DEG. SEA VIEW
METCHOSIN. Good well and building site. Offers to listed price of $29,900. Call LOU BLOOMFIELD, 386-2955 or 383-2374 for details. Mayfair Realty.

SEAVIEW WILLIS POINT
Approximately ½ acre, nicely treed. 158 ft. road frontage $16,500. 652-2965.

LAND ASSEMBLY
18,000 sq. ft. R3 zoned, 120 feet from Dallas Rd. $126,000.
THE ZIEGLERS. 592-1768
CANADA TRUST, 382-5171

SEMI-WATERFRONT, CHOICE building site in North Saanich over 1 acre, with 200' frontage and artesian well, $57,900 by owner. Term available. Victoria Press Box 860.

METCHOSIN 2.02 ACRES, WELL treed in area of quality homes, excellent building or holding property, $25,000 phone 478-5309.

FIFTY-FIFTY PARTNERSHIP on 2 acres of valuable property, $7,800 required. 382-2873.

SPECTACLE LAKE
16 acres. $2850 per acre. Hydro, phone available. 743-2958.

274 PROPERTY WANTED

CASH
For lots or acreage, phone Kasapi Construction, 386-6191.

WE ARE INTERESTED IN YOUR residential property, by the lot or acreage. Any area considered. Hugo Hucker Const. Ltd., 382-9212.

SPELL

IT

OUT

When you have something to sell, the easiest way to find a buyer is to spell it out in print! You do that by placing a low-cost Classified Ad in the newspaper, telling our readers what you have to sell. We'll help you today! Give us a call at 386-2121.

280 ACREAGE FOR SALE AND WANTED

SUBDIVIDEABLE ACREAGE
Required for investor with a bit of ready cash, he would like to put to use. Call quickly, anything considered. Purchase or partnership. URGENT. BEN GREIG, 388-6231 or 598-3105. Island Pacific Rlty.

14.40 ACRES
Situated on Canora Rd. near the airport and Pat Bay Highway. This is a choice arable land that is cleared except for a cluster of trees around the hay shed. The land can be used for growing produce or grazing.
386-3231 WILF WEICKER 698-7649

HELP!!
I have a client that is looking for waterfront property on Elk, Beaver or Prospect Lake. Anywhere from ½ acre up with a liveable home or cottage. Prepared to spend up to $80,000. CALL SUE WARKE, 388-6231 or 479-7725. Island Pacific.

8.89 acres of good agricultural zoned land in the fast growing district of Royal Oak. Close to main road, bus, schools, shops. MLS 8990. Price $126,000.
STAN WINTERBOTTOM
385-3425 Res. 598-2253
P. R. BROWN AND SONS LTD.
762 Fort Street
Victoria, B.C.

11.4 ACRES
Offer Pt. Road near Kemp Lake. Gently sloping land will be logged. Cash down payment, vendor will carry balance. CALL BOB KEELING 388-6231 or 383-3860. Island Pacific Realty.

TWO ADJOINING PARCELS wooded land, 2 acres and 1½ acres. Well drained, 100 yards to beach access. Near Gordon Bay Park — Golf Course. Private sale. Sell separately or together. $7,000 per acre. Apply Victoria Press Box 853.

FOR SALE — 203 ACRES ZONED RESIDENTIAL
(minimum lot size 7,500 sq. ft.)
On city water, 10 miles from city centre. Possible Trailer Park zoning. Courtesy to agents. Victoria Press Box 767.

21 ACRES LEASED LAND, NICELY treed with creek running through, also mineral rights go with this reasonable price. Victoria Press, Box 848.

DASHWOOD REAL ESTATE
Parksville — Qualicum Specialists
(Qualicum) Ltd. 752-9266

280 ACREAGE FOR SALE AND WANTED

7.5 ACRES
Beautiful home. 4 bedrooms. — 2 bathrms. — 2 floor to ceiling fireplaces; hardwood floors. Dining room off the living room. Mud room with sink at the back door. Utilities down — excellent pumping service — 300 gal. per hour well — creek through property 3 acres cleared — extra large barn fenced corral — $122,000.00.

12 ACRES
The last farm on a no through road — well fenced — approx. 7 acres cleared. A real farm. Home has room for further development. A barn and workshop. Good horse or cattle land — flat and excellent for vegetable garden. Creek on the property. Quiet area. $100,000.00.
382-5171 THE ZIEGLERS 592-1768
Canada Trust Co.

RURAL PROPERTIES
1—Two 10-acre treed parcels on Malahat Drive with superlative unobstructed views down Finlayson Arm. Asking $35,000 each. MLS 8979.
2—10.3 acres off Munns Rd. in Highlands for that secluded building site. Asking $45,000. New MLS.
3—11.22 acres prime agricultural property. Flat, cleared and partly fenced. Asking $125,000. New MLS.
DAVID BILLINGHAM
388-6424
BAYSHORE REALTY LTD.
512 Fort Street

METCHOSIN 80 ACRES
Owner will carry a very large 1st mtge. This property is well timbered and is an excellent holding situation. Offers invited. Asking $160,000. MLS.
BILL CARNEGIE
385-7761 (24 Hrs.) 652-3627 (Res.)
"THE WORKING MANS' REALTOR"
D. F. HANLEY AGENCIES LTD.

2.35 ACRES
This is a gorgeous property, with many secluded building sights, towering firs and cedars and a picturesque year round stream, running through the property, complete with natural pools for swimming. Over 700 ft. of road frontage ensures privacy always. Held for over 40 years. This is offered for the first time at $45,000 with offers considered. J. Peter Dueck Town and Country Realty Ltd., 382-7276.

CASH FOR ACREAGE
Investors will look at any proposition on Saanich Peninsula or this side of Nanaimo. Large or small. Call GLENN NICHOLLS OR GERRY FINNIGAN, 388-6231 or 388-6275, LOCAL 358 or 2516, Island Pacific Rlty.

Berry Farm? Nursery? Orchard?
No watering necessary on this 6½ acres of rich soil with excellent drainage. 15 minutes from downtown on West Saanich Road. Priced for quick sale at $45,000.
GASTON GODBOUT — 598-7707

10 ACRES SOUTHERN QUADRA Island, adjacent to waterfront crown reserve, $26,000. 383-0796.

285 UP-ISLAND PROPERTIES

CANADA PERMANENT TRUST
150 Station St.,
Duncan, B.C.

LAKE VIEW AND GARDENER'S DELIGHT
½-acre, trees, shrubs, tastefully landscaped, 3-year-old, 3-bedroom split-level with W-W carpet throughout, A-O heat, patio and double carport. Seclusion and privacy for the selective buyer. Priced right at $42,500. Call BETTY JAMES, 748-8105 or 746-5998.

NEW ON THE MARKET
3-5 bedroom, full basement home on ½-acre secluded lot, in excellent area. Municipal water, 3 miles east of Duncan. Owner moved to Alberta. His wife is heartbroken to leave her dream house. For appointment to view call ART DE WIT.

ACREAGE NOT IN LAND FREEZE
1—Over 16 acres, part treed, part clear. Approx 500 ft frontage on paved road, 6 miles out of Duncan. $38,500.
2—One other parcel over 23 acres, all treed, also 500 ft road front on paved road. $47,000.

BUSINESS OPPORTUNITY
Cafe — restaurant with beer and wine licence. 5,000 sq ft on main floor and 2 self-contained suites up. In centre of town.
For information on all the above call L-S ART DE WIT. The farm and acreage specialist. 748-8105 or 746-5402.

MINI ESTATE
Shawnigan Lake, 4 acres of luxury and privacy. Ranch-style home, 30x17 living room with sunken conservation area at fireplace end, 5 bedrooms all with fine views. 32' indoor pool, sauna, changing rooms, observation room comb. bar. Several levelled patios and sundecks. Landscaping with eye for minimum upkeep. Call VERA WILSON, 748-8105 or 746-6509.

CANADA PERMANENT TRUST
150 STATION ST.
DUNCAN, B.C.

WATERFRONT
Mill Bay — a secluded treed property on 50 ft. of waterfront, with good two-bedroom home. Open to offers on asking $65,000.

MAPLE BAY AREA
Treed lot with approximately 300 ft of waterfront on protected bay. On water system with good homesite. Open to offers on $32,000.
On water system with good homesite. Open to offers on $32,000.

SALTAIR
Approximately 100 ft. of waterfront on nearly ½ acre wooded lot. Near new three-bedroom basement home, fireplaces, sundeck, landscaped. Beautiful view and good beach. Firm at $70,000. With good terms. Inquiries on above properties by calling George Naylor at Whittomes, Duncan, B.C., 746-6161 or evenings 746-5210.

Sea View, 3 b.r., split level, master living rm, rumpus rm. 2 fireplaces. 2 baths, exclusive property for $59,500, another very similar at $56,500.

Sea View, new home, 2 b.r., full bsmt with finished fireplace for $44,250.

Low priced 2 and 3 b.r. homes $20,000 to $32,000, 7 to choose from.

Waterfront, 2 b.r. refinished interior, good condition in and out for $45,000.

Lots and acreages, ½ acre to 64 acres.

Enquiries invited call NANAIMO REALTY CO. LTD., Ladysmith, 245-2252 or Bill W. Miller 245-4955 or Ivan Willert 245-3747 (eves).

MILL BAY
By owner — 3 year old, custom built post and beam home. Features 3 bedrooms, large sunken living room with floor-to-ceiling brick fireplace, dining room, kitchen with brick feature wall and built-in stove and oven. 5-piece vanity bath, wall-to-wall carpeting throughout. Finished rec. room with bar in basement plus ½ bath, carport, garage and 2 sundecks. Asking $47,500. Open house all day Saturday. Phone 477-1654 or 479-6570 for further information and location.

285 UP-ISLAND PROPERTIES

PARKSVILLE, B.C.

$19,500 FULL PRICE
Retirement special, located in Qualicum Beach, near stores. Fruit trees, small garden, partial ocean view. Some furniture incl. Taxes $1.00 net. Call today. M.L.S. 858.

PRIME INVESTMENT
10 acres suitable for subdivision into 1-acre lots; double road frontage; 1500 sq. ft. full basement panabode on corner of property — 1 year old; near river; adjoining village boundary. Super buy at $95,000. F.P. M.L.S. 790.

EXECUTIVE HOME
Superlative family home in Qualicum Beach that is just 2½ years old. The main floor is 1500 sq. ft. of luxurious living above 1500 sq. ft. of full daylight basement with top floor of 900 sq. ft. This beautiful home features two fireplaces, five bedrooms with master en suite, W-W carpet throughout, large sundeck, carport and many more quality features. Priced for quick sale at $69,900, F.P. M.L.S. 837

QUALICUM
Looking for a three-bedroom home in a lovely setting. This tastefully designed home could be it. Living room with fireplace, dining area, opening to sundeck. Den or fourth bedroom and 2 bathrooms. Delightful kitchen plus utility room. 2-car garage with large storage room. 5 minute drive to shopping and schools. Make an appointment to see it. F.P., $47,000.

WATERFRONT ESTATE
A most distinctive log home featuring a massive panelled living room of nearly 600 sq. ft., a large fireplace and windows framing a panoramic view across the Straits of Georgia. This delightful 2.46 acre property has a charming log guest house, a double garage with two workshops, beach cottage and boat house, orchard and gardens. A rare opportunity to purchase this very unique property at the realistic price of $110,000. M.L.S. 833.

WHISKY CREEK
Choice treed lot in high location on paved road. Beautiful setting for mobile home. Hydro, phone and water. 3 miles from Qualicum Beach, Price $8,500. EXCL 854.

Pearson REALTY LTD
BOX 399, PARKSVILLE, B.C.
Phone 248-3216, 752-6964
Eves., 752-9148, 752-6727.

VANCOUVER ISLAND BUY LAND TODAY
FROM $100 DOWN — $100 MONTHLY
PRICE FROM $8,000
NANAIMO OR WEST COAST
A—West Coast lots close to Long Beach, treed and 5-minute walk to ocean. $800 down, $72 monthly. Sewer, water, hydro and paved roads.
B—5-acre parcel West Coast — 500 ft. of sandy beach — price $69,000.
C—Mobile Home lots — Nanaimo area from $7950. Paved roads, hydro and city water.
For brochures and information phone or write Peter Kloosterboer personally, Box 518, Nanaimo, B.C. Telephone: Days 754-2311, toll free 684-6932 (leave message, c-o Nanaimo Realty Co. Ltd.) Evenings 758-7771 Collect.

BLOCK BROS.
490 Trans Canada Highway
Duncan, B.C.
746-4175

IN DUNCAN
2 acres of prime development land within the city limits of Duncan and close to Trans Canada highway. Potential site for condominium or motel complex. Cash or terms available. Call DON HODGES at 746-4175 or 746-5651.

VANCOUVER ISLAND MUM AND DAD GROCERY
Long established, specializing in European foods, annual gross over $60,000. Prosperous city location, comfortable 2-bedroom apartment for owners. Full price of $49,000 includes valuable property, business, equipment and furnishings. Stock at invoice cost. Down payment of $10,000 plus stock will handle. Further particulars from Fred Westnedge, phone 390-4903 in Nanaimo or write c-o Nanaimo Realty Co., Box 518, Nanaimo, B.C.

DENMAN ISLAND ACREAGE LOTS
Now available — 1, 1½ and 3 acre lots. Denman Island has a small population, excellent ferry system, area of good fishing, oysters, clams, etc. These are treed view lots, some semi-waterfront, have water system, hydro, paved roads and privacy. Priced from $12,000-$25,000. Excellent terms available. For more information contact Dave or Frank McLaughlin c/o Nanaimo Realty Co. Ltd., P.O. Box 518, Nanaimo, B.C., or phone 754-2311. Evenings: Frank, 390-4334, or Dave, 753-5847.

NEAR DUNCAN $29,900
Professionally redecorated inside and out, this country cutie features wall-to-wall carpets, new drilled well and septic, and almost ½ acre. Ready to move in. CALL GLENN NICHOLLS OR GERRY FINNIGAN, 388-6231 or 388-6275 LOC. 2516.

FOR SALE BY OWNER
5 acres near Parksville. 2 acres cleared. New log buildings. 2 bedroom house (1500 sq. ft.) Modern, OOM heat. Large heatalator fireplace with fans, wall to wall. 4 piece bath, guest cabin. Write Box 108, Errington, B.C.

DUNCAN
BY OWNER
3 bedroom home, stove and fridge. Quiet location, 1 block from mall. $34,900. Phone evenings 748-2175.

QUALICUM LOT
Flat treed lot just steps from golf course and 2 blks. from beach. $14,000. For further information call DAVE MARSHALL, 386-2955 or res. 656-2056. Mayfair Realty.

4.92 ACRES FLAT LAND, WELL treed, excellent possibility of water. 408.54 ft. of road frontage. 3 minutes to Shawnigan Lake. Asking Price $40,000. Terms available. 743-5635.

LAKE FRONT
3-bedroom house, full basement, very large lot, private wharf, large shed, big yard with small creek running all year. On Lake Cowichan at Youbou. $21,500. By owner. Will carry first mortgage 112-745-6216.

EAGLE REALTY LTD.
Box 1060 Parksville, B.C.
Telephone 248-6191
743-2387

SAVORY ISLAND, 3 ADJOINING lots, clear titles, near wharf, $4,000 each, 383-5595.

285 UP-ISLAND PROPERTIES

BEAUTIFUL QUALICUM BEACH
Almost half an acre. 100x200 foot lot situated in a park-like subdivision of high quality homes on village water system. Lot is level and cleared ready to build your home and grow a big garden. Cash offers to $12,000. Mr. S. Murland, Box 615, Qualicum Beach or phone collect to 752-6442.

QUALICUM AREA
½-ACRE RECREATIONAL LOTS
Excellent selection of choice retirement or investment property. Paved roads, native trees, no hills, very private. Located Qualicum Beach area. Priced at $8900 with your terms. For information phone or write Dave or Frank McLaughlin eves. 390-4334, 753-5847. Nanaimo Realty Co. Ltd., Box 518, Nanaimo, B.C.

COWICHAN BAY SEWERED LOTS
New development, 20 treed lots, walking distance to Marinas in Cowichan Bay. Fully serviced including sewer and water. Hurry for best choice. Reasonable priced at $12,950. Call GEORGE CHAN, 386-2955 or Res. 477-3178. Mayfair Realty.

THE CEDARS
380 Brae Rd. Duncan
Excellent financing available on these 1, 2 and 3 bedroom self owned apartments. All have wall to wall carpet, drapes, stove and fridge. Close to all shopping. Priced from as low as $19,000. To view phone 748-2397 or call at Suite 101, 380 Brae Road, Duncan.

CROFTON. FULLY SERVICED building lot, 58x120. some view, close to stores, beach, government wharf. $6500. 383-1084 evenings.

290 FARMS FOR SALE AND WANTED

200 ACRES, SOUTHERN MANITOBA, was $22,500, reduced for quick sale, $17,500. 382-1424.

293 GULF ISLAND PROPERTIES

Principal Properties LTD.
4088 SHELBOURNE
477-9514

N. PENDER VIEW LOT
Dock your boat at Thieves Bay Marina and walk the easy .7 mile to Shoal Rd. and Reef Rd. If you like the views from this heavily treed .37 acre serviced lot then try your offer on the $9,000 asking price.
479-7994 ROSS BUTLER 477-9514

GULF ISLAND COUNTRY STORE
Located in busy community. Dealing in groceries, produce and meats. Doing over $400,000 in sales. Showing a real good return. Excellent lease and fine future prospects. Investment of $50,000 plus stock will handle. P and L statement available to responsible purchaser. Further particulars from Fred Westnedge. Phone 390-4903 in Nanaimo or write c/o Nanaimo Realty Co., Box 518, Nanaimo, B.C.

SALT SPRING ISLAND
163 ACRES
ONLY $65,000
¼ mile of waterfront on the Sansum Narrows. Excellent beach. Upper portion ideal for hunting cabin. Wild land with plenty of game. Privacy and seclusion for the low low price of $65,000. For more information please call MARGARET JOHNSTON, 384-8001 or Res. 479-1589. The Royal Trust Co.

SALT SPRING'S FINEST
860 square feet of carefully planned cedar roofed cottage. Setting: 1½ acres of light woods. Seaview from kitchen and master bedroom. Quiet. Safe for pets. Quarter share in private beach. At $37,500 well worth investigation by the prudent buyer. Call: LYNETTE DELAHUNT or RALPH NEWTON-WHITE at 598-3321, JACK MEARS OAK BAY REALTY LTD.

Mayne Island
Holiday or retirement retreat — gently sloping 1-3 acre treed lot serviced by road, hydro, water. Build now or hold — asking $7,500 for quick sale. Details from HERB McDANNOLD, 658-8844 or 382-9191. (MLS 8048.)

Canada Permanent

SALT SPRING ISLAND
By owner, 10 beautiful acres off Beaver Point Road. Mostly treed, with some cleared bottom land. Excellent soil throughout. Asking $37,000 with $16,000 down, balance at 9 per cent. 383-1084 evenings.

NEAR ACRE LOT AT ST. MARYS Lake, Salt Spring Island, all services, perced, cleared for building, water connection paid, $12,995, substantial reduction for cash. Write 1675 Donnelly Ave., Victoria, phone 592-3283.

NOTICE TO CREDITORS
IN THE MATTER OF THE ESTATE OF JESSIE FRANCES WALKER, late of Victoria, B.C., Deceased.
NOTICE IS HEREBY GIVEN that creditors and others having claims against the estate of the above named deceased are hereby required to send them to the undersigned Executors at P.O. Box 580, Victoria, B.C., before the 14th day of November 1974, after which date the Executors will distribute the said Estate amongst the persons entitled thereto, having regard only to the claims of which it shall then have received notice
WILLIAM EDEN WALKER
and THE ROYAL TRUST COMPANY,
Executors,
By Crease and Company,
their solicitors

NOTICE TO
ALLAN JAMES DREW
A Petition for Divorce and for Custody of the Children of the marriage has been presented by Maria Carol Drew. You may inspect the Petition at the office of the Local Registrar of this Court at Windsor, Ontario. If you wish to appear or to oppose the Petition, or if you seek other relief, your appearance or answer or answer and counter-petition must be delivered in accordance with the Rules of Court. In default of appearance or answer you will not be entitled to Notice of any further proceedings. A copy of the Petition and Notice of Petition will be mailed to you upon receipt of a written request addressed to the above named Registrar.
McPHERSON, PRINCE, GEDDES & CLEMENTS
Barristers & Solicitors
800 Canada Building
WINDSOR, Ontario, N8A 6S5
Solicitors for the Petitioner

ANTIQUE AUCTION
SUNDAY, OCT. 13
1:00 p.m.
5 Round Oak Tables and Chairs, Roll Top Desk, Love Seats, Oak Dressers, Hall Tables, China Cabinets, Sideboards, Wicker Furniture, Rugs, Pictures, Brass, Copper, Crocks, Oil Lamps, etc., etc.
DUNCAN FARMERS AUCTION LTD.
3 Miles South of Duncan Phone 748-9396
Auctioneers Keith and Kelly McCauseland

The Bay is where it's at

THE NONSUCH BUFFET on the lower main where you can treat yourself to a cup of coffee or tea, soft drink, have a snack or full meal. . . . or refresh your shopping day at the Malt Stop on the third floor with a malt, hot dog, cone, sundae, coffee or soft drink.

GIFT WRAPPING. For a nominal charge you can have gifts beautifully wrapped by experts at the Customer Services Counter on the third floor.

PARADE OF BAZAARS. This Saturday in the 4th floor Douglas Room, you can support the following community organizations: Lake Hill Women's Institute; St. Mary's and St. Phillip's Knitting Group; St. Nicholas' Ukranian Church; St. John Ambulance Cadets; Victoria Parents of Twins and Triplets; Esquimalt Pre-school Co-op; Victoria Dollology Club; Victoria Women's Institute.

TELEPHONE ORDER BOARD. If you can't make it down to shop in person, just phone your order in by dialling 385-1311.

POST OFFICE. Located on the third floor where you can mail your letters and parcels, buy stamps and purchase money orders.

THE BAY RENT-A-CAR. Conveniently located at the Fisgard Street entrance to the Bay Parkade.

MEN'S HAIR STYLING and BARBER SHOP. Employing modern hair cutting and styling techniques, Eric Remes and Erwin Felchner, invite you to visit their shop on the main floor of the Bay. Open Tuesday through Saturday, 9:30 a.m. to 5 p.m., closed Mondays.

THE BAY BEAUTY SALON. Offered is a complete beauty service given by qualified operators and stylists. We also specialize in expert styling of wigs and hair pieces.

. . . and you can use your Bay Account Card.

Hudson's Bay Company

Island Highway: worse each day

By BILL SMITH
Colonist Correspondent

COURTENAY — Blind corners, hairpin curves, bleeding asphalt and until recently a pot-holed wooden bridge are all hazards for motorists who drive the Island Highway between Campbell River and Courtenay.

The highway has accumulated a staggering toll in lives, injuries and property damage in the last few years.

In the last three years the highway has claimed 20 lives. In the period from Sept. 1, 1971 to Jan. 1, 1972, 10 were killed on the 35-mile stretch between Courtenay and Qualicum.

The highway has the dubious honour of holding the record for the worst Labor Day weekend accident toll on Vancouver Island. Four persons were killed in 1971 at the Bowser crossing when the car in which they were riding collided with the E and N Dayliner.

Inquest juries have brought in repeated findings that although the highway was not the major contributing factor; it was an additional hazard.

Residents of the Fanny Bay area, incensed at the conditions existing on the highway, took this complaint to Victoria.

About 500 members of the Fanny Bay Athletic and Social Club signed a petition condemning road conditions.

One of the complaints of the society concerned the bleeding asphalt in the stretch from Buckley Bay to Mud Bay which causes a dangerously slippery road condition. The asphalt, rich in oil content, releases the oil during the summer, making the highway slippery when autumn rains start.

The wooden single-lane Tsable River bridge, removed recently, was the scene of many accidents over the years. A new two-lane structure was completed late last month and opened for traffic recently.

Railroad tracks which cross the highway at several points in the stretch between Courtenay and Nanaimo are considered another cause for the high accident rate on the highway.

One resident of the Fanny Bay area said one of the problem areas is the railway track near the Reef oyster plant. Posted speed limit for the curve is 30 miles an hour.

Many drivers simply don't slow down, the resident said.

He termed the curve a "dirty rotten corner."

The road at this point goes into a dip, crosses the track, snakes around at an angle and climbs over a hill.

In an effort to obtain a better north Island route, S.M.A.S.H. (Society for Making A Safer Highway) was formed. The group had Campbell River and Courtenay residents on its executive and they rapped the government's efforts to rebuild the highway by staging a rally near the Tsable River bridge.

Prime concern of the group was getting an alternate route to Kelsey Bay so that trucks would not have to vie with motorists for space on the highway.

The group said traffic on the highway would increase considerably when the section of highway between Port Hardy and Kelsey Bay is completed.

Courtenay Ald. Robert McPhee entered the fray recently, demanding government action to provide passing lanes for motorists in the section between Courtenay and Parksville.

McPhee is also strongly advocating a bypass around municipalities along the highway route.

Although he thinks the need for a second crossing of the Courtenay River is a top priority, McPhee considers a bypass is equally important.

The bypass issue, as well as the second crossing question, will be prime topics to be discussed Oct. 24 when Highways Minister Graham Lea visits the city to meet council.

The traffic situation in Courtenay is becoming worse with each passing day.

In the last 18 months, traffic tie-ups have been a regular feature of life for motorists, not only at rush hours but also most of the day.

Main traffic tie-ups occur at the Fifth Street — Cliffe Avenue intersection. On Tuesday afternoon at 3 p.m. traffic was stalled for about a mile in each direction on the Island Highway, not an uncommon occurrence these days.

Traffic is usually at its heaviest at this location between 7 and 9 a.m. and between 3:30 p.m. and 5:30 p.m. with the noon hour traffic also encountering lengthy delays.

Neighbouring Comox and Cumberland council have also expressed concern at the traffic congestion in the city and both councils have requested immediate government action to rectify the situation.

Cumberland Mayor William Moncrief, who heads the transportation committee of the Associated Chamber of Commerce of Vancouver Island, is planning to hold a meeting in Cumberland later this year to discuss the whole question of transportation for Vancouver Island.

He is inviting region board and council members, chamber of commerce directors, cabinet ministers and MLA's to the meeting, aimed at trying to develop an adequate transportation system for the entire island.

Moncrief feels very strongly that Canada Pacific should be allowed to discontinue its E and N Dayliner service between Victoria and Courtenay.

He wants the service operated by B.C. Rail and has on many occasions stated the line should be extended to Campbell River immediately extended to Port Hardy in the not-to-distant future.

Moncrief is of the opinion the line can pay its way as a rapid transit route, providing the service is operated in a business like manner, something he suggests is not now the case.

Boxers' Hamilton on scoring binge

	P	W	L	F	A	Pts.
Boxing Club	2	2	0	10	6	4
UVic Vikings	1	0	1	3	4	0
CFB Esquimalt	1	0	1	3	6	0

Next game: Friday — CFB Esquimalt vs. UVic Vikings, Esquimalt Sports Centre.

Brian Hamilton scored five straight goals Friday to give London Boxing Club a 6-3 victory over CFB Esquimalt in a Vancouver Island Hockey League game at Esquimalt Sports Centre.

Hamilton scored three times in the first period and once in each of the second and third as the Boxers held period leads of 3-1, and 4-2.

Lance Foreman scored the other goal and Vic Henderson, Rene Taillefer and Ron Cooke scored for Esquimalt.

Ray Chenier made 42 stops for the servicemen and Al Payne stopped 30 for Boxers.

Lakers earn tie, Keen brilliant

Cowichan	3	2	0	1	15	11	5
Ingraham	2	1	0	1	7	4	3
Stockers	3	1	1	1	14	11	3
Chemainus	2	0	1	1	5	7	1
JBAA Gulls	2	0	2	0	1	9	0

Next game: Tonight — Cowichan vs. Chemainus Blues, Fuller Lake Arena.

Cowichan Lakers needed brilliant goaltending and a last-minute goal Friday to maintain their unbeaten record in the South Island Big Six Hockey League.

Brent Keen made 56 saves and Rick Boyd scored at the 19:18 mark of the third period, after Keen had been pulled for an extra attacker to give the Lakers a 4-4 tie with Stockers North Americans in a game Friday at Lake Cowichan.

Ray Bansley, Bob Riddell and Doug Hanna scored the other Laker goals, while Bob Martin with two, Rugs Pritchard and Ted Sovillio replied for Stockers.

Steve Kishken blocked 32 shots for Stockers.

Speaking briefly

Players suspended

KELOWNA (CP) — Penticton Bronco defenseman Dean Dyer has been suspended indefinitely by British Columbia Junior Hockey League president Bryan Couling.

The suspension was imposed after Dyer was assessed a match penalty for spearing during a game Thursday in Chilliwack. It will remain in effect until the incident has been reviewed by the B.C. Amateur Hockey Association.

The BCAHA will lift a suspension against Vernon Viking forward Marty Stein Monday. Stein was suspended last week after receiving a match penalty for spearing.

Couling assessed a one-game suspension to Chilliwack Bruins' trainer Butch Goodey who was ejected from Thursday's game with Penticton after directing verbal abuse at the referee.

Casper leads Turin event

BILLY CASPER shot a four-under-par 68 Friday to take a one-stroke lead over South African **Bobby Cole** in a $130,500 invitational golf tourney at Turin, Italy . . . **Arthur Ashe** and **Tom Gorman** posted straight-set wins Friday over **Richard Russell** of Jamaica and **Leo Rolle** of Nassau, respectively, to give the U.S. a 2-0 lead over the Commonwealth Caribbean in the 1975 American Zone Davis Cup playdowns . . . Surgical pins were removed Friday from the separated right shoulder of quarterback **Steve Spurrier** but doctors gave no indication when the **San Francisco 49er** football star might be ready to play . . . **Andy Bathgate**, former National Hockey League all-star winger, has decided against returning as a player on advice of his doctors. Bathgate, who coached **Vancouver Blazers** of the WHA last season, will remain with the club as an assistant to general manager-coach **Joe Crozier** . . . **St. Louis Cardinals** of the National League have obtained utility man **Doug Howard** from **California Angels** on waivers . . . Coach **Dick Motta** of **Chicago Bulls** of the National Basketball Association and **Kevin Loughery** of the American Basketball Association's New York Nets have been fined $1,000 each for failing to leave the court after being ejected from recent inter-league exhibition games . . . **Cleon Jones** of New York Mets underwent knee surgery Friday and **Dr. James Parkes** who performed the operation said the National League baseball player will begin exercising within 48 hours and be released from hospital within seven days . . .

Enquiry blames driver

TORONTO (CP) — An enquiry into a crash at the Mosport during the Grand Prix of Canada has concluded that race-car driver Niki Lauda entered a corner too fast prior to a crash that forced him out of the race he was leading.

He was leading eventual race winner Emerson Fittipaldi of Brazil by 10 seconds when he entered the corner, slid on sand covering the track and lost control of his Ferrari before crashing into the guard rail.

The Austrian driver, in danger of losing his place on the Ferrari team because of his inability to finish races in which he has been the leader, was critical of flag marshals on corner 3 of the Mosport track during the Sept. 22 race for not warning him about the sand.

Lauda said the track suddenly became sandy because of a spin out just before he arrived at the corner.

David Shtogryn, president of the Canadian Race Communications Association, said Friday in a statement that after an investigation of the charge it was concluded that Lauda's accident was entirely of his own making.

He concluded that the sand Lauda complained about had existed for at least 40 laps before Lauda's car crashed.

"He did not spin but went directly into the guardrail."

The statement said Lauda drove his vehicle on the high part of the circuit, which does not provide the same adhesion as the fast line.

Heath vows to serve but leadership still big question

By CY FOX

LONDON (CP) — In the wake of his Conservative party's second successive loss to the governing Laborites, a menacing question mark hangs over the future of Edward Heath as Tory leader.

"Into limbo, smiling that impossible smile," ran a derisive headline about Heath in a Tory-supporting paper after it became clear that the Conservatives had dropped 22 seats in their latest defeat by Prime Minister Harold Wilson's Labor party.

The reference was partly to the glittering, glacial grin which Heath has habitually flashed. But on Friday night, Heath wasn't smiling as he emerged from Conservative party headquarters to face a barrage of journalistic questions about his future.

He had been inside, apparently discussing that future and other facets of the election post-mortem with his top party aides.

Heath merely told the surging reporters:

"All my political life I've tried to serve my country and my party. And I shall continue to do so."

Whether that future service would take the continued form of leadership was open to question, though potential successors such as party Chairman William Whitelaw have insisted they remain unstintingly loyal to their present chief.

Predictably, Tory rebel Enoch Powell directed renewed jibes at Heath. The Conservative leader had no one but himself to blame for the party's latest setbacks, said Powell who was elected an Ulster Unionist MP in Northern Ireland but retains powerful ambitions to being Conservative chief himself one day.

An article in the Conservative-supporting Evening Standard suggested Heath's men had adopted too low-keyed an approach to the electorate this time.

Meanwhile, this vigorous and determined bachelor is still only 58 and remains the party leadership at a time when the Tories are suffering from a conspicuous lack of charismatic characters.

the Bay

mansland

• HATHAWAY BA[illegible]N ROOM • SALOON • BIG SIZE SHOP • IMPORT SWEATERS • INNER CIRCLE • HATHAWAY BAR • HUDSON ROOM • SALOON • BIG SIZE SHOP • IMPORT SWEATERS • INNER CIRCLE • MATCHMAKERS

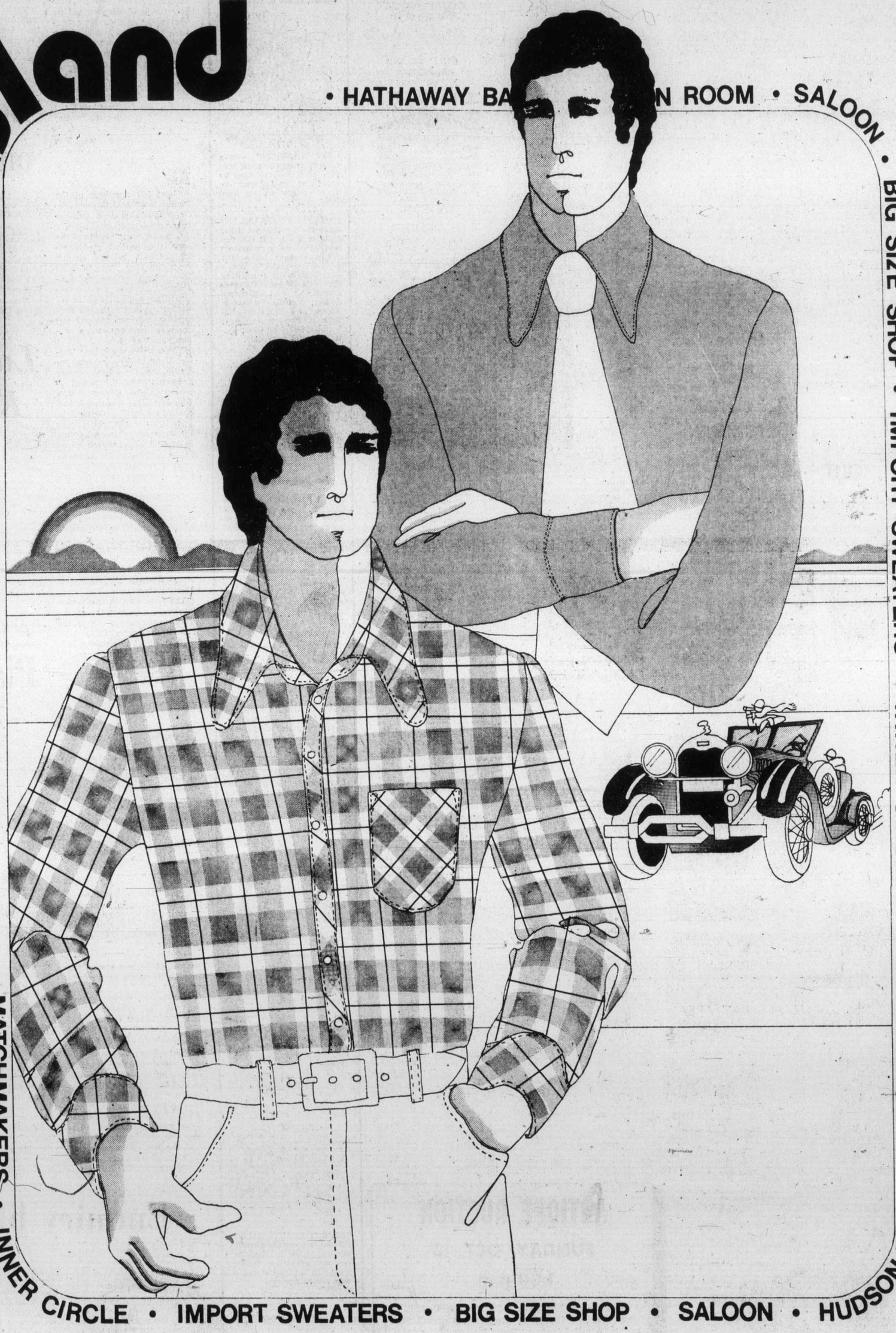

The Shape of Things to Come

Baggy shirts are like narrow ties and crewcuts. They don't belong in your life today. Fortunately, **Arrow** has put an end to the shapeless shirt once and for all. The result is a great new collection of lean, tapered, body-hugging shirts that make you look and feel like a new man. And that's exactly what you are.

Arrow's Image II and Mach II shirts. Like Mansland, it's the shape of things to come.

Mach II tapered dress shirts in plain shades and fancy prints, 14½-16½, 32-35. $12-$20.

Image II tapered sport shirts in plain colours and irresistable patterns, S.M.L. $12-$22.

Mansland, Downtown (Main floor) Lougheed, Richmond, Surrey, Champlain, Victoria

Downtown

DAILY STORE HOURS 9:30 A.M. TO 5:30 P.M. THURSDAY AND FRIDAY TO 9:30 P.M.
PHONE 385-1311. FREE CUSTOMER PARKING.

Hudson's Bay Company

The Daily Colonist.

ABOUT TV

Week Commencing Saturday, Oct. 12

SINATRA: The Main Event

Frank Sinatra appears live, in concert, from New York City's Madison Square Garden in a major television special to be telecast on Sunday at 9 p.m. on Channel 4 and 8. Howard Cosell introduces Sinatra who will entertain for the entire hour with a selection of songs old and new, mellow and upbeat, backed by the Woody Herman Orchestra.

SATURDAY, OCTOBER 12

8 A.M.
2—French Program
4—Hong Kong Phooey
5—Emergency Plus
6—McGowian and Company
7—Speed Buggy
8—McGowan and Company
12—Speed Buggy
13—Cartoon

8:30 A.M.
2—French Program
4—Gilligan — Cartoon
5—Run Joe Run
6—Uncle Bobby
7—Scooby Doo
8—Uncle Bobby
12—Superman
13—Cartoon

9 A.M.
2—French Program
4—Devlin
5—Land of the Lost
6—Golden Years
7—Jeannie
8—Kiddies on Camera
12—Jeannie
13—Contact

9:30 A.M.
2—French Program
4—College Football (9:45
5—Sigmund
6—TBA
7—Partridge Family-Cartoon
8—Fantastica
12—Partridge Family-Cartoon
13—Contact

10 A.M.
2—French Program
4—Football continued
5—Pink Panther
6—TBA
7—Valley of Dinosaurs
8—Story Theatre
11—News (10:15)
12—Valley of Dinosaurs
13—Roller Games

10:30 A.M.
2—French Program
4—Footballal continued
5—Star Trek
6—TBA
7—Shazam
8—Hudson Brothers
11—Across the Fence
12—Shazam
13—Roller Games

11 A.M.
2—French Program
4—Football continued
5—TBA
6—TBA
7—Harlem Globetrotters
8—Rupert Bear
11—Idee Thing
12—Flintstones Comedy Hour
13—Mr. Chips

11:30 A.M.
2—Children's Cinema
4—Football continued
5—TBA
6—Children's Cinema
7—Hudson Brothers
8—Pete's Place
11—Wally's Workshop
12—Flintstones continued
13—Voyage

12 NOON
2—Cinema continued
4—Football continued
5—TBA
6—Cinema continued
7—U.S. of Archie
8—Movie Review
11—Bobby Goldsboro
12—U.S. of Archie
13—Voyage continued

12:30 P.M.
2—Baseball Pre-Game
4—Football continued
5—Baseball Pre-Game
6—Baseball Pre-Game
7—Fat Albert
8—Travel '74
11—Celebrity Bowling
12—Fat Albert
13—Land of the Giants

1 P.M.
2—Baseball: Oakland at L.A.
4—TBA
5—Baseball: Oakland at L.A.
6—Baseball: Oakland at L.A.
7—Children's Film Festival
8—Know Your Sports
11—Big Blue Marble
12—Children's Film Festival
13—Land of the Giants

1:30 P.M.
2—Baseball continued
4—TBA
5—Baseball continued
6—Baseball continued
7—Film Festival continued
8—Horse Race
11—Rifleman
12—Film Festival continued
13—Movie: Immortal Sergeant

2 P.M.
2—Baseball continued
4—TBA
5—Baseball continued
6—Baseball continued
7—Dialogue
8—Canadian West
11—Movie: Stand Up and Cheer
12—Hudson Brothers
13—Movie continued

2:30 P.M.
2—Baseball continued
4—TBA
5—Baseball continued
6—Baseball continued
7—Antique Workshop
8—Roller Derby
11—Movie continued
12—Page 12
13—Movie continued

3 P.M.
2—Baseball continued
4—TBA
5—Baseball continued
6—Baseball continued
7—Wagon Train
8—Roller Derby
11—Movie continued
12—Outlook
13—Movie continued

3:30 P.M.
2—Baseball continued
4—TBA
5—Baseball continued
6—Baseball continued
7—Wagon Train
8—Outdoor Sportsman
11—Movie continued
12—Alternatives for Washington
13—Movie: Humoresque

4 P.M.
2—Baseball continued
4—Lucky Jim
5—Baseball continued
6—Baseball continued
7—Hee Haw
8—Under Attack
9—Sesame Street
11—Wrestling
12—Funorama
13—Movie continued

4:30 P.M.
2—TBA
4—NFL Game of Week
5—TBA
6—TBA
7—Hee Haw
8—Under Attack
9—Sesame Street
11—Wrestling continued
12—Funorama
13—Movie continued

5 P.M.
2—NHL: St. Louis at Vancouver
4—Wide World of Sports
5—Documentary Special
6—NHL: St. Louis at Vancouver
7—News
8—Wide World of Sports
9—Mister Rogers
11—UFO
12—Mannunter
13—Movie continued

5:30 P.M.
2—Hockey continued
4—Wide World continued
5—News
6—Hockey continued
7—News
8—Wide World continued
9—Electric Company
11—UFO continued
12—Manhunter continued
13—Movie continued

ALL TIMES ARE LOCAL

CHANNELS RESERVE RIGHT TO MAKE LAST-MINUTE CHANGES

EVENING PROGRAMS

6 P.M.
2—Hockey continued
4—Wide World continued
5—News
6—Hockey continued
7—Movie: Pride of the Yankees
8—Wrestling
9—Zoom
11—Star Trek
12—News
13—Wrestling

6:30 P.M.
2—Hockey continued
4—News
5—How Come?
6—Hockey continued
7—Movie continued
8—Wrestling
9—Villa Alegre
11—Star Trek continued
12—Page 12
13—Wrestling

7 P.M.
2—Hockey continued
4—Lawrence Welk
5—Truth or Consequences
6—Hockey continued
7—Movie continued
8—Emergency
9—Washington Week
11—Mission: Impossible
12—News Conference
13—Boxing

7:30 P.M.
—Ceildh
4—Lawrence Welk
5—Let's Make a Deal
6—Ceildh
7—Movie continued
8—Emergency continued
9—Wall Street Week
11—Mission: Impossible continued
12—Hollywood Squares
13—Boxing

8 P.M.
2—Maude
4—New Land
5—Emergency
6—Pascages from the Past
7—All In The Family
8—Kung Fu
9—Evening At Symphony
11—Jimmy Dean
12—All in the Family
13—Soul Train

8:30 P.M.
2—CC News
4—New Land continued
5—Emergency continued
6—Movie: The Defective
7—New Candid Camera
8—Kung Fu continued
9—Symphony continued
11—Hank Thompson
12—World at War
13—Soul Train

9 P.M.
2—Movie: Destiny of a Spy
4—Kung Fu
5—Movie: Showdown
6—Movie continued
7—Mary Tyler Moore
8—Movie: Shamus
9—Inflation — Special
11—Nashville Music
12—World at War continued
13—Movie: Frankenstein's Daughter

9:30 P.M.
2—Movie continued
4—Kung Fu continued
5—Movie continued
6—Movie continued
7—Bob Newhart
8—Movie continued
9—Special continued
11—Buck Owens
12—Bob Newhart
13—Movie continued

10 P.M.
2—Movie continued
4—Nakia
5—Movie continued
6—Movie continued
7—Carol Burnett
8—Movie continued
9—Drama Special
11—Porter Wagoner
12—Carol Burnett
13—Movie continued

10:30 P.M.
2—Movie continued
4—Nakia continued
5—Movie continued
6—Movie continued
7—Carol Burnett continued
8—Movie continued
9—Caught in the Act
11—Wilburn Brothers
12—Carol Burnett continued
13—Movie continued

11 P.M.
2—News
4—News
5—Movie: Illustrated Man (11:15)
6—Movie: Shamus (11:20)
7—Movie: Aloha Means Goodbye
8—News
11—Movie: Rhubarb
12—Dragnet
13—Movie: Wizard of Mars

11:30 P.M.
2—Noel Harrison (11:45)
4—MOvie: Jessie James (11:45)
5—Movie continued
6—Movie continued
7—Movie continued
8—Fred Davis
11—Movie continued
12—Movie: Contempt
13—Movie continued

12 MIDNIGHT
2—Movin' On (12:15)
4—Movie continued
5—Movie continued
6—Movie continued
7—Movie continued
8—Movie: Up in the Cellar
11—Movie continued
12—Movie continued
13—Movie continued

12:30 A.M.
2—Movie continued
4—Movie continued
5—Movie continued
6—Movie: Naked Maja (1:20)
7—Rock Concert (1:00)
8—Movie: Great Catherine (1:55)
12—Movie continued

ALL TIMES ARE LOCAL

CHANNELS RESERVE RIGHT TO MAKE LAST-MINUTE CHANGES

Today's Highlights

Antique Workshop, on 7 at 2:30. A program offering hints on refinishing and restoring antiques. (30 mins.)

Devil By the Tail, on 5 at 5. A half-hour program dealing with the development of nuclear power in the Pacific Northwest focusing on the question of whether it is a realistic solution to the energy crisis. (30 mins.)

Maude, on 2 at 8. Maude (Beatrice Arthur) receives a card from a former lover which starts her daydreaming until she learns that he also sent one to another old flame — Vivian! (30 mins.)

New Land, on 4 at 8. Romantic complications arise when Bo (Kurt Russell) is attracted to a young immigrant who has come to marry a man she has never met. Guest cast includes Belinda Montgomery.

Passages from the Past, on 6 at 8. Debut of a four-part series focusing on the history of Vancouver Island. Tonight: the maritime exploration of the island with a look at the growth of Victoria's Esquimalt Harbour. Guests are J. W. D. Symons (of Victoria's Maritime Museum) and Daniel Gallacher. (30 mins.)

Kung Fu, on 8 at 8 and 4 at 9. Carol Lawrence guest stars in tonight's episode about a seeress who predicts that Caine (David Carradine) will finally find his half-brother. (60 mins.)

Evening at Symphony, on 9 at 8. Seiji Ozawa conducts the Boston Symphony Orchestra in a program of Haydn and Stravinsky. (60 mins.)

World At War, on 12 at 8:30. Films from national and private sources look at June, 1940, showing Hitler and his generals planning "Operation Barbarossa," his attack on Russia in what was supposed to be a "war of destruction." Laurence Olivier narrates. (60 mins.)

Inflation: The Money Merry-Go-Round, on 9 at 9. A report on inflation with a discussion on various remedies by economists Milton Friedman, John Kenneth Galbraith and Walter Heller. The program also goes into homes of several different economic groups to find out how they are coping with inflation. (60 mins.)

Drama Special, on 9 at 10. The Garden Party, a play adapted from a short story by Katherine Mansfield, about a young girl's first exposure to poverty and death. (30 mins.)

Caught in the Act, on 9 at 10:30. Country and folk music from singer-guitarist Jonathan Edwards (30 mins.)

Fred Davis, on 8 at 11:30. Fred interviews award-winning actress Maureen Stapleton, who talks candidly about some of her personal problems. (30 mins.)

Take Time with Noel Harrison, on 2 at 11:45. Noel Horrison (son of Rex) stars in this new music-variety series, filmed in Halifax, within commuting distance of his farm in the Annapolis Valley. Joining Harrison is Canadian folk-singer-composer Brent Titcomb. (30 mins.)

Movies

The Immortal Sergeant (xx), on 13 at 1:30. A 1943 war drama about an inexperienced young corporal who has to take command of a stranded unit in the Libyan deserts, starring Henry Fonda, Maureen O'Hara and Thomas Mitchell.

Stand Up and Cheer (xx), on 11 at 2. Shirley Temple was an instant hit in this 1934 musical about a U.S. Department of Amusement set up to cure the Depression blues.

The Third Day (xxx), on 5 at 3. A fairly engrossing 1965 drama amnesiac who has to piece together many events in his past after an auto crash and a possible murder. George Peppard looks bewildered enough to carry off his role but it's Roddy McDowall's performance as an oily relative ready to do him at every turn which is the standouout. A competent supporting cast includes Elizabeth Ashley and Arte Johnson in a serious role.

Humoresque (xxx), on 13 at 3:30. A well-acted 1947 film version of the lengthy Fannie Hurst drama about a talented musician from the slums who meets, is sponsored and loved by a wealthy woman. An excellent classical score and fine dialogue enhances the performances of Joan Crawford, John Gardield and Oscar Levant.

Pride of the Yankees (xxxx), on 7 at 6. This 1942 biography is one of the best baseball films ever made. Gary Cooper is perfect in this touching and honest treatment of the life of one of baseball's greats — Lou Gehrig, and Teresa Wright is excellent in the difficult role of the patient and loving wife of the famed Yankee first baseman.

The Detective (xxx), on 6 at 8:30. An above-average 1968 crime-drama about a hard-bitten New York detective investigating the messy murder of a young homosexual. An excellent script enhances the performances of Frank Sinatra, Lee Remick, Jack Klugman and Jacqueline Bisset.

Destiny of a Spy (xxx), on 2 at 9. This made-for-TV 1969 feature has two things going for it — an excellent British supporting cast (Rachel Roberts, Anthony Quayle, Patrick Magee and Harry Andrews) and the fine on-location photography of London. However, you may have some trouble accepting Lorne Greene as a Russian spy who is taken out of mothballs to complete just one more dangerous mission.

Showdown, on 5 at 9. No rating available on this 1973 western tale of bandits and romantic rivalry in turn-of-the-century New Mexico, starring Rock Hudson, Dean Martin and Susan Clark.

Key to Ratings:
Excellent xxxx
Good xxx
Fair xx
Poor x

Shamus, on 8 at 9. A 1973 thriller starring Burt Reynolds as a tough private eye hired to recover a fortune in stolen diamonds. Dyan Cannon co-stars.

Frankenstein's Daughter (x), on 13 at 9. A silly 1958 thriller.

Aloha Means Goodbye, on 7 at 11. A unpreviewed 1974 made-for-TV drama about a young woman fighting for her life against both a rare blood disease, and an unscrupulous doctor in need of a heart-transplant donor. All in the Family's Sally Struthers stars with James Franciscus, Joanna Miles and Henry Darrow.

Rhubarb (xxx), on 11 at 11. An entertaining 1951 comedy about a cat that inherits a baseball team, starring Ray Milland, Jan Sterling and an amazingly well-trained cat actor.

Wizard of Mars (xx), on 13 at 11. A 1964 sci-fi tale about a group of space explorers who discover an ancient city on Mars, starring John Carradine.

The Illustrated Man (xxx), on 5 at 11:15. A fascinating 1969 film rendering a trio of Ray Bradbury stories — The Veldt, The Long Rain and The Last Night of the World. Rod Steiger and Claire Bloom star.

Shamus, on 6 at 11:20. (See earlier for details of this film.)

Contempt (xxx), on 12 at 11:30. An interesting 1963 French-made character study of a group of people involved in the making of a movie based on Homer's Odyssey, starring Michel Piccoli, Brigitte Bardot and Jack Palance. Directed by Jean-Luc Goddard.

Jesse James (xxx), on 4 at 11:45. An excellent cast (Tyrone Power and Henry Fonda) highlights this highly fictionalized 1939 account of the life of America's most famous outlaw. Randolph Scott and Nancy Kelly co-star.

Up in the Cellar, on 8 at midnight. A zany made-for-TV tale about a college student's efforts at seduction, starring Wes Stern, Larry Hagman and Joan Collins.

The Naked Maja (xx), on 6 at 1:20. An elaborately mounted but otherwise dull 1959 drama about the romance between Goya, the 18th-century Spanish painter, and the Duchess of Alba. Ava Gardner is breathtakingly beautiful but the talky script and Anthony Franciosa's histronics become tedious.

Great Catherine (xxx), on 8 at 1:55. A delightful 1968 English-made comedy based on the the Bernard Shaw farce about Catherine the Great. A fine cast includes Jeanne Moreau, Peter O'Toole, Zero Mostel, Jack Hawkins and Akim Tamiroff.

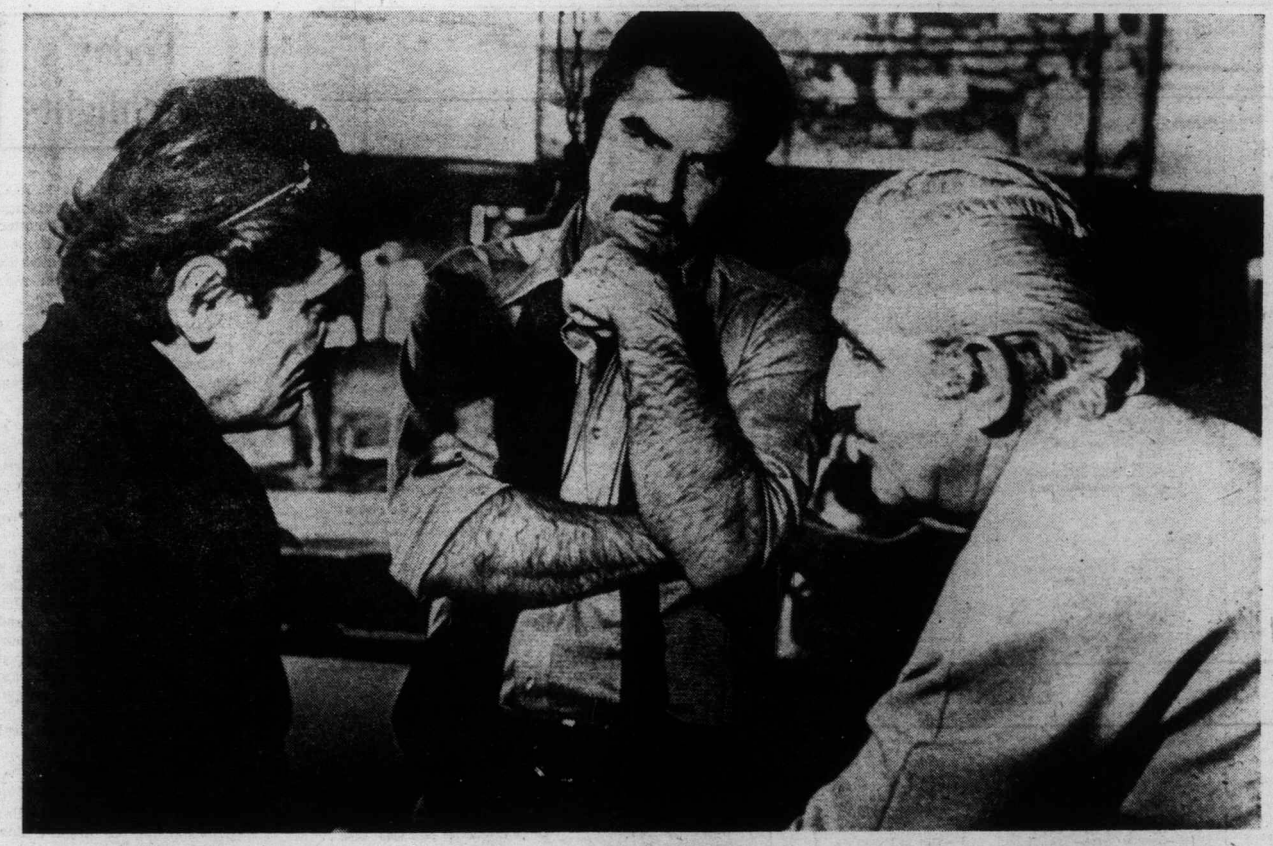

Saturday Night Movie

BURT REYNOLDS (centre) plays a hard-bitten New York private eye in the 1973 thriller, Shamus, to be telecast at 9 p.m. on Channel 8. Starring with Reynolds are Dyan Cannon with Georgio Tozzi and John Ryan.

Focus Victoria

NEW SERIES ON CHEK-TV

History buffs who have a fondness for such fascinating facts as the issuing of an Opium Trading License by the City of Victoria less than a century ago will enjoy Passages from the Past at 8 p.m. each Saturday on CHEK-TV, starting October 12.

With the Modern History Exhibit of the Provincial Museum as a base, the four-part series will take viewers back through a hundred years of the history of Vancouver Island, Location sites include Victoria's Maritime Museum, Duncan's Forest Museum and Cumberland's Mining Museum. Extensive use will also be made of material from the Victoria City Archives.

Joan Wright, hostess of the new series, has had years of experience as a commentator and interviewer with CBC-TV in Ottawa, mostly recently doing filmed interviews for the network program, Generation. During the past year, she has established herself in Victoria as hostess of Feedback, a CHEK-TV series involving young people, and with her handling of the history segments of the station's popular citizen program, Maturity — The Golden Years.

On the first program, which deals with maritime history, Joan Wright will be joined by Dan Gallacher, curator of history at the Provincial Museum. She will interview Col. J. W. D. Symons, director of the Maritime Museum for more than a decade, discussing the development of the Esquimalt naval base and taking a long look back to the days of the sailing ships.

The second show, October 19, with assistant curator of history Jim Wardrop, will have the Forest Museum's founder, Gerald Wellburn, as special guest. It will trace the growth of the lumbering industry from the time when Captain James Cook took timber for spars off Nootka Sound through to the pioneer mills of the Cowichan Valley.

The third program in the series, October 26, will deal with Island coal mining and William Johnston of the Mining Museum will be interviewed at Cumberland, where he was once a mine manager.

Passages from the Past will conclude its initial series on November 2, with City Archivist Ainsley Helmcken. Mr. Helmcken was born in Victoria at the turn of the century, the son of Dr. James Douglas Helmcken and grandson of the Hon. James Sebastick Helmcken, both prominent in the capital city's past. This program will cover a century of progress with emphasis on urban development from its beginning to the present day.

Much of the retrospection of the programs will be visual as the settings include Captain Vancouver's sloop. The Discovery, the old Robinson Sawmill, a hardrock mine and the old Grand Hotel—all exhibits at the Museum. Curator Dan Gallacher will also outline plans for future development of such realistic replicas of historical sites.

Sports Highlights This Week

WORLD SERIES BASEBALL — Television coverage of the World Series between the Oakland Athletics and the Los Angeles Dodgers begins at approximately 1 p.m. on Channel 2, 5 and 6. (pre-game show at 12:30 p.m.), on Saturday and Sunday. Tuesday, Wednesday (and, if necessary, Thursday's game) will be carried by the same channels beginning with the pre-game show at 4:30 p.m. approximately. All this could change however, if any of the games are rained out. Please watch the daily schedules for late changes.—Ed.

SATURDAY

College Football 9:45 a.m. (4)

Invitational Handicap 1:30 p.m. (8) Top thoroughbred horse race.

NHL Hockey 5 p.m. (2, 6). Blues vs. Canucks.

Wide World of Sports 5 p.m. (4), Motorcycle racing; lumberjack championship.

Wide World of Sports 5 p.m. (8), Diving championships; Brahman bulls.

SUNDAY

This Week in the NFL 9 a.m. (5), Highlights of games played Oct. 6-7.

College Football 7:30 p.m. (4)

NFL Football 1 p.m. (7, 12), Rams vs. Packers.

CFL Football 1 p.m. (8), Lions vs. Roughriders.

Cougar Football Highlights 4 p.m. (5), USC vs. Washington vs. Oregon State.

College Football 7:30 p.m. (13), Replay; Sacramento State vs. UPS.

MONDAY

CFL Football 11 a.m. (2, 6), Blue bombers vs. Tiger-Cats.

NFL Football 7 p.m. (4), 49ers vs. Lions.

WEDNESDAY

NHL Hockey 5 p.m. (8), Kings vs. Maple Leafs.

Bit parts: Jack Palance landed one of the lead roles for The Three Godfathers . . . Dr. Joyce Brothers makes her dramatic television debut in an episode of Police Woman . . . Joyce Bulifant will guest star in an episode of The Mary Tyler Moore Show.

IF It's TIRES It's WESTERN OK TIRE
2968 Douglas, near Mayfair

OK DOUGLAS ST. BURNSIDE GORGE RD.
WESTERN OK TIRE STORE
2968 Douglas
John Ciceri, Opr.
HILLSIDE AVE.

October ORGAN SALE

Enjoy all these features:
- 2 Keyboards
- 13 pedals
- Automatic pedals and chords for beginners
- One-year complimentary family lessons
- Kimball music course
- Headphones
- Delivery
- 7-Year guarantee
- Easy terms

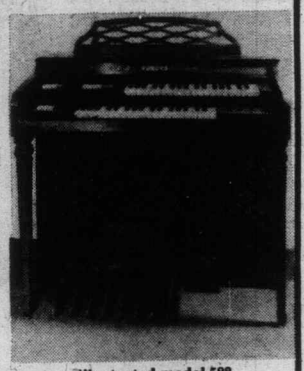

illustrated model 582

Model 192 $1288.00

Sorry, no trade-ins at this price

PARAGON MUSIC Ltd.

Hillside Shopping Centre
OPEN
Wed., Thurs., Fri.
'TIL 9 P.M.
385-5275

SUNDAY, OCTOBER 13

8 A.M.
2—French Program
4—Cleophus Robinson
5—Eucharist for Shut Ins
6—Rex Humbard
7—Day of Discovery
8—Rex Humbard
11—Jim Swaggart
12—Day of Discovery

8:30 A.M.
2—French Program
4—Agriculture U.S.A.
5—Gardening
6—Rex Humbard
7—Oral Roberts
8—Rex Humbard
11—Billy James Hargis
12—Rev. Max Solbrekken

9 A.M.
2—French Program
4—Jabberwocky
5—Week in the NFL
6—Day of Discovery
7—If Is Written
8—Grassroots
11—Trans-World Missions
12—Anchor

9:30 A.M.
2—French Program
4—Vision On
5—Week in the NFL
6—Grassroots
7—NFL Pre-Game Show
8—Religious Program
11—Day of Miracles
12—NFL Pre-Game Show

10 A.M.
2—French Program
4—Vision On
5—NFL: Teams TBA
6—Oral Roberts
7—NFL: New York at Philadelphia
8—Oral Roberts
11—Lifestyle '74
12—NFL: New York at Philadelphia

10:30 A.M.
2—Wild Kingdom
4—Lassie's Rescue Rangers
5—Football continued
6—World of Travel
7—Football continued
8—Album TV
11—Hour of Power
12—Football continued

11 A.M.
2—Meeting Place
4—Goober
5—Football continued
6—TBA
7—Football continued
8—If Is Written
11—Hour of Power
12—Football continued

11:30 A.M.
2—Meeting Place continued
4—Make A Wish
5—Football continued
6—TBA
7—Football continued
8—Garner Ted Armstrong
11—My Favorite Martian
12—Football continued

12 NOON
2—TBA
4—College Football Highlights
5—Football continued
6—TBA
7—Football continued
8—Good News
11—Rifleman
12—Football continued
13—Clem Humbard

12:30 P.M.
2—Gardening (12:45)
4—Highlights continued
5—Football continued
6—TBA
7—Football continued
8—Journal International
11—Rex Humbard
12—Football continued
13—Roller Games

1 P.M.
2—Baseball: Oakland at L.A.
4—Directions
5—Baseball: Oakland at L.A.
6—Baseball: Oakland at L.A.
7—NFL: Rams vs. Packers
8—CFL: Lions vs. Roughriders
11—Rex Humbard
12—NFL: Rams vs. Packers
13—Roller Games

1:30 P.M.
2—Baseball continued
4—Issues and Answers
5—Baseball continued
6—Baseball continued
7—Football continued
8—Football continued
11—I Believe in Miracles
12—Football continued
13—Westerners

2 P.M.
2—Baseball continued
4—Impact
5—Baseball continued
6—Baseball continued
7—Football continued
8—Football continued
11—Voice of Calvary
12—Football continued
13—Voyage

2:30 P.M.
2—Baseball: Oakland at L.A.
4—Life Around Us
5—Baseball continued
6—Baseball continued
7—Football continued
8—Football continued
11—Movie: Son of Kong
12—Football continued
13—Voyage

3 P.M.
2—Baseball continued
4—Action: Inner City
5—Baseball continued
6—Baseball continued
7—Football continued
8—Football continued
11—Movie continued
12—Football continued
13—Land of the Giants

3:30 P.M.
2—Baseball continued
4—Dad's Army
5—Baseball continued
6—Baseball continued
7—Football continued
8—Country Way
11—Movie continued
12—Football continued
13—Land of the Giants

4 P.M.
2—Payday
4—Rookies
5—Cougar Football Highlights
6—Island Country Garden
7—Movie: The Victors
8—Horst Koehler
9—Sesame Street
11—Movie: Dark Command
12—Funorama
13—Movie: A Double Life

4:30 P.M.
2—Country Canada
4—Rookies continued
5—Highlights continued
6—Country Canada
7—Movie continued
8—Question Period
9—Sesame Street
11—Movie continued
12—Funorama
13—Movie continued

5 P.M.
2—Music To See
4—Husky Football Highlights
5—Meet the Press
6—Music To See
7—Movie continued
8—Untamed World
9—Mister Rogers
11—Movie continued
12—Sons and Daughters
13—Movie continued

5:30 P.M.
2—Hymn Sing
4—Highlights continued
5—News
6—Student Forum
7—Movie continued
8—Talent Breakthrough
9—Electric Company
11—Here Come the Brides
12—Sons, Daughters continued
13—Movie continued

ALL TIMES ARE LOCAL

CHANNELS RESERVE RIGHT TO MAKE LAST-MINUTE CHANGES

EVENING PROGRAMS

6 P.M.
2—World of Disney
4—News
5—My Partner the Ghost
6—News
7—Movie continued
8—News
9—Zoom
11—Here Come the Brides
12—Tom Jones
13—Movie: Never Give a Sucker and Even Break

6:30 P.M.
2—World of Disney
4—Viewpoint
5—Partner continued
6—News Review
7—Movie continued
8—Community Access
9—Villa Alegre
11—Mission: Impossible
12—Tom Jones continued
13—Movie continued

7 P.M.
2—Beachcombers
4—National Geographic
5—Wild Kingdom
6—Beachcombers
7—World at War
8—Born Free
9—Journey to Japan
11—Mission: Impossible continued
12—Rhoda
13—Movie continued

7:30 P.M.
2—Irish Rovers
4—National Geographic continued
5—World of Disney
6—Irish Rovers
7—Apple's Way
8—Born Free continued
9—Canada Week—Special
11—Lifestyle '74
12—Apple's Way
13—Puget Sound Football

8 P.M.
2—The Waltons
4—Sonny Comedy Revue
5—World of Disney
6—The Waltons
7—Apple's Way continued
8—Kojak
9—Special continued
11—Probe
12—Apple's Way continued
13—Football continued

8:30 P.M.
2—Waltons continued
4—Sonny continued
5—McCloud
6—Waltons continued
7—Kojak
8—Kojak continued
9—Masterpiece Theatre
11—Probe continued
12—Good Times
13—Football continued

9 P.M.
2—The Collaborators
4—Frank Sinatra — Special
5—McCloud continued
6—The Collaborators
7—Kojak continued
8—Frank Sinatra — Special
9—Masterpiece Theatre
11—Day of Discovery
12—Movie: The Chase
13—Football continued

9:30 P.M.
2—The Collaborators
4—Special continued
5—McCloud continued
6—The Collaborators
7—Mannix
8—Special continued
9—Firing Line
11—Access
12—Movie continued
13—King's Corner

10 P.M.
2—Marketplace
4—Herb Alpert — Special
5—McCloud continued
6—Marketplace
7—Mannix continued
8—W5
9—Firing Line
11—Kroeze Brothers
12—Movie continued
13—Westbrook Hospital

10:30 P.M.
2—Ombudsman
4—Special continued
5—News
6—Ombudsman
7—Protectors
8—W5 continued
9—Firing Line
11—Garner Ted Armstrong
12—Movie continued
13—Old-time Gospel Hour

11 P.M.
2—News
4—News
5—Point of View
6—News: Capital Comment
7—News
8—News
12—Movie continued, News
13—Old-time Gospel Hour

11:30 P.M.
2—Movie: Gilded Lily (11:45)
4—Movie: A Date with Judy
5—Point of View
6—Movie: Up in the Cellar (11:50)
7—Face the Nation
8—Capitol Comment
12—Movie: Live — Love a Little

12 MIDNIGHT
2—Movie continued
4—Movie continued
5—Movie: Longstreet
6—Movie continued
7—Movie: Don't Make Waves
8—Movie: Naked Maja
12—Movie continued

12:30 A.M.
2—Movie continued
4—Movie continued
5—Movie continued
6—Movie: Great Catherine (1:45)
7—Movie continued
8—Movie continued.
12—Movie continued

ALL TIMES ARE LOCAL

CHANNELS RESERVE RIGHT TO MAKE LAST-MINUTE CHANGES

Today's Highlights

Directions, on 4 at 1. ABC news correspondent George Watson talks with Nazi-hunter Simon Wiesenthal, who explains why he has devoted his life to tracking down war criminals. (30 mins.)

Talent Breakthrough, on 8 at 5:30. Debut of a new series showcasing B.C. talent with host Terry David Mulligan. (30 mins.)

Tom Jones, on 12 at 6. Music and comedy with Tom and his guests Joel Grey (Cabaret), British singer Sabdi Shaw and the Ace Trucking Company. (60 mins.)

National Geographic, on 4 at 7. Ethiopia: The Hidden Empire, a Portrait of an African kingdom lost in time and dominated by religious traditions dating back to Solomon and Sheba. (This program was filmed some years ago and does not include any indication of the recent political upheaval in Ethiopia.—Ed.)

World At War, on 7 at 7. A look at events leading up to the fall of France with film clips showing the Maginot Line where French troops wait while German panzer divisions advance through the unprotected Ardennes forest. Also: the blitzkreig, a concentrated method of attack. (30 mins.)

Irish Rovers, on 2 and 6 at 7:30. The Rovers conclude their visit to Ireland with stops at Dublin, and a ceilidh at Gormaston College. (30 mins.)

Canada Week at Chautauqua, on 9 at 7:30. Metropolitan Opera baritone Louis Quilico headlines this second of three concerts filmed at the Chautauqua Institute's 1973 summer festival. (60 mins.)

Sonny Comedy Revue, on 4 at 8. Sonny's guests tonight are the Stapel Singers, Twiggy and Glenn Campbell. (60 mins.)

McCloud, on 5 at 8:30. A film crew hopes their on-location shooting will provide cover for a million-dollar jewel heist in tonight's episode of this crime-drama series starring Dennis Weaver in the title role. (2 hrs.)

Masterpiece Theatre, on 9 at 8:30. Part 2 of Murder Must Advertise, finds Lord Wimsey (Ian Carmichael) masquerading as a harlequin as he tries to expose a murderer. (60 mins.)

Sinatra: The Main Event, on 4 and 8 at 9 p.m. Frank Sinatra in a one-man show taped at New York City's Madison Square Garden. (60 mins.)

Firing Line, on 9 at 9:30. Host William F. Buckley Jr. talks with Pierre Rinfret, economic advisor to Presidents Johnson and Nixon. (60 mins.)

Herb Alpert and the Tijuana Brass, on 4 at 10. Back with a new band and a new sound, Herb Alpert in concert. There's a touch of comedy to this program, provided by Jim Henson's Muppets, but the hour is mostly music — old and new. (60 mins.)

Movies

Death Takes a Holiday, on 6 at 2:30. Yvette Mimieux, Monte Markham, Melvyn Douglas and Myrna Loy star in this 1971 made-for-TV fantasy that has Death taking human form to study a man's lust for life.

Son of Kong (xxx), on 11 at 2:30. A 1933 sequel to the fantastic adventure King Kong, starring Robert Armstrong and Helen Mack.

The Victors (xxx), on 7 at 4. An extremely well-directed and interesting 1963 saga that follows a squad of American soldiers through Europe during the Second World War. Filmed as a series of vignettes with an excellent cast that includes Eli Wallach, Melina Mercouri, George Peppard, Vince Edwards, Romy Schneider, Jim Mitchum and George Hamilton.

Dark Command (xxx), on 11 at 4. A colorful, action-filled 1940 western about Kansas during the Civil War, and focusing on the rise and fall of Quantrill's raiders. A fine cast includes John Wayne, Claire Trevor, Walter Pidgeon and Roy Rogers.

JANE FONDA
. . . on 12 at 9 p.m.

A Double Life (xxxx), on 13 at 4. Ronald Coleman won an Oscar for his brilliant portrayal of a noted actor whose stage role of Othello begins to dominate his private life. Superbly written and directed with excellent supporting performances by Signe Hasso, Edmond O'Brien and Shelley Winters.

Never Give a Sucker an Even Break (xxxx), on 13 at 6. A 1941 W. C. fields comedy classic. It's of no use to describe this plotless farce other than to say it's Fields at his best, and a wild car chase at the end.

The Chase (xx), on 12 at 9. Despite a fine cast (Marlon Brando, Jane Fonda, Robert Redford and E. G. Marshall), a screenplay by Lillian Hellman, and direction by Arthur Penn, this 1966 story about sex and sin in a small Texas town is an unending series of film cliches. Producer Sam Spiegel kept interfering with and overruling Penn during production and the final jumbled film is evidence of various unresolved points of view. Angie Dickenson and Brando are both as convincing as possible under the circumstances.

Key to Ratings:
Excellent xxxx
Good xxx
Fair xx
Poor x

A Date with July (xx), on 4 at 11:30. A lightweight 1948 comedy about the problems of a 16-year old girl at prom time, starring Jane Powell, Elizabeth Taylor, Carmen Miranda and Robert Stack.

GEORGE PEPPARD
. . . on 7 at 4 p.m.

Live a Little, Love a Little (xx), on 12 at 11:20. Routine 1968 Elvis Presley musical-comedy.

The Gilded Lily (xxx), on 2 at 11:45. An amusing 1935 romantic comedy about a girl who achieves fame and notoriety by turning down a tiled suitor, starring Claudette Colbert and Fred MacMurray.

Up in the Cellar, on 6 at 11:50. A zany made-for-TV comedy about a college student's efforts at seduction, starring Wes Stern, Larry Hagman and Joan Collins.

Longstreet (xx), on 5 at midnight. This 1971 crime-drama served as the pilot for the now defunct TV series of the same name, starring James Franciscus as a blind insurance investigator.

Don't Make Waves (x), on 7 at midnight. A silly 1967 sun-and-surf farce starring Tony Curtis and Claudia Cardinale.

The Naked Maja (xx), on 8 at midnight. An elaborately mounted but otherwise dull 1959 drama about the romance between Goya, the 18th-century Spanish painter, and the Duchess of Alba. Ava Gardner is breathtakingly beautiful but the talky script and Anthony Franciosa's histronics become tedious.

Great Catherine (xxx), on 6 at 1:45. A delightful 1968 English-made comedy based on the Bernard Shaw farce about Catherine the Great, with a fine cast that includes Jeanne Moreau, Peter O'Toole, Zero Mostel, Jack Hawkins and Akim Tamiroff.

Nothing Pleasing About 1850 Nostalgia

By LAWRENCE LAURENT

ABC-TV is the network that can't kick its addiction to making poor television series out of hit motion pictures. This is probably because the top executives at the network were trained in the movie business and continue to be convinced that if a million persons paid to see a motion picture feature, then 20 million will watch a series that is similar.

This is a philosophy that has kept ABC-TV in third — and last — place for many seasons. Its main successes have been in sports, where, presumably, movie theaters offer no bad examples to be followed.

The new television series called The New Land is related only distantly to a fine motion picture of the same name. Only the speaking accents are similar.

Certainly, the popularity will cause no confusion. The first week of the new television season found The New Land scheduled against the highly popular All in the Family (CBS) and the children's favorite, Emergency (NBC).

According to the A.C. Nielsen Co., about 56 per cent of U.S. television homes are looking at TV in this time period. Of that audience, about half tuned to All in The Family. About 33 per cent were watching Emergency, and that left not too much of a share (16 or 17 per cent) of the audience for The New Land.

Or, to look at the plight of this series about immigrant farmers another way, the first week of the new season offered 59 programs in prime viewing time. Ranked 59th or last was The New Land.

William Blinn is the producer of this troubled series, and he had no doubts about its success, at least before those first ratings were issued. He declared:

"What we believe will raise The New Land to a level higher than the norm will be the two most basic and vital elements in any presentation —the words and the people."

The people here are Scott Thomas as Christian Larsen and Bonnie Bedelia as Anna Larsen. Their children are portrayed by Todd Lookinland and Debbie Lytton.

Kurt Russell, best known for his participation in nine Walt Disney films, is cast as Bo. His relationship to the family is uncertain, but he lives and works with the family.

Well, each producer (even one who has been a writer) is entitled to puff his own show. But what has been hurting the early episodes is the terribly slow pace of the production. The show is suffering, obviously, from trying to be an 1858 version of the warm, humble and samply oriented The Waltons. There is nothing wrong (particularly in television) with imitating a hit, but there are too many differences in the two series.

THE NEW LAND — Kurt Russell, Bonnie Bedelia and Scott Thomas, stars of the new ABC series, New Land, about the struggles of an immigrant Scandinavian family to carve out a new life in 1850 America.

A pleasing, nostalgic air hangs over the simple verities and the diealized version of America's Great Depression in The Waltons. By now the wounds of the 1930s have healed, and one is able to rejoice, even slighily, in the low prices and even lower availability of cash.

However, there is no nostalgia possibly for a living audience over a series set in 1858. That wave of immigration has to be followed by the American Civil War, the Spanish-American War, two World Wars, a police action in Korea and an impossible conflict in Southeast Asia. The Free Land would run out in 1890, and by our time the small, family-run farm would just about disappear.

There is, then, little in The New Land for identification with a television audience in 1974. The hardships overflow into agony—for the troupe and for the audience.

The ponderous pacing of the early episodes is obviously an attempt to match the trivia that dominates episodes of The Waltons. For The New Land the suffering pioneers and the measured activity serve only to emphasize the tedious and the obvious. The overall result is just plain old dullness.

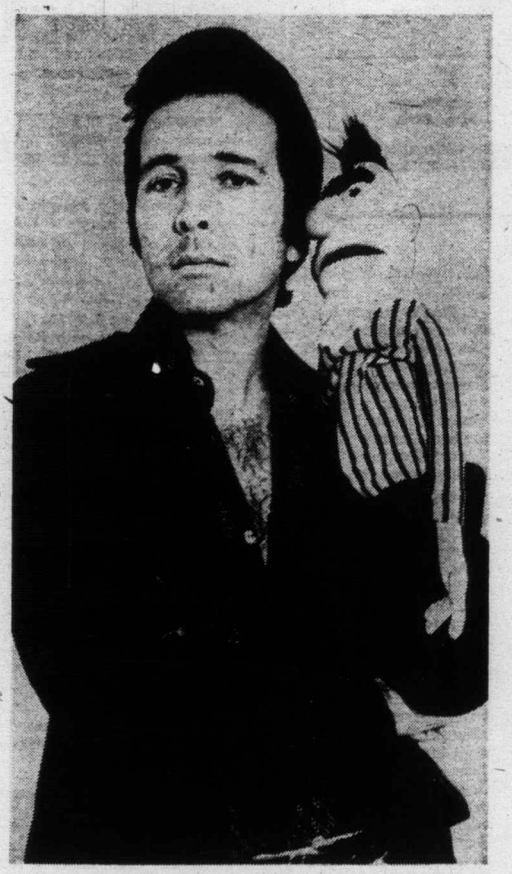

THE MUPPETS are Herb Alpert's special guests on the musical special, Herb Alpert and the TJB, to be telecast on Sunday at 10 p.m. on Channel 4. Alpert returns to the music scene after an absence of more than four years.

TV Kids Still Go to School

By VERNON SCOTT

HOLLYWOOD—The speed limit on the Paramount Studios lot is 8 miles per hour, as it is at most movie studios.

But signs are especially posted along the narrow street that crowds against Paramount's Stage 31. They read:

"Slow—Small Children Working"

Beside the stage is a 10x12-foot wooden bungalow on wheels. It is made of wood, has no air-conditioning and insects fly in and out of the unscreened windows.

Inside there is a long table, strewn with school books, and three or four chairs. Three are drawings of starfish, eels and seaweed and neatly written compositions lying around helter-skelter.

It is, of course, a schoolroom. Its inhabitants are absent, busily employed on the enormous, gloomy sound stage:

On the permanent interior set of Little House on the Prairie two little girls—Melissa Gilbert and Melissa Sue Anderson—stand under a hole in the roof while phony movie rain pours down on them.

Both youngsters look chastened. They are being scolded by an off-stage voice in a segment for the new television series. Both Melissas repeat their lines faultlessly. In only two takes the director has what he wants and calls a break.

The bedraggled children are quickly covered with bathrobes, their wet bare feet are dried off and a pair of male hairdressers begin to dry their hair.

Melissa Gilbert, 10, is the daughter of comedian Paul Gilbert. Buck-toothed, freckled and red-haired, she is called half pint in the show and by the cast and crew. She is adorable and irresistible.

Melissa Sue Anderson, 12, is regally beautiful with long blonde hair. She is as reserved and serious as Half Pint is animated and mischievous.

One suspects Missy (as Melissa Sue is called) will grow up to be Grace Kelly. Half Pint will at least become Shirley Maclaine or better still, Mary Tyler Moore.

Dried, hair combed and with fresh makeup the young actresses followed their teacher, Helen Minniear, out into the bright sunlight and into the tiny schoolroom.

Missy sat down and began work at once. Half Pint wanted to talk.

"You know what I like about going to school at the studio?" She asked, obviously prepared with an answer. "No home work. I think I learn more this way, too."

Half Pint made faces in a mirror. She squinched up her eyes, drew back her lower lip allowing her front teeth to protrude even more.

"I like to look like a gopher," she explained.

Then she took a breath deodorant spray capsule, about the size of a cigarette lighter, and spritzed it into her mouth. Then she exhaled extravagantly giving the effect of spouting a puff of smoke.

"That's fun," she exclaimed. Missy looked up briefly and returned to reading her book. Mrs. Minniear raise her eyebows signaling it was time to buckle down to work.

"Acting is more fun than school," Half Pint said. Then she opened her book and appeared to be reading. The book, however, was upside down.

UPI

YOUR HEADQUARTERS FOR Viles

• NATURALLY WE HAVE IT IN STOCK •

• Complete Selection on Display

• Free Delivery Anywhere in B.C.

Continental Home Supply Ltd.

716 JOHNSON STREET Phone 386-2458

MONDAY, OCTOBER 14

8 A.M.
4—Jeff's Collie
5—Today
6—Canada A.M.
7—J. P. Patches
8—Canada A.M.
11—Porky Pig
12—Frisky Frolics
13—Cartoons

8:30 A.M.
4—News
5—Today
6—Island Good Morning
7—Captain Kangaroo
8—Romper Room
11—New Zoo Revue
12—Frisky Frolics
13—Cisco Kid

9 A.M.
4—News
5—Seattle Today
6—Party Game
7—News
8—Kareen's Yoga
9—Masterpiece Theatre
11—Joker's Wild
12—Cartoon Special—Children
13—Burke's Law

9:30 A.M.
2—Mon Ami; Friendly Giant
4—Not for Women Only
5—Seattle Today
6—Pay Cards
7—News
8—Pay Cards
9—Masterpiece Theatre
11—Gambit
12—Special continued
13—Burke's Law

10 A.M.
2—Camera 12
4—Merv Griffin
5—High Rollers
6—Camera 12
7—Now You See It
8—Consumer Prepare
9—Sounds; Families
11—Calendar
12—Special continued
13—Detectives

10:30 A.M.
2—Mr. Dressup
4—Merv Griffin
5—Hollywood Squares
6—Mr. Dressup
7—Love of Life
8—Definition
9—Children of World
11—Calendar
12—Puss 'n Boots—Special
13—Jack LaLanne

11 A.M.
2—CFL: Winnipeg at Hamilton
4—Merv Griffin
5—Jackpot
6—CFL: Winnipeg at Hamilton
7—Young and the Restless
8—Jean Cannem
9—About You; Animals
11—Get Smart
12—Special continued
13—Honey West

11:30 A.M.
2—Football continued
4—Pyramid Game
5—Celebrity Sweepstakes
6—Football continued
7—Search for Tomorrow
8—Jean Cannem
9—Sesame Street
11—Mayberry R.F.D.
12—Special continued
13—Galloping Gourmet

12 NOON
2—Football continued
4—Password
5—Jeopardy
6—Football continued
7—News
8—News; It's Your Move
9—Sesame Street
11—My Favorite Martian
12—Merv Griffin
13—Movie: Les Miserables

12:30 P.M.
2—Football continued
4—Split Second
5—Days of Our Lives
6—Football continued
7—As the World Turns
8—Movie: The Ceremony (12:45)
9—Architecture
11—Eddie's Father
12—Merv Griffin
13—Movie continued

1 P.M.
2—Football continued
4—All My Children
5—Doctors
6—Football continued
9—Guiding Light
8—Movie continued
9—Maths; Sounds
11—Movie: Town Tamer
12—Merv Griffin
13—Movie continued

1:30 P.M.
2—Ed Allen
4—Let's Make a Deal
5—Another World
6—Hogan's Heroes
7—Edge of Night
8—Movie continued
9—Working: Covers
11—Movie continued
12—Match Game
13—Movie continued

2 P.M.
2—Bob Switzer
4—Newlywed Game
5—How To Survive a Marriage
6—FBI
7—Price Is Right
8—Movie continued
9—People; Science
11—Movie continued
12—Price Is Right
13—Outer Limits

2:30 P.M.
2—Sesame Street
4—One Life to Live
5—Somerset
6—FBI continued
7—Match Game
8—Somerset
9—Reaching: Explorers
11—Movie continued; Cartoons
12—Mike Douglas
13—Outer Limits continued

3 P.M.
2—Sesame Street
4—General Hospital
5—Name That Tune
6—It's Your Move
7—Tattletales
8—Another World
9—Mars—The Search Begins
11—Casper—Cartoon
12—Mike Douglas
13—Cisco Kid

3:30 P.M.
2—Luncheon Date
4—Girl in My Life
5—Movie: Where the Spies Are
6—Luncheon Date
7—Movie: Charade (Part 1)
8—What's the Good Word?
9—Ripples; Inside Out
11—Speed Racer
12—Mike Douglas
13—Cartoons

4 P.M.
2—Luncheon Date continued
4—Brady Bunch
5—Movie continued
6—Luncheon Date continued
7—Movie continued
8—He Knows, She Knows
9—Sesame Street
11—Flintstones
12—Funorama
13—Cliffhangers

4:30 P.M.
2—Dr. Zonk and Zunkins
4—Bonanza
5—Movie continued
6—Dr. Zonk and Zunkins
7—Movie continued
8—Brady Bunch
9—Sesame Street
11—Munsters
12—Bewitched (4:50)
13—Cartoons

5 P.M.
2—Electric Company
4—Bonanza
5—Movie continued
6—Flying Nun
7—News
8—Ironside
9—Mister Rogers
11—Gilligan's Island
12—Invaders (5:20)
13—Batman

5:30 P.M.
2—Partridge Family
4—News
5—News
6—News
7—News
8—Ironside continued
9—Electric Company
11—Bewitched
12—Invaders
13—Virginian

ALL TIMES ARE LOCAL

CHANNELS RESERVE RIGHT TO MAKE LAST-MINUTE CHANGES

EVENING PROGRAMS

6 P.M.
2—Klahanie
4—News
5—News
6—News
7—News
8—News
9—Inside Out; Ripples
11—That Girl
12—Invaders
13—Virginian continued

6:30 P.M.
2—Hourglass
4—News
5—News
6—News
7—Mike Douglas
8—News
9—Children in Crisis
11—FBI
12—News
13—Virginian continued

7 P.M.
2—Hourglass continued
4—NFL: San Francisco at Detroit
5—Truth or Consequences
6—Gunsmoke
7—Mike Douglas
8—Ian Tyson
9—Election Alert
11—FBI continued
12—Monroes
13—Journey to Adventure

7:30 P.M.
2—Reach for the Top
4—Football continued
5—Hollywood Squares
6—Gunsmoke continued
7—Police Surgeon
8—Music Special
9—Teacher Telecourse
11—Ironside
12—Monroes continued
13—Wanderlust

8 P.M.
2—Mary Tyler Moore
4—Football continued
5—Born Free
6—Mary Tyler Moore
7—Gunsmoke
8—Special continued
9—Rosenbergs—Special
11—Ironside continued
12—New Candid Camera
13—Movie: Julius Caesar

8:30 P.M.
2—This Is the Law
4—Football continued
5—Born Free continued
6—This Is the Law
7—Gunsmoke continued
8—Oompapa
9—Special continued
11—Beverly Hillbillies
12—Let's Make A Deal
13—Movie continued

9 P.M.
2—Cannon
4—Football continued
5—Movie: Yours, Mine and Ours
6—Cannon
7—Maude
8—On The Buses
9—Special continued
11—Movie: It Started In Naples
12—Maude
13—Movie continued

9:30 P.M.
2—Cannon continued
4—Football continued
5—Movie continued
6—Cannon continued
7—Rhoda
8—Pig and Whistle
9—Poetry Special
11—Movie continued
12—Friends and Lovers
13—Movie continued

10 P.M.
2—Life After Youth
4—Medicine Men
5—Movie continued
6—Life After Youth
7—Country Music Awards—Special
8—Ironside
9—Book Beat
11—Movie continued
12—N.Y.P.D.
13—Facts on Fishing

10:30 P.M.
2—People of Our Time
4—News
5—Movie continued
6—People of Our Time
7—Special continued
8—Ironside continued
9—Lilias, Yoga and You
11—Movie continued
12—Dan August
13—Other People—Places

11 P.M.
2—News
4—Movie: Seventh Cross
5—News
6—News
7—News
8—News
11—Untouchables
12—Dan August continued
13—Name of the Game

11:30 P.M.
2—News
4—Movie Continued
5—Johnny Carson
6—News
7—Movie: Live—Love a Little (11:45)
8—News
11—Untouchables
12—Movie: Young at Heart
13—Name Of The Game

12 MIDNIGHT
2—Movie: Bimbo the Great
4—Movie continued
5—Johnny Carson
6—Movie: Horse's Mouth
7—Movie continued
8—Movie: A Kiss Before Dying
12—Movie continued
13—Name of the Game

12:30 A.M.
2—Movie continued
4—Movie continued
5—Tomorrow (1:00)
6—Movie: The Big Knife (2:00)
7—Movie continued
8—Movie: Fugitive Kind (2:00)
12—Movie continued

ALL TIMES ARE LOCAL

CHANNELS RESERVE RIGHT TO MAKE LAST-MINUTE CHANGES

Today's Highlights

Not For Women Only, on 4 at 9:30. Julie Nixon Eisenhower is the guest-hostess for a five-part discussion on life in the public eye. (30 mins.)

Mike Douglas, on 12 at 2:30. Mike and his co-host Victor Borge welcome guests Shelley Winters, Yvette Mimieux and Frank Sinatra Jr. (90 mins.)

Rollin' Through New Zealand, on 8 at 7:30. A musical tour of New Zealand with pop group Kenny Rogers and the First Edition. (60 mins.)

Unquiet Death of Julius and Ethel Rosenberg, on 8 at 8. An examination of the emotions and legal questions sparked by the Rosenberg-Sobell spy case of the early 1950s. Interviewed: Sobell; government prosecutors; FBI agents; jurors at the trial; and the Rosenberg sons. (90 mins.)

How Could I Not Be Among You? on 9 at 9:30. The late poet Ted Rosenthal reads selections from his works in this program filmed in 1971, some six months before his death from leukemia. Photographic impressions of Rosenthal reflect the poet's struggle with the knowledge that he would soon die. (30 mins.)

Is There Life After Youth? on 2 and 6 at 10. Debut of a four-part study of middle age and the problems often encountered during this period of transition. The series was filmed during a three-day group-encounter session and consists mainly of the participants' discussions of their mid-life experiences. (30 mins.)

Medicine Men, on 4 at 10. Is Fatness Psychosomatic?—a discussion of the problems of obesity. (30 mins.)

Country Music Association Awards, on 7 at 10. Johnny Cash is the host for thirteenth Country Music Association Awards from Nashville's Grand Ole Opry. (60 mins.)

Book Beat, on 9 at 10. Host Bob Cromie talks with Ralph G. Martin, author of The Woman He Loved (about the romance between King Edward VIII and Wallis Simpson); and Jennie, a biography of Lady Randolph Churchill.

People of Our Time, on 2 and 6 at 10:30. Reflections on present-day strife in Ireland are offered Conor Cruise O'Brien, a former diplomat and now a cabinet minister in the coalition government of the Republic of Ireland. (30 mins.)

Johnny Carson, on 5 at 11:30. Substitute host John Davidson welcomes Cloris Leachman, Cleo Laine and musician John Dankworth (Cleo's husband) to tonight's show. (90 mins.)

John Barry, winner of three Academy Awards for the music he has composed for motion pictures, will compose the score for the ABC Television Network presentation of Love Among the Ruins, starring Katharine Hepburn and Laurence Olivier.

Movies

Les Miserables (xxxx), on 13 at noon. Victor Hugo's classic story of a man who went to prison for stealing a loaf of bread is brought to life in this faithful 1935 adaptation, starring Fredric March as the tormented Jean Valjean and Charles Laughton as the policeman who plaques him.

The Ceremony (xx), on 8 at 12:45. A grim 1964 drama of murder, robbery and jealousy, about two brothers running from the law in Tangier's underworld. Laurence Harvey directs and stars with Robert Walker and Sarah Miles.

Town Tamer (xx), on 11 at 1. A 1965 western that tells the standard tale about a man seeking frontier justice for his wife's killers, starring Dana Andrews and Terry Moore.

Where the Spies Are (xx), on 5 at 3:30. A diverting and frequently clever 1966 spy tale with a rather good performance by David Niven as a doctor recruited for espionage services.

Charade (xxx), on 7 at 3:30. (part 1) An entertaining 1963 suspense-melodrama, as slick and sophisticated as its two stars — Audrey Hepburn and Cary Grant. It seems Miss Hepburn's late husband swindled his cronies out of a quarter of a million dollars in gold coins and they think Audrey knows where they're stashed. Enter the suave Mr. Grant, as an undercover CIA agent, and they're off on a wild chase through beautiful European settings.

Julius Caesar (xxx), on 13 at 8. Excellent performances by Charlton Heston, Jason Robards, John Gielgud, Richard Chamberlain and Diana Rigg highlight this 1970 English-made film version of Shakespreare's classic.

Yours, Mine and Ours (xx), on 5 at 9. A 1968 comedy based on a true story about a widower with 10 children who married a widow with eight. Cast includes Lucille Ball, Henry Fonda and Van Johnson.

ALEC GUINNESS
. . . on 6 at midnight

It Started in Naples (xxx), on 11 at 9. A lightweight, but entertaining 1960 comedy about an American lawyer in Italy who resists the efforts of an orphan to take him back to the U.S., until love takes a hand in the shape of the lad's sexy aunt. Sophia Loren and Clark Gable are in top form.

The Seventh Cross (xxxx), on 4 at 11. A superbly acted, exciting chase melodrama about an anti-Nazi who escapes from a concentration camp in 1936 and attempts to get out of the country, starring Spencer Tracy.

Young At Heart (xxx), on 12 at 11:30. Doris Day and Frank Sinatra star in this well-made 1954 musical-drama, based on the John Garfield movie, Four Daughters, about shiftless piano player who marries a talented young girl. The supporting cast is good, notably Ethel Barrymore and Gig Young.

Live a Little, Love a Little (xx), on 7 at 11:45. A routine 1968 Elvis Presley musical-comedy.

Bimbo the Great, on 2 at midnight. A 1958 German-made melodrama about love, jealousy and murder among members of a European travelling circus. Cast is dubbed into English.

The Horse's Mouth (xxxx), on 6 at midnight. Alex Guinness is absolutely brilliant in this superb 1958 English-made comedy about the outrageious painter Gulley Jimson — a lost soul in search of creative and financial freedom. Worth staying up for.

A Kiss Before Dying (xxx), on 8 at midnight. A nicely-knit 1956 murder story about a young psychopath who coldbloodly commits murder in an effort to marry into a rich family. Cast includes Robert Wagner, Jeffrey Hunter and Joanne Woodward (in one of her first major roles).

The Big Knife (xxx), on 6 at 2. A perceptive and well-acted 1955 portrait of Hollywood about a film star who tries to break from a grasping producer and causes tragedy. An excellent Clifford Odets script enhances the performances of Jack Palance, Rod Steiger, Ida Lupino and Wendell Corey.

The Fugitive Kind (xxx), on 8 at 2. Marlon Brando, Anna Magnani and Joanne Woodward star in this 1960 drama based on Tennessee Williams, Orpheus Descending, about a drifter who becomes involved with two women in a small Southern town. Brando is just a few years too old for the role of a wandering "stud" and Miss Magnani has been better, but Joanne Woodward takes the acting honors for her role as the town's "wild woman."

Key to Ratings:
Excellent xxxx
Good xxx
Fair xx
Poor x

Nashville Sound Gains Respectability

Country music has gained respectability. It's even fashionable, now.

Eight years ago, when the now big popularity of the country sound was growing, a group of its composers, promoters, singers and fans got together and established the Country Music Association Awards ceremonies in the heart of the music industry—Nashville, Tenn. This year, on Monday, Oct. 14 (10:00-11:00 p.m.), the ceremonies, hosted by Johnny Cash, will be broadcast from Nashville's New Grand Ole Opry House on the CBS Television Network.

JOHNNY CASH
. . . hosts awards

Country music began as poor-man's music. It was born with the plaintive ballads of the Appalachian mountaineers, folks who for centuries kept their songs as isolated as their lives. Then, when the early magical days of gramophones and vintage radios dawned, "hillbilly" music was born, spilling over an unknowing population.

This newly discovered music spread during the Depression. From the Dust Bowl, it moved onward in rattling model-T's. World War II took it north into defence plants and military barracks.

Today, country music is all grown up. From its back-porch strumming milieu into a structured urban culture, the music has gained stature.

Kris Kristofferson, a Rhodes scholar and one of country music's chief contemporary songwriters and singers, remembers his family's reaction when he told them he was determined to write country songs for a living.

"Nobody who's over 14 years old listens to that kind of music," said his father. "And if they did, they wouldn't be anyone we'd want to know. Don't embarrass us by coming around."

Needless to say, Kristofferson, who will be one of the performers on the Awards broadcast, came around—and will be around for a long time.

Although its demise was forecast when electric guitars, violins and brass intruded, country music quietly boomed, instead. In the 1960s, country records started outselling classical and jazz. Artists like Ray Charles and Bob Dylan caught the bug, which made some people wonder what happened to the hillbilly stereotype.

As one country lady put, with a toss of her mink stole, "Hillbilly becomes country when you can wear one of these."

Montague
BRIDGMAN
Ltd.
China Crystal Gifts
811 Government St 383-0821

ZENITH
® The Quality goes in before the Name goes on.
CHROMACOLOR®

JUST IN TIME FOR THE NEW FALL SHOWS

Other Zenith Color Sets from $399.95 to $995 At Mais Your Zenith Color TV Headquarters

Beat the high cost of entertainment this Fall and Winter by enjoying the new TV shows in beautiful color on a world famous Zenith Chromacolor set AT AN UNBELIEVABLE PRICE! ACT NOW AND SAVE!

TV Prices are going up along with everything else, but we are actually DRIVING THE PRICE DOWN with this sensational offer DURING THIS WEEK. IMAGINE A GENUINE ZENITH 20" COLOR TV FOR ONLY

$488.00

"Remember . . . If It's Not From Mais, You May Have Paid Too Much!"

Zenith 20" Chromacolor Decorator Compact. Model E4001, 20" Chromacolor set. A big family size picture in a compact size cabinet in grained American Walnut color.

Your Dollar Is Still Worth a Dollar at

Mais
FURNITURE and APPLIANCES
1821 Cook Open Fri. 'til 9 385-2435

TUESDAY, OCTOBER 15

8 A.M.
4—Jeff's Collie
5—Today
6—Canada A.M.
7—J. P. Patches
8—Canada A.M.
11—Porky Pig
12—Cartoons
13—Cartoons

8:30 A.M.
4—News
5—Today
6—Island Good Morning
7—Captain Kangaroo
8—Romper Room
11—New Zoo Revue
12—Cartoons
13—Cisco Kid

9 A.M.
4—News
5—Seattle Today
6—Party Game
7—News
8—Kareen's Yoga
9—Career Counsel; Art
11—Joker's Wild
12—Joker's Wild
13—Burke's Law

9:30 A.M.
2—Mon Ami; Friendly Giant
4—Not for Women Only
5—Seattle Today
6—Pay Cards
7—News
8—Pay Cards
9—Electric Company
11—Gambit
12—Gambit
13—Burke's Law

10 A.M.
2—Camera 12
4—Merv Griffin
5—High Rollers
6—Camera 12
7—Now You See It
8—Consumer Prepare
9—Music; Science
11—Calendar
12—Now You See It
13—Shortcuts to Sewing

10:30 A.M.
2—Mr. Dressup
4—Merv Griffin
5—Hollywood Squares
6—Mr. Dressup
7—Love of Life
8—Definition
9—Work; Caroline
11—Calendar
12—Love of Life
13—Jack LaLanne

11 A.M.
2—Sesame Street
4—Merv Griffin
5—Jackpot
6—Talk Back
7—Young and the Restless
8—Jean Cannem
9—Music; Inside Out
11—Get Smart
12—Young and the Restless
13—Honey West

11:30 A.M.
2—Sesame Street
4—Pyramid Game
5—Celebrity Sweepstakes
6—Talk Back
7—Search for Tomorrow
8—Jean Cannem
9—Sesame Street
11—Mayberry R.F.D.
12—Search for Tomorrow
13—Galloping Gourmet

12 NOON
2—Luncheon Date
4—Password
5—Jeopardy
6—News; Ida Clarkson
7—News
8—News; It's Your Move
9—Sesame Street
11—My Favorite Martian
12—Merv Griffin
13—Movie: Macbeth

12:30 P.M.
2—Luncheon Date
4—Split Second
5—Days of Our Lives
6—Ida Clarkson
7—As the World Turns
8—Movie: Cowboy (12:45)
9—Children in Crisis
11—Eddie's Father
12—Merv Griffin
13—Movie continued

1 P.M.
2—Bob Switzer Show
4—All My Children
5—Doctors
6—Hogan's Heroes
7—Guiding Light
8—Movie continued
9—Working; Music
11—Movie: Red, Hot and Blue
12—Merv Griffin
13—Movie continued

1:30 P.M.
2—Ed Allen
4—Let's Make a Deal
5—Another World
6—FBI
7—Edge of Night
8—Movie continued
9—Reach Out; All About You
11—Movie continued
12—Match Game
13—Movie continued

2 P.M.
2—Coronation Street
4—Newlywed Game
5—How to Survive a Marriage
6—FBI continued
7—Price is Right
8—Movie continued
9—Music; Images
11—Movie continued
12—Price Is Right
13—Lost in Space

2:30 P.M.
2—Edge of Night
4—One Life to Live
5—Somerset
6—Edge of Night
7—Match Game
8—Somerset
9—World Understanding; Art
11—Movie continued; Cartoons
12—Mike Douglas
13—Lost in Space continued

3 P.M.
2—Juliette
4—General Hospital
5—Name That Tune
6—It's Your Move
7—Tattletales
8—Another World
9—Criminal Justice
11—Casper—Cartoon
12—Mike Douglas
13—Cisco Kid

3:30 P.M.
2—Take 30
4—Girl In My Life
5—Movie: Heat of Anger
6—Take 30
7—Movie: Charade (conclusion)
8—What's the Good Word
9—Teacher Telecourse
11—Speed Racer
12—Mike Douglas
13—Cartoons

4 P.M.
2—Family Court
4—Brady Bunch
5—Movie continued
6—Family Court
7—Movie continued
8—He Knows, She Knows
9—Sesame Street
11—Flintstones
12—Cartoons
13—Cliffhangers

4:30 P.M.
2—Mr. Wizard
4—Bonanza
5—Movie continued
6—Mr. Wizard
7—Movie continued
8—Brady Bunch
9—Sesame Street
11—Munsters
12—Bewitched (4:50)
13—Bullwinkle

5 P.M.
2—World Series Baseball
4—Bonanza
5—World Series Baseball
6—World Series Baseball
7—News
8—Ironside
9—Mister Rogers
11—Gilligan's Island
12—Outcasts (5:20)
13—Batman

5:30 P.M.
2—Baseball continued
4—News
5—Baseball continued
6—Baseball continued
7—News
8—Ironside continued
9—Electric Company
11—Bewitched
12—Outcasts continued
13—Virginian

ALL TIMES ARE LOCAL

CHANNELS RESERVE RIGHT TO MAKE LAST-MINUTE CHANGES

EVENING PROGRAMS

6 P.M.
2—Baseball continued
4—News
5—Baseball continued
6—Baseball continued
7—News
8—News
9—Zoom
11—That Girl
12—Outcasts continued
13—Virginian continued

6:30 P.M.
2—Baseball continued
4—News
5—Baseball continued
6—Baseball continued
7—Mike Douglas
8—News
9—Computer Course
11—FBI
12—News
13—Virginian continued

7 P.M.
2—Baseball continued
4—To Tell the Truth
5—Baseball continued
6—Baseball continued
7—Mike Douglas
8—Headline Hunters
9—Election Alert
10—Virtue in Conflict
11—FBI continued
12—Movie: Countdown
13—Journey to Adventure

7:30 P.M.
2—Baseball continued
4—Exploration Northwest
5—Baseball continued
6—Baseball continued
7—$25,000 Pyramid
8—Movie: All My Darling Daughters
9—Election Alert continued
10—Natural Gardening
11—Ironside
12—Movie continued
13—True Adventure

8 P.M.
2—Hourglass
4—Happy Days
5—Movie: Gigot
6—Hawaii Five-O
7—Good Times
8—Movie continued
9—America — Alistair Cooke
10—Gardening continued
11—Ironside continued
12—Movie continued
13—Movie: Behind the Mask of Zorro

8:30 P.M.
2—Hourglass continued
4—Movie: Playmates
5—Movie continued
6—Five O continued
7—M-A-S-H
8—Movie continued
9—Evening at Symphony
10—Nature's Best
11—Beverly Hillbillies
12—Movie continued
13—Movie continued

9 P.M.
2—Friends and Lovers
4—Movie continued
5—Movie continued
6—Ironside
7—Hawaii Five-O
8—Heritage: Japan—Special
9—Symphony continued
10—Outlook
11—Movie: War and Peace (Part 1)
12—Hawaii Five-O
13—Movie continued

9:30 P.M.
2—Black Beauty
4—Movie continued
5—Movie continued
6—Ironside continued
7—Five-O continued
8—Special continued
9—Hawaiian Music
10—Outlook
11—Movie continued
12—Five-O continued
13—Movie continued

10 P.M.
2—Partridge Family
4—Marcus Welby, M.D.
5—Jazz Festival—Special
6—Flying Nun
7—Barnaby Jones
8—Marcus Welby, M.D.
9—Acción Chicano
11—Movie continued
12—Evil Touch
13—Outdoors

10:30 P.M.
2—Youth Confrontation
4—Marcus Welby, M.D.
5—Special continued
6—Youth Confrontation
7—Barnaby Jones continued
8—Welby continued
9—Burglar Proofing
11—Movie continued
12—Bing Crosby—Special
13—Country Carnival

11 P.M.
2—News
4—News
5—News
6—News
7—News
8—News
11—Untouchables
12—Special continued
13—Name of the Game

11:30 P.M.
2—News
4—Mystery Movie
5—Johnny Carson
6—News
7—Movie: Young at Heart (11:45)
8—News
11—Untouchables
12—Movie: See the Man Run
13—Name of the Game

12 MIDNIGHT
2—Movie: A Face In The Rain
4—Movie continued
5—Johnny Carson
6—Movie: Better A Widow
7—Movie continued
8—Movie: Call Me Bwana
12—Movie continued
13—Name of the Game

12:30 A.M.
2—Movie continued
4—Movie continued
5—Tomorrow (1:00)
6—Movie: A Child Is Waiting (2:00)
7—Movie continued
8—Movie: Ambassador's Daughter (2:10)
12—Movie continued

ALL TIMES ARE LOCAL

CHANNELS RESERVE RIGHT TO MAKE LAST-MINUTE CHANGES

Today's Highlights

Not for Women Only, on 4 at 9:30. Guest hostess Julie Nixon Eisenhower continues with her discussion about people living in the public eye. Her guests this morning include Mrs. Norman Vincent Peale; a newspaper journalist; and a woman who served in the Kennedy administration. (30 mins.)

Take 30, on 2 and 6 at 3:30. Today's program offers dramatized segments from author Richard Rohmer's fictional account of the U.S. takeover of Canada and her natural resources in 1980. Included in the cast are Cec Linder, who portrays the Canadian Prime Minister, and Percy Saltzman as the American President. An interview with Rohmer by Paul Soles follows the drama. (30 mins.)

Hawaii Five-O, on 6 at 8 and 7 and 12 at 9. McGarrett (Jack Lord) investigates the remains of a skeleton with a bullet lodged in its skull in tonight's episode of this popular crime-drama series. (60 mins.)

Good Times, on 7 at 8. The Evans family is filled with curiosity about daughter Thelma's latest boy friend, a mysterious young man who she refuses to present to her parents, in tonight's episode of the comedy series starring Esther Rolle as Florida. (30 mins.)

America, on 9 at 8. An examination of the events that percipitated the American War of Independence, are examined by host Alistair Cooke, who continues his award-winning series. (30 mins.)

M-A-S-H, on 7 at 8:30. Former Detroit Lions football star Alex Karras guest stars as a man who can't thank Hawkeye (Alan Alda) enough for saving his life, in tonight's episode. (30 mins.)

Evening at Symphony, on 9 at 8:30. William Steinberg conducts the Boston Symphony Orchestra in works by Beethoven and Haydn. (60 mins.)

Heritage: Japan, on 8 at 9. Debut of a three-part series profiling ethnic groups in Canada, with tonight's focus on the customs and traditions of the Japanese. (60 mins.)

CTI Jazz Festival, on 5 at 10. an all-star jazz special filmed earlier this summer in Seattle, and featuring Grover Washington Jr. and Hank Crawford on sax; Johnny Hammond on organ; George Benson on guitar, Hubert Laws on flute; Ron Carter on bass and Ben Riley on drums. (60 mins.)

Youth Confrontation, on 2 and 6 at 10:30. A look at Newfoundland's image as students discuss why their province and its people are the butt of Canadian jokes. (30 mins.)

Bing Crosby and Friends, on 12 at 10:30. Bob Hope, Pearly Bailey and Sandy Duncan join Bing for songs, jokes, nostalgia and a touch of old-time hoofing. (60 mins.)

Johnny Carson, on 5 at 11:30. Johnny's guests include Efrem Zimbalist Jr., and Kathryn Kuhlman (I Believe in Miracles). (90 mins.)

Movies

Macbeth (xxx), on 13 at noon. Orson Welles' stylized 1948 version of the Shakespeare tragedy, in which he both plays the leading role and directs. Unfortunately, the effectiveness and momentum of the film is impaired by an incompetent performance by Jeanette Nolan in the role of Lady Macbeth, nevertheless Welles voice is still one of the most exciting and the film is worth watching.

Cowboy (xxx), on 8 at 12:45. A refreshing, generally entertaining 1958 western tale based on the experiences of a young dude who goes west and learns the ways of the range. Good cast with Glenn Ford and Jack Lemmon.

Red, Hot and Blue (xx), on 11 at 1. Betty Hutton and Victori Mature romp through this 1949 farce about a young actress mixed up in a gangster's murder.

Heat of Anger (xx), on 5 at 3:30. A good cast (Susan Hayward, Lee J. Cobb and Fritz Weaver) highlights this 1972 crime-drama about a lady attorney defending a businessman accused of murder.

Charade (xxx), on 7 at 3:30. Conclusion. (See Monday, same time and channel for details.)

Countdown (xx), on 12 at 7. A fairly interesting 1968 drama about the first astronaut to land on the moon, starring Robert Duvall and Joanna Moore.

All My Darling Daughters (xx), on 8 at 7:30. A 1972 made-for-TV comedy about a judge with four daughters, four prospective sons-in-law—and wedding arrangements that look like the battle plans for D-day. Cast includes Robert Young, Raymond Massey and Eve Arden.

Gigot (xxx), on 5 at 8. A moving performance by Jackie Gleason as a Chaplinesque mute in Paris who becomes the protector of a French streetwalker and her little daughter, highlights this 1962 drama. The plot is steeped in obvious attempts to tug at your heart, and only about half of it works. Directed by dancer-actor Gene Kelly.

Behind the Mask of Zorro (x), on 13 at 8. A 1962 Italian-made costume adventure.

Playmates (xx), on 4 at 8:30. Alan Alda, Doug McClure, Connie Stevens and Barbara Feldon star in this 1972 made-for-TV comedy about two divorced men who make plays for each other's ex-wife.

Key to Ratings:

Excellent xxxx
Good xxx
Fair xx
Poor x

War and Peace (xxx), on 11 at 9. Tolstoy's classic tale is clumsily brought to the screen with the stress on spectacle and romance in this 1956 version, starring Audrey Hepburn, Henry Fonda and Mel Ferrer. The core of Tolstoy's narrative about the Russian aristocracy during Napoleon's march on Europe is translated into Hollywood terms and the result is an over-long, ornate costume epic. If you don't mind all the icing, it may hold your interest. (Shown in two parts with the conclusion tomorrow, same time and channel.)

The Haunting of Penthouse D, on 4 at 11:30. A made-for-TV mystery about a frightened apartment dweller, starring Tyne Daly, David Birney and Farley Granger.

See the Man Run, on 12 at 11:30. Robert Culp plays a man behind a dangerous kidnap plan in this 1971 TV crime-drama, highlighted by a good supporting cast that includes June Allyson, Eddie Albert and Angie Dickinson.

Young At Heart (xxx), on 7 at 11:45. A well-made 1954 drama, based on the John Garfield movie, Four Daughters, about a shiftless piano player who marries a talented young singer, starring Frank Sinatra and Doris Day. The supporting cast is excellent, notably Ethel Barrymore and Gig Young.

A Face in the Rain (xxx), on 2 at midnight. A better-than-average 1963 melodrama set during the Second World War about an American sheltered from the enemy by the mistress of a German commandant. Suspenseful, with good performances by Rory Calhoun and Marina Berti.

Better a Widow (x), on 6 at midnight. An unimaginative 1968 European-made comedy that pokes fun at the Sicilian Mafia, starring Peter McEnery and Virna Lisi.

Call Me Bwana (xx), on 8 at midnight. A 1963 comedy with Bob Hope being chased by foreign agents once more as he tries to recover a lost capsule. It all has the ring of familiarity, but Hope has some good gags and there's always Anita Ekberg to keep your interest.

A Child Is Waiting (xxx), on 6 at 2. A gripping 1963 drama, directed by John Cassavetes, about a music teacher and a psychologist on the staff of a school for retarded children. It's strong stuff, not for the sensitive, as the film uses actual retarded youngsters in the cast. Fine cast includes Judy Garland, Burt Lancaster and Gena Rowlands.

The Ambassador's Daughter (xx), on 8 at 2:10. A 1956 comedy that strains for laughs about a GI in Paris who falls for a diplomat's daughter. Cast includes Olivia de Havilland and John Forsythe.

CTV TUESDAY NIGHT MOVIE — Robert Young (centre) stars as a widower-father who is confronted with a perplexing problem when all of his daughters decide to get married on the same day in, All My Darling Daughters, the Tuesday Night Movie to be telecast at 7:30 p.m. on Channel 8.

DANIEL VALDEZ — poet, musician and singer, explores Chicano folk music on Channel 9's Accion Chicano series, to be telecast on Tuesday at 10 p.m.

Canada's Humanity Heritage Examined in New CTV Series

Canadians are not an indigenous people. To this country have come the pioneers, the immigrants and the adventurers from Germany, England, Poland, the Ukraine, Ireland, Italy and from almost every other country in the world. Canada can only be defined by realizing that we are all parts of the first and the last immigrant landing in our country. In order to examine what the Canadian character is, we must know what Canada consists of, and that is hundreds of thousands of people bringing with them the riches of new ideas, cultures and historic traditions. Only through a process of assimilation and adaption can we hope to define the Canadian character.

To this end CTV is proud to present the series Heritage beginning Tuesday, October 15, 9:00-10:00 p.m. EDT on the CTV Television Network, an examination of the similarities and differences of the ethnic groups that make up the Canadian mosaic. The first episode in the series is entitled Japan, the second Italy and the third episode Ireland.

Heritage examines the roots of the people in Canada by studying their countries of origin and detailing the lives of these people, not just in racial or social or cultural terms but in terms of a common humanity.

"There is a growing intolerance in this country against anyone who is different," says Tom Gould, Vice-President, News, Features and Information programming. "Working on the premise that knowledge dispels intolerance we are attempting to come to a better understanding of the individuals who make up the Canadian 'heritage'. Our heritage is a mixture of people swept up in a continuing assimilation of cultures, traditions and ideas."

The first episode of Heritage entitled Japan is produced by Ron Kelly with Executive Producer Larry Hertzog. The narrotor is Jon Granik.

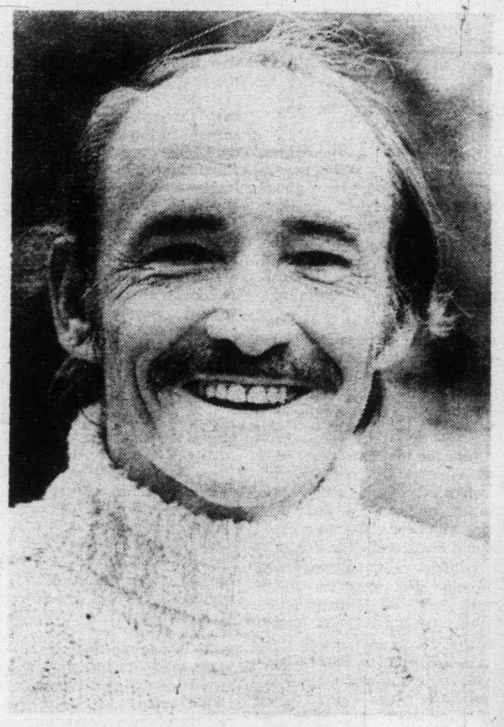

Actor-narrator Jon Granik

20" PHILIPS MODULAR 4 COLOR TV

Priced right for cost conscious buyers.

ELECTRON TV SALES and Service

100 Burnside Rd. (At Wascana)

383-5432

TV SERVICE GUIDE

Sears
TV Repairs
388-9111 For Free Pick Up & Delivery
Charge It on Your Simpsons-Sears All Purpose Account

EATON'S
Television and Appliance Repair
Dial 382-7141
Ask for Appliance Repairs

MAGNAVOX
Factory authorized Service Color TV or Stereo
Other Makes Serviced too
THE TRADERS
715 Finlayson 388-6264

TELEVISION SERVICE CENTRE
1014 Cook Street at Fort
383-6083
Same Day Service in Our Shop or in Your Home
RENTALS AND SALES

Kent's
Specializing in
• ELECTROHOME
• ZENITH • HITACHI
• SALES • SERVICE
• RENTALS
742 FORT ST. 383-7104

Electrohome
CONSUMER SERVICE
385-3384
2533 Government

"Color TV Specialists"
RCA
CUSTOMER SERVICE
• Enquire about Our Factory Service Contracts •
2661 DOUGLAS
382-8141

IT PAYS TO ADVERTISE in the TV SERVICE GUIDE

For Fast, Reliable Color TV Service
Call
CITY CENTRE TV
University Heights Centre
Open Daily 10 a.m.-10 p.m.
477-6971

VICTORIA TV SALES AND SERVICE
Bill Duchman Jr. announces a second Zenith location at Peacy's Hardware in the Esquimalt Plaza.
For low cost sales and service, call us today at
960 Lodge St. or
PHONE 382-5009

WEDNESDAY, OCTOBER 16

8 A.M.
4—Jeff's Collie
5—Today
6—Canada A.M.
7—J.P. Patches
8—Canada A.M.
11—Porky Pig
12—Frisky Frolics
13—Cartoons

8:30 A.M.
4—News
5—Today
6—Island Good Morning
7—Captain Kangaroo
8—Romper Room
11—New Zoo Revue
12—Frisky Frolics
13—Cisco Kid

9 A.M.
4—News
5—Seattle Today
6—Party Game
7—News
8—Kareen's Yoga
9—America
11—Joker's Wild
12—Joker's Wild
13—Burke's Law

9:30 A.M.
2—Mon Ami; Friendly Giant
4—Not for Women Only
5—Seattle Today
6—Pay Cards
7—News
8—Pay Cards
9—Electric Company
11—Gambit
12—Gambit
13—Burke's Law

10 A.M.
2—Western Schools
4—Merv Griffin
5—High Rollers
6—Western Schools
7—Now You See It
8—Consumer Prepare
9—Ripples; Covers
11—Calendar
12—Now You See It
13—Detectives

10:30 A.M.
2—Mr. Dressup
4—Merv. Griffin
5—Hollywood Squares
6—Mr. Dressup
7—Love of Life
8—Definition
9—Science; Music
11—Calendar
12—Love of Life
13—Jack LaLanne

11 A.M.
2—Sesame Street
4—Merv Griffin
5—Jackpot
6—Talk Back
7—Young and the Restless
8—Jean Cannem
9—Animals; Maths
11—Get Smart
12—Young and the Restless
13—Honey West

11:30 A.M.
2—Sesame Street
4—Pyramid Game
5—Celebrity Sweepstakes
6—Talk Back
7—Search for Tomorrow
8—Jean Cannem
9—Sesame Street
11—Mayberry R.F.D.
12—Search for Tomorrow
13—Galloping Gourmet

12 NOON
2—Luncheon Date
4—Password
5—Jeopardy
6—News; Ida Clarkson
7—News
8—News; It's Your Move
9—Sesame Street
11—My Favorite Martian
12—Merv Griffin
13—Movie: I Sailed to Tahiti

12:30 P.M.
2—Luncheon Date
4—Split Second
5—Days of Our Lives
6—Ida Clarkson
7—As the World Turns
8—Movie: Gidget (12:45)
9—Computer Course
11—Eddie's Father
12—Merv Griffin
13—Movie continued

1 P.M.
2—Bob Switzer Show
4—All My Children
5—Doctors
6—Hogan's Heroes
7—Guiding Light
8—Movie continued
9—Music; Ripples
11—Movie: Kiss Tomorrow Goodbye
12—Merv Griffin
13—Movie continued

1:30 P.M.
2—Ed Allen
4—Let's Make A Deal
5—Another World
6—FBI
7—Edge of Night
8—Movie continued
9—Music; Explorers
11—Movie continued
12—Match Game
13—Movie continued

2 P.M.
2—Coronation Street
4—Newlywed Game
5—How to Survive a Marriage
6—FBI continued
7—Price is Right
8—Movie continued
9—Inside Out, Caroline
11—Movie continued
12—Price Is Right
13—Time Tunnel

2:30 P.M.
2—Edge of Night
4—One Life to Live
5—Somerset
6—Edge of Night
7—Match Game
8—Somerset
9—Children of World
11—Cartoons (2:45)
12—Mike Douglas
13—Time Tunnel continued

3 P.M.
2—Juliette
4—General Hospital
5—Name That Tune
6—It's Your Move
7—Tattletales
8—Another World
9—Idea Thing
11—Casper — Cartoon
12—Mike Douglas
13—Cisco Kid

3:30 P.M.
2—Take 30
4—Girl in My Life
5—Movie: Edge of the City
6—Take 30
7—Movie: The New Interns
8—What's the Good Word?
9—English, Fact and Fancy
11—Speed Racer
12—Mike Douglas
13—Cartoons

4 P.M.
2—Family Court
4—Brady Bunch
5—Movie continued
6—Family Court
7—Movie continued
8—He Knows, She Knows
9—Sesame Street
11—Flintstones
12—Funorama
13—Cliffhangers

4:30 P.M.
2—Dr. Zonk and Zunkins
4—Bonanza
5—Movie continued
6—Dr. Zonk and Zunkins
7—Movie continued
8—Brady Bunch
9—Sesame Street
11—Munsters
12—Bewitched (4:50)
13—Bullwinkle

5 P.M.
2—World Series Baseball
4—Bonanaza continued
5—World Series Baseball
6—World Series Baseball
7—News
8—NHL: Los Angeles at Toronto
9—Mister Rogers
11—Gilligan's Island
12—Outsider (5:20)
13—Batman

5:30 P.M.
2—Baseball continued
4—News
5—Baseball continued
6—Baseball continued
7—News
8—Hockey continued
9—Electric Company
11—Bewitched
12—Outsider
13—Virginian

ALL TIMES ARE LOCAL

CHANNELS RESERVE RIGHT TO MAKE LAST-MINUTE CHANGES

EVENING PROGRAMS

6 P.M.
2—Baseball continued
4—News
5—Baseball continued
6—Baseball continued
7—News
8—Hockey continued
9—Zoom
11—That Girl
12—Outsider continued
13—Virginian continued

6:30 P.M.
2—Baseball continued
4—News
5—Baseball continued
6—Baseball continued
7—Mike Douglas
8—Hockey continued
9—Children in Crisis
11—FBI
12—News
13—Virginian continued

7 P.M.
2—Baseball continued
4—To Tell the Truth
5—Baseball continued
6—Baseball continued
7—Mike Douglas
8—Hockey continued
9—Election Alert
10—Island Hobbyist
11—FBI Continued
12—Challenging Sea
13—Journey to Adventure

7:30 P.M.
2—Baseball continued
4—Untamed World
5—Baseball continued
6—Baseball continued
7—New Price is Right
8—Banjo Parlor
9—Election Alert continued
10—Pele — Soccer Champ
11—Ironside
12—Hollywood Squares
13—Wanderlust

8 P.M.
2—Hourglass
4—That's My Mama
5—Movie: Up the Down Staircase
6—Sons and Daughters
7—Sons and Daughters
8—That's My Mama
9—You Owe It To Yourself
10—Britain on Parade
11—Ironside continued
12—Doctor in the House
13—Movie: Calling Northside 777

8:30 P.M.
2—Hourglass continued
4—Movie: All My Darling Daughters
6—Movie continued
6—Sons, Daughters continued
7—Sons, Daughters, continued
8—Movie: Darling Lili
9—Hawaiian Music
10—It's Your Dime
11—Beverly Hillbillies
12—M.A.S.H.
13—Movie continued

9 P.M.
2—Bob Switzer
4—Movie continued
5—Movie continued
6—Flying Nun
7—Cannon
8—Movie continued
9—Great Performances
10—It's Your Dime
11—Movie: War and Peace (conclusion)
12—Owen Marshall
13—Movie continued

9:30 P.M.
2—Music Machine
4—Movie continued
5—Movie continued
6—Brady Bunch
7—Cannon continued
8—Movie continued
9—Performance continued
10—It's Your Dime
11—Movie continued
12—Owen Marshall continued
13—Movie continued

10 P.M.
2—Partridge Family
4—Reasoner Report — Special
5—Judy in Concert — Special
6—Ironside
7—Manhunter
8—Movie continued
9—Performance continued
11—Movie continued
12—Movie: The Heist
13—Gerry Andal

10:30 P.M.
2—Nine Lives
4—Special continued
5—Special continued
6—Ironside continued
7—Manhunter continued
8—Movie continued
9—Lilias, Yoga and You
11—Movie continued
12—Movie continued
13—Country Place

11 P.M.
2—News
4—News
5—News
6—News
7—News
8—News
11—Untouchables
12—Movie continued; News
13—Name of the Game

11:30 P.M.
2—News
4—Wide World Special
5—Johnny Carson
6—News
7—Movie: See the Man Run (11:45)
8—News
11—Untouchables
12—Movie: Adventures of Nick Carter
13—Name of the Game

12 MIDNIGHT
2—Movie: Requiem for a Gunfighter
4—Special continued
5—Johnny Carson
6—Movie: Geronimo
7—Movie continued
8—Movie: Run for the Sun
12—Movie continued
13—Name of the Game

12:30 A.M.
2—Movie continued
4—Special continued
5—Tomorrow (1:00)
6—Movie: Hound of the Baskervilles (2:10)
7—Movie continued
8—Movie: Drango (2:05)
12—Movie continued

ALL TIMES ARE LOCAL

CHANNELS RESERVE RIGHT TO MAKE LAST-MINUTE CHANGES

Today's Highlights

Luncheon Date, on 2 at noon. Host Elwood Glover talks with singer Tony Bennett. (60 mins.)

Challenging Sea, on 12 at 7. Host Bill Burrad traces the history of scuba diving on tonight's program. (30 mins.)

That's My Mama, on 4 and 8 at 8. Mama (Theresa Merritt) is being wooed by a widower with a brood of unruly brats in tonight's episode of this new comedy series. (30 mins.)

Sons and Daughters, on 6 and 7 at 8. Moose and Evie's romance hits the skids when Moose's parents forbit him to see her again, in tonight's episode of the drama series spawned by the TV-movie Senior Year. (60 mins.)

M-A-S-H, on 12 at 8:30 Former Detroit Lions football star Alex Karras plays a man who can't thunk Hawkeye enough for saving his life, in tonight's episode of this popular comedy series. (30 mins.)

Cannon, on 7 at 9. A dying industrialist spots his long-lost daughter in a TV news story, and hires Cannon (William Conrad) to find her, in tonight episode. Guest cast includes Kevin McCarthy and Katherine Cannon. (60 mins.)

ARTHUR RUBINSTEIN
. . . on 9 at 9 p.m.

Great Performances, on 9 at 9. The piano artistry of Arthur Rubinstein is the focus of the first in this series of classical music special to be telecast throughout the coming season. Filmed in Amsterdam, the program features Rubinstein and the Concertbouw Orchestra performing Braham's Piano Concerto No. 1 in D Minor and Beethoven's Piano Concerto No. 3 is C Minor. (90 mins.)

Reasoner Reporter, on 4 at 10. Harry Reasoner hosts this special newsmagazine with features on: 1. A visit to the home of the Dominican Republic family whose 14-month-old Siamese-twin daughters recently underwent separation surgery; 2. A look at the President and Mrs. Ford; 3. An update on former Vice-President Spiro Agnew; and 4. A profile of country-music star Tanya Tucker. (60 mins.)

Judy in Concert, on 5 at 10. Judy Garland sings songs in honor of children, spiritual tunes and First World War favorites, in this one-woman show filmed in the early '60s. (60 mins.)

Wide World Special, on 4 at 11:30. Telly Savalas (Kojak) is host of the first World Professional Karate Championships, held September 14 at the Los Angeles Sports Arena. (90 mins.)

Movies

I Sailed to Tahiti with an All Girl Crew (x), on 13 at noon. A silly 1968 romantic adventure.

Gidget (x), on 8 at 12:45. The original in the film series (1959)—strictly for the teen set.

Kiss Tomorrow Goodbye (xx), on 11 at 1. Routine 1950 crime-drama with James Cagney in the standard role of an escaped convict.

Edge of the City (xxxx), on 5 at 3:30. Based on a memorable TV play, A Man Is Ten Feet Tall, this 1957 drama filmed on-location along the dock fronts in New York is an exciting, moving story about two longshoremen (John Cassavetes and Sidney Poitier) whose growing friendship is threatened by a bullying bigot (Jack Warden). This movie was the first directorial effort, and a good one, by Martin Ritt, now one of Hollywood's best.

The New Interns (xx), on 7 at 3:30. (Part 1.) A fairly interesting 1964 drama about hospitals, doctors and romantic entanglements, starring Michael Callan, Barbara Eden, George Segal and Inger Stevens. Shown in two parts with the conclusion tomorrow, same time and channel.)

Up the Down Staircase (xxxx), on 5 at 8. A superb 1967 film adaptation of Bel Kaufman's perceptive, best-selling novel about the experiences of a young teacher in a New York High School. Sandy Dennis has never been better in the role of the dedicated teacher who overcomes the bureaucracy of high school administrators, and a series of problems with her students. A thoughtful, literate drama, with a fine supporting cast that includes Eileen Heckart and Jean Stapleton (of All in the Family). Recommended.

Calling Northside 777 (xxx), on 13 at 8. James Stewart, Lee J. Cobb and Richard Conte star in this exciting, fast-paced 1947 film about a newspaperman who proves a man innocent by probing an eleven-year-old case history.

SANDY DENNIS
. . . on 5 at 8 p.m.

All My Darling Daughters (xx), on 4 at 8:30. A 1972 comedy about a judge with four daughters, four prospective son-in-laws and wedding arrangements that look like the battle plans for D-day. Cast includes Robert Young, Raymond Massey and Eve Arden.

Darling Lili (xx), on 8 at 8:30. An offbeat 1970 comedy-drama about a music hall entertainer involved in First World War espionage, starring Julie Andrews and Rock Hudson.

War and Peace (xxx), on 11 at 9. Conclusion. (See Tuesday evening, same time and channel for details.)

The Heist (xx), on 12 at 10. A 1972 made-for-TV crime-drama about an armored-car guard forced to help rob his own company, starring Christopher George, Howard Duff and Elizabeth Ashley.

The Adventures of Nick Carter (xx), on 12 at 11:30. Routine 1972 made-for-TV mystery about a private eye hired to find a playboy's missing wife. A competent cast includes Robert Conrad, Shelley Winters, Broderick Crawford and Dean Stockwell.

See the Man Run, on 7 at 11:45. Robert Culp plays a man behind a dangerous kidnap plan in this 1971 made-for-TV crime drama, highlighted by a good supporting cast that includes June Allyson, Eddie Albert and Angie Dickinson.

Requiem for a Gunfighter (x), on 2 at midnight. A threadbare 1965 western about a gunslinger who is mistaken for a judge, decides to play along with the impersonation and rides the town of the bad buys. Cast includes Rod Cameron and Stephen McNally.

Geronimo (x), on 6 at midnight. Chuck Connors plays the title role in this routine 1962 western about the Indian warrior who fights the army for better conditions for his people.

Run for the Sun (xxx), on 8 at midnight. A suspenseful, well-acted 1956 adventure set in the jungles of Mexico, starring Richard Widmark, Trevor Howard and Jane greer.

Drango (xx), on 8 at 2:05. Routine 1957 western set in post-Civil War Georgia, starring Jeff Chandler and Joanne Dru.

The Hound of the Baskervilles (xxx), on 6 at 2:10. A suspenseful and well-produced 1959 mystery tale based on the famous Sherlock Holmes novel, with Christopher Lee and Peter Cushing.

Don't Call Maude's Maid "Madame"

Walter, Mrs. Naugatuck and Maude

Don't call her "madame;" and she's "nothin' like a dame," but Hermione Baddeley, the noted British actress, who plays the new housekeeper on Maude, DOES have an authentic title, which she no longer uses. When she married the late Honorable David Tennant, she became the Honorable Mrs. Tennant. The Tennants are one of England's oldest titled families.

On Maude, Miss Baddeley brings her personality, which has been described as delightful, delectable and delirious, to the role of Mrs. Naugatuck, the short, feisty Britisher who not only is a match for Maude Findlay, but almost wins the battle and the war as well.

Likes Comedy

Miss Baddeley is accustomed to acceptance. She wins new fans and bowls over critics every time she makes a stage, movie or television appearance. As a matter of fact, one of her very first admirers was the late, great George Bernard Shaw, who saw her on stage in England when she was only a wee tot. The author and critic sent her a note saying she was such a good performer she should change her name from Baddeley to Goodeley.

When performing, Miss Baddeley is totally in command of her role, be it drama or comedy, but she's quick to admit that at this point in life she prefers comedy. And she's even quicker to admit that Hollywood is her favorite place to perform. She loves to be near the ocean. She loves to swim and she prefers the predictably sunny weather as compared to the extremes of temperatures in London or New York. Right now, she is looking for a home to buy in Southern California so she can send for her family (two French bulldogs).

Good Time

About her role on Maude, she's deliriously happy. "We have such a good time," she says. "The cast is a joy, and Beatrice Arthur is a darling to work with — so helpful and such a pro. It's marvellous fun to be in such a happy situation."

The feeling of the cast is mutual, Miss Baddeley, and "honorable," too .

Or Her TV Husband "Timid"

By VERNON SCOTT

HOLLYWOOD — It takes an ex-New York cab driver to handle loud-mouthed, emasculating Maude Findlay, the Mrs. Fullcharge of the weekly Maude series.

That man is Bill Macy, who plays her husband, Walter.

Deceptively quiet and hypersensitive, Macy refuses to be intimidated in his characterization, or personally, by the overbearing Maude.

Sometimes he cannot separate frustrated Walter Findlay from Bill Macy who eked out a living for 10 years pushing a hack through Manhattan.

"On a personal level I couldn't live with Maude for five minutes," Macy said. "I'd walk out on her. Professionally, I look for strong, positive attitudes so that Walter can do more than just cope with her.

"Most male viewers admire Walter because he holds his own with Maude. But the funny part is I'm emotionally tied into the character I play because I have to be Walter 12 hours a day. That's half my lifetime and I sleep eight. So I'm only Bill Macy about four hours a day."

Macy has large, liquid brown eyes. There is an essential gentleness about him. As opposed to Walter his voice is soft, his manner inoffensive.

He cheerfully admits he probably would be unable to handle Maude had he not staved off starvation between acting jobs driving a cab.

"I learned about aggression as a cab driver," he said. "It really helps me on the show. When I first began driving I took a lot of abuse and felt like quitting. Passengers were always giving me a hard time.

They'd say, 'You're the worst cab driver in New York.' So I got aggressive myself. I turned around, told them to get the hell out of the cab. Then I translated that attitude to my private life. People who use aggression understand it when it is used against them. And that goes for Maude, too.

"Psychologically I'm prepared to handle Maude, and that means Walter is prepared — because of my background. I refuse to die or lie down and be walked over."

One inescapably gets the feeling that Bill (and Walter) would dearly love to throttle Maude, the female chauvenist.

But Bill does not transfer that hostility to the show's star, Beatrice Arthur, who plays the noisy, much-married shrew. People connected with the show think the Walter character is an abstraction," Macy said. "But that's not true. He only exists through my viscera.

"I inject myself into that role. I force myself to believe each script. So my reactions to Maude are very real — to me. When the show is being taped I am really Walter Findlay."

His attitude, Macy is convinced, prevents him from becoming a Casper Milquetoast. There is no timidity in his performance, only frustration and ofttimes rage.

"I don't think of Maude in terms of a situation comedy," he said. "At least not in the common sense. It deals with adult issues — alcoholism, abortion and, this season, a heart attack."

Walter Findlay is a genuine television hero. He survives one catastrophe after another, including his weekly domestic life with Maude.

BCTV Opens Direct Line to Ottawa

Television viewers in B.C. can expect to see more of their MPs these days.

BCTV in Vancouver has initiated a direct daily news feed from Parliament Hill in Ottawa. The objective of the microwave link is to present the reactions and opinions of British Columbia Members of Parliament.

Cameron Bell, BCTV News Director, explained, "What we're doing is broadcasting more than the national side of an issue. Our reporter, Geoff Scott, has been instructed to seek out the B.C. members and get their comments on a story, find out how they'll vote on a bill and why. All too often, an elected member goes down there and you never hear this position on anything."

Direct contact with Parliament was established jointly between BCTV and CJOH, the CTV station in Ottawa.

The B.C.-oriented coverage will be integrated into BCTV's News Hour and News Hour Final programs.

LO-COST AUTOMATIC TRANSMISSIONS
19-POINT FREE DIAGNOSIS
see LO-COST
1901 Government 388-3248
AT CHATHAM
THE AUTOMATIC ANSWER

Levi's
1000
PAIRS OF LEVIS IN EACH STORE
* SCORPION MEN'S WEAR (Next to Woolco — Victoria
* SCORPION MEN'S WEAR (131 Station St. — Duncan)
* RED BARON BOUTIQUE (614 Trounce Alley, Victoria)

THURSDAY, OCTOBER 17

6 A.M.
4—Jeff's Collie
5—Today
6—Canada A.M.
7—J. P. Patches
8—Canada A.M.
11—Porky Pig
12—Frisky Frolics
13—Cartoons

8:30 A.M.
4—News
5—Today
6—Island Good Morning
7—Captain Kangaroo
8—Romper Room
11—New Zoo Revue
12—Frisky Frolics
13—Cisco Kid

9 A.M.
4—News
5—Seattle Today
6—Party Game
7—News
8—Kareen's Yoga
9—Environment
11—Joker's Wild
12—Joker's Wild
13—Burke's Law

9:30 A.M.
2—Mon Ami; Friendly Giant
4—Not For Women Only
5—Seattle Today
6—Pay Cards
7—News
8—Pay Cards
9—Electric Company
11—Gambit
12—Gambit
13—Burke's Law

10 A.M.
2—Camera 12
4—Merv Griffin
5—High Rollers
6—Camera 12
7—Now You See It
8—Consumer Prepare
9—Music; About You
11—Calendar
12—Now You See It
13—Shortcuts to Sewing

10:30 A.M.
2—Mr. Dressup
4—Merv Griffin
5—Hollywood Squares
6—Mr. Dressup
7—Love of Life
8—Definition
9—Art; Inside Out
11—Calendar
12—Love of Life
13—Jack LaLanne

11 A.M.
2—Sesame Street
4—Merv Griffin
5—Jackpot
6—Talk Back
7—Young and the Restless
8—Jean Cannem
9—Music; Working
11—Get Smart
12—Young and the Restless
13—Honey West

11:30 A.M.
2—Sesame Street
4—Pyramid Game
5—Celebrity Sweepstakes
6—Talk Back
7—Search for Tomorrow
8—Jean Cannem
9—Sesame Street
11—Mayberry R.F.D.
12—Search for Tomorrow
13—Galloping Gourmet

12 NOON
2—Luncheon Date
4—Password
5—Jeopardy
6—News; Ida Clarkson
7—News
8—News; It's Your Move
9—Sesame Street
11—My Favorite Martian
12—Merv Griffin
13—Movie: Magic Town

12:30 P.M.
2—Luncheon Date
4—Split Second
5—Days of Our Lives
6—Ida Clarkson
7—As the World Turns
8—Movie: Mask of the Avenger (12:45)
9—Children in Crisis
11—Eddie's Father
12—Merv Griffin
13—Movie continued

1 P.M.
2—Bob Switzer Show
4—All My Children
5—Doctors
6—Hogan's Heroes
7—Guiding Light
8—Movie continued
9—Work; Music
11—Movie: You Came Along
12—Merv Griffin
13—Movie continued

1:30 P.M.
2—Ed Allen
4—Afternoon Playbreak — Special
5—Another World
6—FBI
7—Edge of Night
8—Movie continued
9—Art; Math
11—Movie continued
12—Match Game
13—Movie continued

2 P.M.
2—Coronation Street
4—Special continued
5—How to Survive a Marriage
6—FBI continued
7—Price Is Right
8—Movie continued
9—Music; Animals
11—Movie continued
12—Price Is Right
13—Lost in Space

2:30 P.M.
2—Edge of Night
4—Special continued
5—Somerset
6—Edge of Night
7—Match Game
8—Somerset
9—Covers; Families, Friends
11—Cartoons (2:45)
12—Mike Douglas
13—Lost in Space continued

3 P.M.
2—Juliette
4—General Hospital
5—Name That Tune
6—It's Your Move
7—Tattletales
8—Another World
9—Criminal Justice
11—Casper — Cartoon
12—Mike Douglas
13—Cisco Kid

3:30 P.M.
2—Take 30
4—Girl in My Life
5—Movie: She Waits
6—Take 30
7—Movie: New Interns (conclusion)
8—What's the Good Word
9—Speak Out
11—Speed Racer
12—Mike Douglas
13—Cartoons

4 P.M.
2—Family Court
4—Brady Bunch
5—Movie continued
6—Family Court
7—Movie continued
8—He Knows, She Knows
9—Sesame Street
11—Flintstones
12—Funorama
13—Cliffhangers

4:30 P.M.
2—Hi Diddle Day
4—Bonanza
5—Movie continued
6—Hi Diddle Day
7—Movie continued
8—Brady Bunch
9—Sesame Street
11—Munsters
12—Bewitched (4:50)
13—Bullwinkle

5 P.M.
2—World Series Baseball
4—Bonanza
5—World Series Baseball
6—World Series Baseball
7—News
8—Ironside
9—Mister Rogers
11—Gilligan's Island
12—Circle of Fear (5:20)
13—Batman

5:30 P.M.
2—Baseball continued
4—News
5—Baseball continued
6—Baseball continued
7—News
8—Ironside continued
9—Electric Company
11—Bewitched
12—Circle of Fear
13—Virginian

ALL TIMES ARE LOCAL

CHANNELS RESERVE RIGHT TO MAKE LAST-MINUTE CHANGES

EVENING PROGRAMS

6 P.M.
2—Baseball ocntinued
4—News
5—Baseball continued
6—Baseball continued
7—News
8—News
9—Zoom
11—That Girl
12—Circle of Fear
13—Virginian continued

6:30 P.M.
2—Baseball continued
4—News
5—Baseball continued
6—Baseball continued
7—Mike Douglas
8—News
9—Computer Course
11—FBI
12—News
13—Virginian continued

7 P.M.
2—Baseball continued
4—To Tell the Truth
5—Baseball continued
6—Baseball continued
7—Mike Douglas
8—Funny Farm
9—Washington Alternatives
10—Sky Tonight
11—FBI continued
12—Magician
13—Journey to Adventure

7:30 P.M.
2—Baseball continued
4—Wild Refuge
5—Baseball continued
6—Baseball continued
7—Jeopardy
8—Excuse My French
9—Alternatives continued
10—You and the Law
11—Ironside
12—Magician continued
13—Ski Scene

8 P.M.
2—Hourglass
4—Odd Couple
5—Movie: The Leopard
6—Lawrence Welk
7—The Waltons
8—Streets of San Francisco
9—The Way It Was
10—Student Forum
11—Ironside continued
12—The Waltons
13—Movie: Heaven Can Wait

8:30 P.M.
2—Hourglass continued
4—Paper Moon
5—Movie continued
6—Lawrence Welk continued
7—Waltons continued
8—Frisco Streets continued
9—Religious America
10—Project Travel
11—Beverly Hillbillies
12—Waltons Continued
13—Movie continued

9 P.M.
2—Sportscene
4—Streets of San Francisco
5—Movie ocntinued
6—Ironside
7—Movie: Sunshine
8—Police Surgeon
9—International Performance
10—Capital Planning
11—Movie: Kill a Dragon
12—Mary Tyler Moore
13—Movie continued

9:30 P.M.
2—Partridge Family
4—'Frisco Streets continued
5—Movie continued
6—Ironside continued
7—Movie continued
8—Maclear
9—Performance continued
10—Capital Planning
11—Movie continued
12—Movie: Crosscurrent
13—Movie continued

10 P.M.
2—House of Pride
4—News Special
5—Movie continued
6—Documentary Special
7—Movie continued
8—Nakia
9—Vibrations Encore
11—Movie continued
12—Movie continued
13—This is Music

10:30 P.M.
2—Mermaids in Paradise
4—Special ocntinued
5—Movie continued
6—Special continued
7—Movie continued
8—Nakia continued
11—Movie continued
12—Movie continued
13—Hunting and Fishing

11 P.M.
2—News
4—News
5—News
6—News
7—News
8—News
11—Untouchables
12—Movie continued; News
13—Name of the Game

11:30 P.M.
2—News
4—Wide World Special
5—Johnny Carson
6—News
7—Movie: Adventures of Nick Carter
8—News
11—Unhouchables continued
12—Movie: Land Raiders
13—Name of the Game

12 MIDNIGHT
2—Movie: Appointment with Venus
4—Special continued
5—Johnny Carson
6—Movie: By Love Possessed
7—Movie continued
8—Movie: Return to Paradise
12—Movie continued
13—Name of the Game

12:30 A.M.
2—Movie continued
4—Special continued
5—Tomorrow (1:00)
6—Movie: Kings of the Sun (2:25)
7—Movie continued
8—Movie: Five Miles to Midnight (2:20)
12—Movie continued

ALL TIMES ARE LOCAL

CHANNELS RESERVE RIGHT TO MAKE LAST-MINUTE CHANGES

Movies

Magic Town (xx), on 13 at noon. James Stewart and Jana Wyman star in this mild 1947 comedy about a public opinion pollster who publicizes a small town as being statistically accurate in all polls, which only causes trouble for the town's mild way of life.

Mask of the Avenger (xx), on 8 at 12:45. A 1951 swashbuckler about a soldier of fortune out to avenge the death of his father, starring John Derek and Anthony Quinn.

You Came Along (xx), on 11 at 1. Robert Cummings stars in this 1945 wartime drama about three Air Force heroes on a bond tour of the U.S.

She Waits (xx), on 5 at 3:30. A 1972 made-for-TV thriller about a bride possessed by her husband's first wife, starring Patty Duke, David McCallum, Dorothy McGuire and Lew Ayres.

The New Interns (xx), on 7 at 3:30. Conclusion. (See Wednesday, same time and channel for details.)

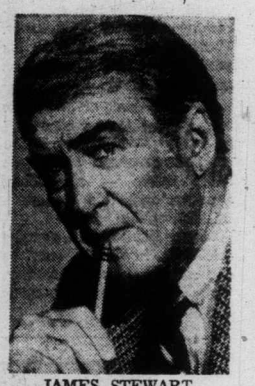

JAMES STEWART
. . . on 13 at noon

The Leopard (xxx), on 5 at 8. A beautifully photographed, but slow-moving 1963 film adaptation of the novel by Giovanni de Lampedusa, that tells the story of the aristocracy in Italy during the 1860s. Burt Lancaster looks great as the noble patriarch of a leading family of Sicily, but Claudia Cardinale and Alain Delon's roles have been poorly dubbed into English.

Heaven Can Wait (xxx), on 13 at 8. Charles Coburn, Don Ameche and Gene Tierney star in this entertaining 1943 comedy about a late 19th century lover trying to explain to the Devil why he belongs in Hades.

Sunshine, on 7 at 9. A 1973 TV movie based on a true story about a woman's losing battle with cancer. The film captures the heart-rending feelings of frustration, hope and determination through use of actual passages from the heroine's diary. Cast includes Brenda Vaccaro, Cristina Raines, and Cliff DeYoung.

Kill a Dragon (xx), on 11 at 9. Routine 1967 action tale filmed in the Far East about an adventurer who matches wits with a villainous landowner over possession of a deadly load of nitrate. Cast includes Jack Palance and Fernando Lamas.

Crosscurrent (xx), on 12 at 9:30. A good script and excellent direction highlights this solid 1970 made-for-TV detective story about a contract killing in San Francisco, starring Robert Wagner, Carol Lynley and Robert Hooks.

Land Raiders (xx), on 12 at 11:30. A violent 1969 western drama about ranchers vs. warring Indians, starring Telly Savalas and George Maharis.

GLYNIS JOHNS
. . . on 2 at midnight

The Adventures of Nick Carter (xx), on 7 at 11:45. A good cast (Robert Conrad, Shelley Winters, Broderick Crawford, Pat O'Brien) highlights this 1972 TV mystery about a private eye hired to find a playboy's missing wife.

Appointment with Venus (xxx), on 2 at midnight. David Niven and Glynis Johns star in this 1951 British-made drama about two British commandos assigned to rescue a prize-winning cow from a Nazi-held island. Good late night entertainment.

By Love Possessed (xx), on 6 at midnight. Another example of a ood novel turned into pure soap opera with Efrem Zimbalist Jr., Lana Turner and Jason Robards doing the best they can with a hackneyed script. The plot has a lawyer becoming romantically involved with his partner's wife.

Return to Paradise (xx), on 8 at midnight. Gary Cooper is effective in this 1953 adaptation of James A. Mitchener's romantic tale about a wanderer and his happy years in the South Pacific. Roberta Haynes plays the native girl he falls in love with.

Five Miles to Midnight (xx), on 8 at 2:20. A 1962 drama about a young American in Paris who survives a plane crash and goes into hiding, forcing his wife to carry out his plan to collect from the insurance company. Sophia Loren is terribly miscast as is the rest of the cast (Tony Perkins, Gig Young and Jean-Pierre Aumont) who struggle vainly with a corny script.

Kings of the Sun (xx), on 6 at 2:25. An impressively mounted, but empty historical drama about the ancient Mayan civilization, filmed in 1963 and starring Yul Brynner and George Chakiris.

Today's Highlights

ABC Afternoon Playbreak, on 4 at 1:30. A new season of afternoon dramas opens with, Can I Save My Children, about a mother and her two youngsters who crash-land in a wilderness area due to be flooded the next morning for a new lake. Diane Baker stars. (90 mins.)

Take 30, on 2 and 6 at 3:30. Hostess Alice Poyser talks with parents of severely handicapped children. They discuss their group, Action for Dependent Handicapped, and their attempts to get Federal aid for these children. Also: dramatized segments from, A Day in the Life of Joe Egg, a play about a spastic child. (30 mins.)

Ski Scene, on 13 at 7:30. Return of the series that looks at the action on international ski slopes. Tonight: racing at Steamboat Springs, Colorado. (30 mins.)

Streets of San Francisco, on 8 at 8 and 4 at 9. An excellent guest cast (Edward Mulhare and Joanne Linville) highlights tonight's episode, about the dangerous influence of two very different men in a spinster's life. Karl Malden and Michael Douglas star. (60 mins.)

Religious America, on 9 at 8:30. A documentary on a returning POW, Cdr. Red McDaniel, who was imprisoned for six years. He and his wife discuss their feelings while separated and the faith that kept them going. The program also includes film of the Navy pilot's homecoming and his reaquaintance with his family and friends. (30 mins.)

International Performance, on 9 at 9. Pianists Robert Casadesus (who died in 1972) and Claudio Arrau, and violinist Zino Francescatti — three musical giants in an all-Beethoven concert. (60 mins.)

Mclear, on 8 at 9:30. Postponed from last week, The Guns Across the Border, a hard-hitting look at the spread of urban violence in America and whether or not Canada could go the same route. (30 mins.)

News Special, on 4 at 10. Seattle: A Matter of Survival — an examination of the city of Seattle in terms of the rising crime rate, unemployment, city budget gaps and threats of school closures. (60 mins.)

Peary's Race to the Pole, on 6 at 10. Lorne Greene narrates this documentary-style dramatization tracing Robert E. Peary's pursuit of a life long dream — conquering the frozen Arctic and discovering the North Pole. Filmed on-location at Eskimo Point in Northwest Territories. (60 mins.)

Wide World Special, on 4 at 11:30. In a rare interview, Walter Cronkite talks with Dick Cavett, at Cronkite's home on Martha's Vineyard, Mass. He discusses how he prepares for his news show and offers opinions on Watergate; what he sees as attempts to suppress the media; and differences between print and TV journalism. (90 mins.)

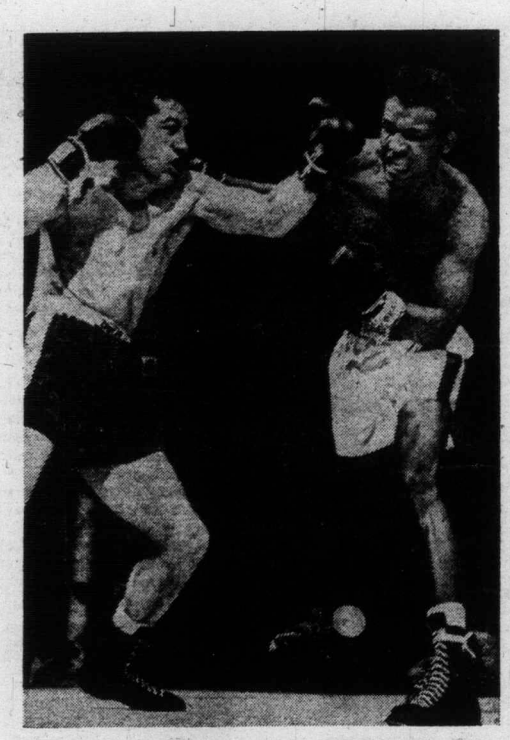

THE WAY IT WAS—AND IS NOW—It may just be a love tap now, but when Rocky Graziano faced Sugar Ray Robinson for the Middleweight Boxing title in 1952, it was anything but love. This was the last hurrah for Graziano, who held the 160-lb. crown from July 1947-June 1948. Although the oddsmakers made him a 3-1 underdog, Graziano's brawling style made him a sentimental favorite with the crowd. And Robinson, acknowledged as the greatest middleweight champion in history, was coming off impressive victories over Bobo Olson and Randy Turpin. Relive this great fight when Channel 9 telecasts, The Way It Was, on Thursday at 8 p.m., as the two great fighters review highlights from their momentous meeting.

Carson Still Top Banana After Thirteen Years

By VERNON SCOTT

HOLLYWOOD — In October, 1962, show business insiders pitied Johnny Carson because he was following Jack Paar as top dog of the Tonight show.

The kid had guts, but Paar was an impossible act to follow.

Now, going into his 13th year, brash, brilliant Johnny Carson brings NBC $40 million a year with sponsors standing in line and millions of television's most loyal fans.

And show business insiders pity Jack Paar.

Johnny was relaxed in his office-dressing room at NBC, awaiting a taping session. Relaxed is a relative word as applied to Johnny. He appears to be as tightly wound as a three-dollar watch.

Of his 13th anniversary with the show, he said, "I don't think of what we do as a talk show. Our success is due to the fact that we are basically a comedy program. Buckley, Frost and Susskind are talk shows.

"We do more variety, sketches, blackouts and I open the show every night with a monologue. People tune in for more than conversation."

Johnny has always thought of himself as a comedian. He has, in fact, a comedian's timing. He shares the comic's generally dour outlook on life when he isn't performing. He doesn't make jokes unless he's getting paid. His wit is incisive and off-beat.

"My job is to entertain people," he continued, "not to attack a guest's point of view. And I don't like to intellectualize on social issues.

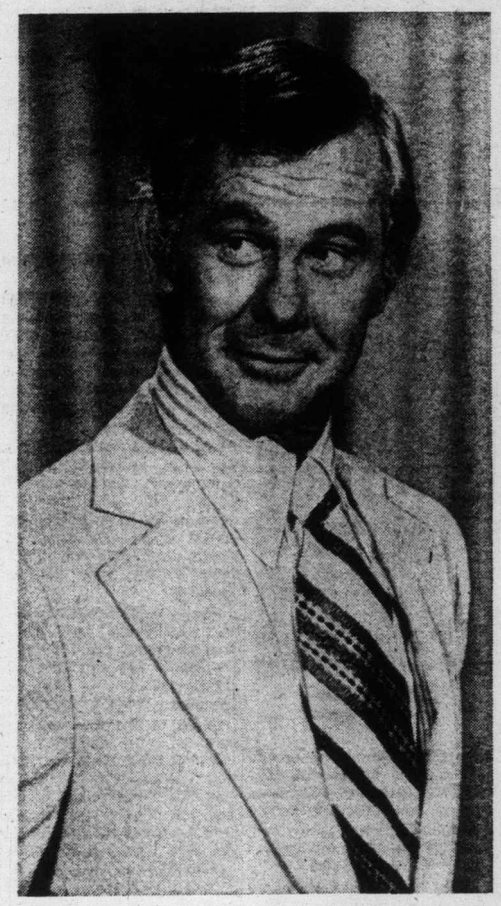

Johnny Carson

"If you can make people laugh it's as important as making them aware of the prison situation in the United States. That's important, sure. But I will leave those exposes to other people."

Johnny finds it difficult to remember highlights of his long run with the late-night show. Nor does he recall any memorable gaffes. He did introduce Barbra Streisand, Bill Cosby, Flip Wilson and Joan Rivers to stardom and the exposure to his vast audience.

He does recognize the problem of musical guests, wherein celebrities take their turns appearing with him, Merv Griffin, Dick Cavett and, earlier, Joey Bishop.

"We try to find new people all the time, but it isn't easy," he said. "Doing the show really isn't easy."

A multi-millionaire, Carson is economically pressed into agonizing through an ad lib show every night, five nights a week.

"If this is your job and you enjoy doing it," Carson said, "then you stick with it. You grow old very quickly when you retire. If I didn't enjoy the show I'd quit.

"I could play Vegas and do six specials a year and do some writing. But that wouldn't be enough. I have to stay occupied."

Show time was approaching and the adrenaline was flowing. Johnny Carson gradually would build up a head of steam until Ed McMahon bellowed "here's Johneeee," and the freckled comedian would step into the spotlight to begin his 13th year at the head of the pack.

UPI

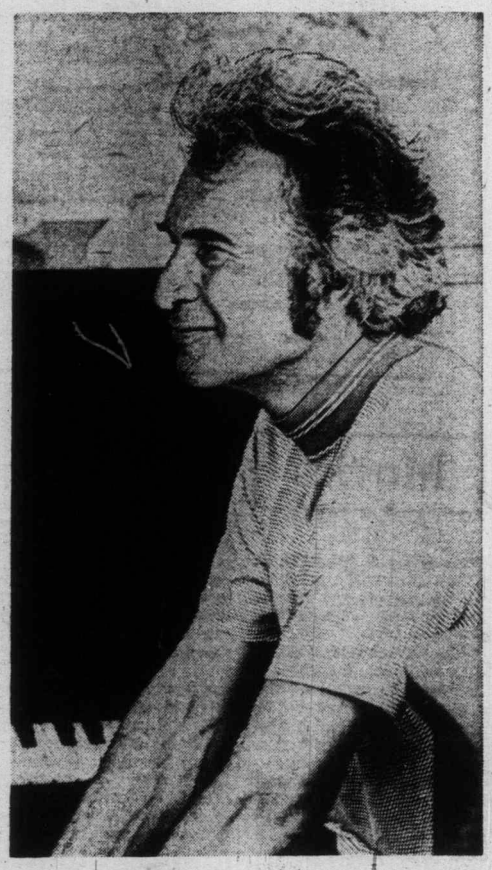

DAVE BRUBECK—famed jazz pianist - arranger-conductor, demonstrates his talents on the Channel 9 program, Vibrations Encore, to be telecast on Thursday at 10 p.m. The program includes his son Chris, also an accomplished musician.

FRIDAY, OCTOBER 18

8 A.M.
4—Jeff's Collie
5—Today
6—Canada A.M.
7—J. P. Patches
8—Canada A.M.
11—Porky Pig
12—Frisky Frolics
13—Cartoons

8:30 A.M.
4—News
5—Today
6—Island Good Morning
7—Captain Kangaroo
8—Romper Room
11—New Zoo Revue
12—Frisky Frolics
13—Cisco Kid

9 A.M.
4—News
5—Seattle Today
6—Party Game
7—News
8—Kareen's Yoga
9—News Places; Images
11—Joker's Wild
12—Joker's Wild
13—Burke's Law

9:30 A.M.
2—Mon Ami: Friendly Giant
4—Not for Women Only
5—Seattle Today
6—Pay Cards
7—News
8—Pay Cards
9—Images: Understanding
11—Gambit
12—Gambit
13—Burke's Law continued

10 A.M.
2—Camera 12
4—Merv Griffin
5—High Rollers
6—Camera 12
7—Now You See It
8—Consumer Prepare
9—Reach Out; Explorers
11—Calendar
12—Now You See It
13—Detectives

10:30 A.M.
2—Mr. Dressup
4—Merv Griffin
5—Hollywood Squares
6—Mr. Dressup
7—Love of Life
8—Definition
9—Art; Music
11—Calendar
12—Love of Life
13—Jack LaLanne

11 A.M.
2—Sesame Street
4—Merv Griffin
5—Jackpot
6—Talk Back
7—Young and the Restless
8—Jean Cannem
9—News Places; My Thing
11—Get Smart
12—Young and Restless
13—Honey West

11:30 A.M.
2—Sesame Street
4—Pyramid Game
5—Celebrity Sweepstakes
6—Talk Back
7—Search for Tomorrow
8—Jean Cannem
9—Sesame Street
11—Mayberry R.F.D.
12—Search for Tomorrow
13—Galloping Gourmet

12 NOON
2—Luncheon Date
4—Password
5—Jeopardy
6—News; Ida Clarkson
7—News
8—News; It's Your Move
9—Sesame Street
11—My Favorite Martian
12—Merv Griffin
13—Movie: The Money Jungle

12:30 P.M.
2—Luncheon Date
4—Split Second
5—Days of Our Lives
6—Ida Clarkson
7—As the World Turns
8—Movie: Face of a Fugitive (12:45)
9—Computer Course
11—Eddie's Father.
12—Merv Griffin
13—Movie continued

1 P.M.
2—Bob Switzer Show
4—All My Children
5—Doctors
6—Hogan's Heroes
7—Guiding Light
8—Movie continued
9—Music; Inside Out
11—Movie: Aaron Slick
12—Merv Griffin
13—Movie continued

1:30 P.M.
2—Ed Allen
4—Let's Make a Deal
5—Another World
6—The FBI
7—Edge of Night
8—Movie continued
9—Music; Art
11—Movie continued
12—Match Game
13—Movie continued

2 P.M.
2—Flying Nun
4—Newlywed Game
5—How to Survive a Marriage
6—FBI Continued
7—Price is Right
8—Movie continued
9—Families; News Places
11—Movie continued
12—Price is Right
13—Time Tunnel

2:30 P.M.
2—Edge of Night
4—One Life to Live
5—Somerset
6—Edge of Night
7—Match Game
8—Somerset
9—Coverse My Thing
11—Movie; Cartoons
12—Mike Douglas
13—Time Tunnel continued

3 P.M.
2—Juliette
4—General Hospital
5—Name That Tune
6—It's Your Move
7—Tattletales
8—Another World
9—Fear Woman
11—Casper — Cartoon
12—Mike Douglas
13—Cisco Kid

3:30 P.M.
2—Take 30
4—Girl of My Life
5—Movie: Cash McCall
6—Take 30
7—Movie: Adam Had Four Sons
8—What's the Good Word
9—Lilias
11—Speed Racer
12—Mike Douglas
13—Cartoons

4 P.M.
2—Family Court
4—Brady Bunch
5—Movie continued
6—Family Court
7—Movie continued
8—He Knows, She Knows
9—Sesame Street
11—Flintstones
12—Cartoons
13—Cliffhangers

4:30 P.M.
2—Dr. Zonk and Zunkins
4—Bonanza
5—Movie continued
6—Dr. Zonk and Zunkins
7—Movie continued
8—Brady Bunch
9—Sesame Street
11—Munsters
12—Bewitched (4:50)
13—Bullwinkle

5 P.M.
2—Flaxton Boys
4—Bonanza
5—Movie continued
6—Flying Nun
7—News
8—Ironside
9—Mister Rogers
11—Gilligan's Island
12—Alias Smith and Jones (5:20)
13—Batman

5:30 P.M.
2—Partridge Family
4—News
5—News
6—News
7—News
8—Ironside continued
9—Electric Company
11—Bewitched
12—Alias Smith and Jones
13—Virginian

ALL TIMES ARE LOCAL

CHANNELS RESERVE RIGHT TO MAKE LAST-MINUTE CHANGES

EVENING PROGRAMS

6 P.M.
2—Bob Newhart
4—News
5—News
6—News
7—News
8—News
9—Zoom
11—That Girl
12—Smith and Jones continued
13—Virginian continued

6:30 P.M.
2—Hourglass
4—News
5—News
6—News
7—Mike Douglas
8—News
9—Architecture Course
11—FBI
12—News
13—Virginian continued

7 P.M.
2—Hourglass continued
4—To Tell the Truth
5—Truth or Consequences
6—Planet of the Apes
7—Mike Douglas
8—Swiss Family Robinson
9—Election Alert
10—Contact 1
11—FBI continued
12—Kojak
13—Journey to Adventure

7:30 P.M.
2—Meeker's Hockey Tips; Mr. Chips
4—Issues '74
5—Hollywood Squares
6—Planet of the Apes continued
7—Friends and Lovers
8—Movie: The Law
9—Election Alert continued
10—Arts Calendar
11—Ironside
12—Kojak continued
13—Wanderlust

8 P.M.
2—All in the Family
4—Movie: Guns of Navarone
5—Sanford and Son
6—All in the Family
7—Planet of the Apes
8—Movie continued
9—Washington Week
10—Outlook
11—Ironside continued
12—Planet of the Apes
13—Movie: Dayton's Devils

8:30 P.M.
2—M-A-S-H
4—Movie continued
5—Flip Wilson — Special
6—M-A-S-H
7—Planet of the Apes continued
8—Movie continued
9—Wall Street Week
10—Outlook continued
11—Beverly Hillbillies
12—Planet of the Apes continued
13—Movie continued

9 P.M.
2—Tommy Hunter
4—Movie continued
5—Special continued
6—Tommy Nunter
7—Movie: Young Warriors
8—Movie continued
9—Masterpiece Theatre
10—Education
11—Movie: Attack and Retreat
12—Movie: King Rat
13—Movie continued

9:30 P.M.
2—Hunter continued
4—Movie continued
5—Rockford Files
6—Hunter continued
7—Movie continued
8—Movie continued
9—Masterpiece continued
10—Education continued
11—Movie continued
12—Movie continued
13—Movie continued

10 P.M.
2—Rhoda
4—Movie continued
5—Rockford Files continued
6—Ironside
7—Movie continued
8—World of Hugh Hefner
9—Video Visionaires
10—Perspective
11—Movie continued
12—Movie continued
13—Parties and Issues

10:30 P.M.
2—Man About The House
4—Movie continued
5—Rockford Files continued
6—Ironside continued
7—Movie continued
8—Hefner's World continued
9—Lilias, Yoga and You
11—Movie continued
12—Movie continued
13—Issues continued

11 P.M.
2—News
4—News
5—News
6—News
7—News
8—News
11—Star Trek
12—Movie continued
13—Name of the Game

11:30 P.M.
2—News
4—Wide World Concert
5—Johnny Carson
6—News
7—Movie: Tales of Terror (11:45)
8—News
11—Star Trek continued
12—Movie: Not With My Wife (11:45)
13—Name of the Game

12 MIDNIGHT
2—Onedin Line
4—Concert continued
5—Johnny Carson
6—Movie: When Michael Calls
7—Movie continued
8—Movie: Beauty and the Beast
12—Movie continued
13—Name of the Game

12:30 A.M.
2—Boney (1:00)
4—Concert continued
5—Rock Concert (1:00)
6—Movie: Man Beast (1:55)
7—Movie: Blood of Dracula (1:20)
8—Movie: Second Truth (1:35)
12—Movie continued
13—In Session

ALL TIMES ARE LOCAL

CHANNELS RESERVE RIGHT TO MAKE LAST-MINUTE CHANGES

Movies

The Money Jungle (XX), on 13 at noon. A 1968 mystery involving intrigue and murder over oil rights, starring John Ericson and Lolla Albright.

Face of a Fugitive (xxx), on 8 at 12:45. A well-made 1959 western with better-than-average performances by Fred MacMurray and a good supporting cast, about a man, falsely accused of murder, who changes his identity and tries to settle in a new town.

Aaron Slick from Punkin Crick (x), on 11 at 1. A tedious 1952 musical - comedy starring Alan Young, Robert Merrill, Dinah Shore and Guy Mitchell.

Cash McCall (xx), on 5 at 3:30. A glossy 1960 adaptation of the best-selling novel about big business and the people who play at it, starring James Garner and Natalie Wood.

Adam Had Four Sons (xxx), on 7 at 3:30. An entertaining and well-acted 1941 story about a devoted governess and her efforts, over the years, to hold together the family that employs her. Ingrid Bergman heads an excellent cast.

The Law, on 8 at 7:30. An unpreviewed TV drama that takes a look inside the U.S. criminal courts. The plot concerns a public defender's efforts to help a drug addict who becomes a pawn in a murder case, but the film's core lies in its uncompromising portrait of justice enmeshed in deals, double standards and red tape. This 1974 drama was partially based on the experiences of a Los Angeles public defender.

The Guns of Navarone (xxxx), on 4 at 8. A superb Second World War adventure film about a group of Allied guerillas assigned to penetrate and destroy one of the most heavily guarded Nazi fortresses. This tension-filled 1961 movie won an Oscar for its special effects, and its fine cast includes Gregory Peck, David Niven, Anthony Quinn, Stanley Baker, Anthony Quayle and Irene Papas. Recommended.

Dayton's Devils (x), on 13 at 8. Routine 1968 crime-drama about a plot to steal $2½ million from an Air Force base, starring Rory Calhoun, Leslie Nielsen and Lainie Kazan.

The Young Warriors (x), on 7 at 9. A low-budget 1967 Second World War drama that tries to analyse the effect killing has on a professional soldier and a young newcomer. The film begins with promise but the cliches soon take over. James Drury (TV's Virginian) handles the role of a tough sergeant with authority.

Attack and Retreat (xx), on 11 at 9. A sprawling 1964 European-made Second World War story of Italian soldiers and their experiences on the Russian front. Lavishly produced and reminds us again that war is hell. Peter Falk and Arthur Kennedy star.

King Rat (xxxx), on 12 at 9. An excellent Second World War POW story that graphically depicts the everyday existence of British and American prisoners-of-war confined in a Japanese camp. The core of the story lies in the character of a thoroughly unscrupulous opportunist, skillfully portrayed by George Segal. Also of note is a standout performance as a young British soldier by James Fox,

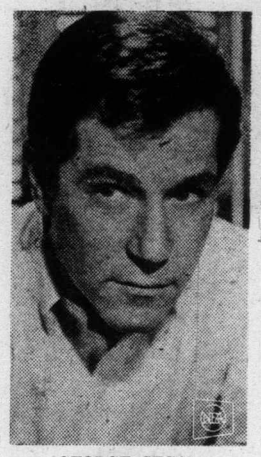

GEORGE SEGAL
. . . on 12 at 9 p.m.

who manages to emerge as an individualist, despite Segal's influence, and an equally fine one by Tom Courtenay as a determined sergeant continually thwarted by Segal. Grim but recommended.

Tales of Terror (xxx), on 7 at 11:45. A well-produced 1963 trio of Edgar Allen Poe horror tales, starring Vincent Price, Peter Lorre, Basil Rathbone and Debra Paget.

Not With My Wife You Don't (xx), on 12 at 11:45. An occasionally diverting 1966 marital comedy which has George C. Scott playing a funny role for a change. Tony Curtis, Carroll O'Connor and Virna Lisi co-star.

When Michael Calls (xx), on 6 at midnight. A 1972 made-for-TV thriller about a couple who start receiving phone calls from a boy believed to be dead. Cast includes Ben Gazzara, Elizabeth Ashley and Michael Douglas.

Beauty and the Beast (xx), on 8 at midnight. A ridiculous time to show this 1963 film version of the familiar children's tale, as I hope all youngsters would be in bed.

Blood of Dracula, on 7 at 1:20. A silly 1957 thriller.

The Second Truth, on 8 at 1:35. No rating available on this 1966 French-made drama about a rich lawyer hounded by friends who think he murdered his wealthy mistress.

Man Beast (x), on 6 at 1:55. A 1956 thriller about a mountain climbing expedition that encounters a monster in the Himalayas.

Today's Highlights

Not for Women Only, on 4 at 9:30. Miss America 1974 Rebecca Ann King and opera star Roberta Peters join guest hostess Julie Nixon Eisenhower for the last in a series of five discussions on people who live in the public eye. (30 mins.)

Kojak, on 12 at 7. Slay Ride, an episode that finds Kojak (Telly Savalas) investigating the similar deaths of two conventioneers — both fell from windows in the same hotel — suggesting that a bizarre killer is on the loose. (60 mins.)

All in the Family, on 2 and 6 at 8. Archie decides to get his next-door neighbor Irene a job at the factory to keep her

FLIP WILSON
. . . on 5 at 8:30 p.m.

and her liberated ideas away from Edith. But his plan backfires when Irene gets a different job than Archie had in mind. (30 mins.)

M-A-S-H, on 2 and 6 at 8:30. Trapper (Wayne Rogers) reacts with surprising hostility to an order requiring everyone to have a medical checkup, in tonight's episode of this popular comedy series. (30 mins.)

Flip Wilson Special, on 5 at 8:30. Host Flip Wilson welcomes Peter Sellers, Lily Tomlin and comic Richard Pryor to his comedy special, the first since his regular series was cancelled. (60 mins.)

Rhoda, on 2 at 10. Brenda (Julie Kavner) comes up with the perfect wedding gift for her sister — a bridal shower, complete with an assortment of Rhoda's old school chums. (30 mins.)

Wide World Event, on 4 at 11:30. Helen Reddy and composer-singer Paul Williams co-host the finals of the first annual American Song Festival, held recently in Saratoga Springs, New York. Winning entries are performed by Jose Feliciano, Richie Havens, Sarah Vaughan, the Limelighters and Etta James. (90 mins.)

In Session, on 13 at 12:30. Folk music with Jose Feliciano and Carolyn Hester. (30 mins.)

Midnight Special, on 5 at 1. Host Paul Anka sings his hit songs in a music special also featuring James Brown, the Guess Who and Brownsville Station. (90 mins.)

CBC AM-FM Radio Highlights

SATURDAY

11:30 (AM) Inside from the Outside — This comedy satire show returns for its fifth season at a new day and time. Back again are the show's multi-talented performers Barbara Hamilton, Max Ferguson, Carl Banas, David Hughes and Judy Sinclair. Some innovations this season include Gene Taylor and his notorious 'Victor Voice' newscasts; and a new satirical musical selection every week.

12:10 (AM) Our Native Land — Thanksgiving — Three national leaders of Canada's native people air their concept of what Thanksgiving is to their people. The three are George Manuel, President of the National Indian Brotherhood, representing status or treaty people; Kermot Moore, President of the Native Council of Canada, representing Metis and non-status Indians; and James Arvaluk, newly-elected President of the Inuit Tapirisat, representing the Inuit (or Eskimo) people of the land.

1:30 (AM) Hot Air — Helen Forrest with Benny Goodman and Artie Shaw, late 30s, early 40s. Host: Bob Smith.

3:03 (AM) Opera By Request — Part I — Featured opera: Fidelio (Beethoven). Part II — Great Canadian Singers: The voices of Joseph Rouleau, Jean Bonhomme, Maria Pellegrini, George London, Huguette Tourangeau and Jon Vickers, in works by Gounod, Puccini, Balfe and Verdi.

8:03 (AM) CBC Stage — The Love of Lady Margaret, by Bill Morrison, starring Pat Galloway as Lady Margaret.

10:30 (AM) Anthology — The Important Thing, a story by Ernesto Cuevas; a monthly visit from Morley Callaghan; A. Y. Jackson in Memoriam.

11:03 (FM) Great Canadian Gold Rush — The Gold Rush program of the 1974-75 season is centred on the efforts of Canadian rock musicians. It includes a history of Canadian rock music and a concert. Host is Terry David Mulligan.

SUNDAY

2:10 (AM) Cross Country Checkup — Canada's only open-line, phone-in program returns to begin its eighth season on the CBC Radio Network. Host: Harry Elton; announcer: John Grant.

5:30 (FM) Touch the Earth — Sylvia Tyson (of Ian and Sylvia fame) hosts this series of contemporary folk music. The program will include interviews with singers and songwriters, documentaries on specific styles of music, and some of the things songs are written about, introductions to new Canadian songwriters, specially recorded in CBC studios for the show, excerpts from folk festivals across the country (Winnipeg Folk Festival, Mariposa), and live concerts with such people as Edith Butler, Oscar Brand,

SYLVIA TYSON
Sunday 5:30 (FM)

John Allan Cameron, David Wiffen. Contributing writers and interviewers are well-known folk personality Oscar Brand, variety broadcaster Doug Lennox, and Bill Usher, a studio musician who will explore the business of folk music. Produced by Paul Mills.

MONDAY

10:30 (AM) CBC Playhouse —Bird Bath, by American writer Leonard Melfi, adapted for radio by, and starring Toby Tarnow. George Sperdakos plays Frankie Basta, a young poet, who develops a relationship with a young girl, Velma Sparrow (Toby) whom he meets at the restaurant where they both work. The play provides some insight into human vulnerability. Melfi wrote and directed several plays in New York in the '60s.

11:03 (FM) Jazz Radio Canada—A new weekly 90-minute jazz show originating in Winnipeg. The main purpose of Jazz Radio Canada is to reflect as accurately as possible what is happening in the jazz world today with particular emphasis on the Canadian viewpoint and Canadian performers and composers. The main portion of the program will feature jazz concerts recorded across the country, mainly in Vancouver and Toronto. The program will also feature a national jazz calendar of events; interviews with Canadian and international jazz personalities; short documentaries from time to time dealing with some aspect of the jazz music industry; new record features reviews, contributions from the 'Jazz En Liberte' series from the French network in Montreal and the European broadcasting Union; and profiles on significant Canadian jazz artists and composers. Hosts: Lee Major and Mary Nelson.

TUESDAY

8:00 (FM) CBC Monday Evening—Part I—A Centenal Tribute to Charles Ives (1874-1954), by Gernard Herrmann. Recital: William Reimer, baritone; Bryan Gooch, piano; Songs of Ives. Shakespeare Set by Wolgang Forner. Part II—Vancouver Recital: Violin Sonata No. 1 (Bartok) (Frederick Nelson, violin; Robert Rogers, piano).

8:30 (AM) Identities—An item about the Maki family who live in the predominantly Finnish community of Nolalu, near Thunder Bay, Ontario. Most of the people in the town are related, share a language and work and play together. The program visits several corner stores in Toronto's inner city run by owners from Germany, Italy and Fiji. Trinidadian playwright John Kalicharan talks to host Lubomyr Kikitiuk about the seven plays he has written, and the difficulties he encounters in getting his songs on the market.

8:03 (AM) CBC Tuesday Night—Part I: The Old Chevalier from Seven Gothic Tales—By the Danish writer Isak Dinesen, adapted and

CBC-AM 690
CBC-FM 105.7

read by Maria Corvin. It's a love story with an unusual twist from the book which first made its author famous. Miss Corvin, an English actress who has lived in Toronto for five years, has given many public readings of Dinesen's work both here and abroad, including her best-known book, Out of Africa. Part II: Music of Schumann—Garth Beckett and Boyd McDonald, duo-pianists; Sylvia MacDonald, soprano; Sylvia Dyck, contralto; Arthur Janzen, tenor; William Thiessen, baritone: Duets, Op. 109, and Spanish Love Songs, Op. 139.

10:30 (AM) Touch the Earth —An interview with singer-songrwriter Doug McArthur of Hamilton, Ontario; a musical documentary about unions, and interviews with some union members by Doug Lennox; Bill Usher continues his series on the business of royalties.

WEDNESDAY

7:03 (FM) Themes and Variations — Part 1 — Sonata for Violin and Piano (Efram Zimbalist, Jr.) (broadcast premiere); Improvisation on a Japanese Theme (Efram Zimbalist, Sr.) (Philip Frank, violin; Ruth Morawetz, piano). Hosts Karen Kieser and Harry Mannis speak with Philip Frank and Efram Zimbalist, Jr., in a conversation recorded in September when Zimbalist was in Toronto for the world premiere of his Sonata. Part II—A Documentary on Miklos Rozsa, composer of some 60 motion picture scores, including Ben Hur, Quo Vadis and Spellbound, and a similar number of ballets, concerti, chamber and concert pieces. He talks with Tony Thomas in Hollywood.

8:03 (AM) Concern — Gambling. Canadians like every other group of people both in ancient and in modern times want to get rich quick. The act of gambling, in its many forms seems to be an intrinsic part of man's needs and vulnerabilities. Most forms of gambling are still illegal in Canada, but a shift in public and government attitude favoring the easing of gambling laws seems to be imminent. But are we aware of the possible repercussions of more liberal gambling legislation? Are we prepared to cope with such possibilities as increased crime, more compulsive gamblers, misdirected gambling profits, and inadequate governmental control? Concern looks at Las Vegas and the American gambling experience as well as the current Canadian thinking on the pros and cons of legalized gambling in Canada. Host: Warren Davis. Written by Toronto freelancer Beverley Reed.

THURSDAY

8:03 (FM) Encore — Part 1: The Old Chevalier From Seven Gothic Tales, by the Danish writer Isak Dinesen, adapted and read by Maria Corvin. It's a love story with an unusual twist from the book which made its author famous. Miss Corvin, an English actress who has lived in

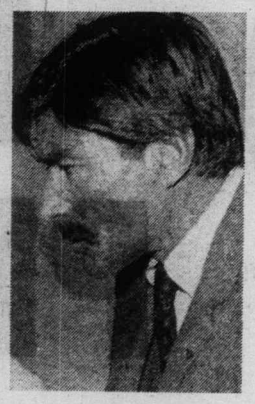

EFREM ZIMBALIST JR.
Wednesday 7:30 (FM)

Toronto for five years, has given many public readings of Dinesen's work both here and abroad, including her best-known book, Out of Africa. Part II: Music of Schumann. Garth Becket and Boyd McDonald, duo-pianists; Sylvia MacDonald, soprano; Sylvia Dyck, contralto; Arthur Janzen, tenor; William Thiessen, baritone: Duets, Op. 109, and Spanish Love Songs, Op. 139.

8:03 (AM) Themes and Variations — (See Wednesday 7:03 (FM) for program details.)

10:30 (AM) Jazz Radio Canada — A special one-hour documentary on the Banff School of Fine Arts with Phil Nimmons and Oscar Peterson; a concert with Nimmons 'n' Nine Plus Six recorded at Western Technical School in Toronto.

FRIDAY

10:30 (AM) Major Progression — A weekly 90-minute rock music show from Winnipeg. The program will have a variety of features covering almost every aspect of the music scene and will feature to a high degree music by Canadian artists. There will be a weekly Billboard of musical events with information about the major concerts across the country; reviews of new record albums; and interviews with musical personalities. The program will also have commentaries on various aspects of the music industry; record companies and publishers; and how a record is promoted to hit status. Hosts: Jim Millican and Lee Major.

RCA Official Clearance Sale!

100% solid-state performance . . . smart Spanish styling . . . low, low sale price!

849.95 Model CCG901

- Big, big Super AccuColor black matrix screen.
- 100% Solid-state, 31,200 volt chassis.
- Plug-in modules for easy servicing.
- 1-Button AccuMatic 4 for automatic brightness, contrast, color and tint.
- Automatic fine tuning (AFT)
- 6" Duocone speakers for hi-fi sound.
- Beautiful Forest Oak finish.
- Easy-rolling Shepard casters.

not exactly as illustrated

CHARGEX
Budget Terms

RCA

TILLICUM FURNITURE AND APPLIANCES LTD.

Hillside Shopping Centre 382-3331

PEOPLE PLEASERS!

Wow, just great!

I'm sold!

ELECTROHOME
COLOR TELEVISION

Satisfaction guaranteed!

Couldn't be happier!

26" 100% SOLID STATE
- Fully Automatic

20" PORTABLE
- Fully Automatic

What a buy!

The best I've seen!

1-YEAR WARRANTY
ON
PARTS AND LABOUR
6-YEAR WARRANTY ON PICTURE TUBE

At Last I found it;
A great Color TV!

- Fully Automatic

What a good deal!

SHOP 9 a.m. to 10 p.m. DAILY

"We Service What We Sell!"

CCTV
Phone 477-6971

CITY CENTRE TV

Shelbourne at McKenzie **Next to K Mart in the Mall**

Island
Ph. 746-6181
Duncan
Financial Centre
435 Trunk Road

The Daily Colonist.

Vancouver Island's Leading Newspaper Since 1858

Showers, high 60
★ ★ ★
Weather Details On Page 2

No. 113 – 116th Year | VICTORIA, BRITISH COLUMBIA, SATURDAY, OCTOBER 12, 1974 | 15 CENTS DAILY 30 CENTS SUNDAY

Timmis
. . . allow write-offs

24,000 forest-job loss forecast

A major crisis is brewing in British Columbia's hard-hit forest industry this winter, spokesmen for both union and management agreed Friday.

About 24,000 workers in the province's main industry could be put out of work in the next six months, the president of B.C.'s biggest forest company — MacMillan Bloedel Ltd. — warned from Vancouver.

Current estimates show between 10,000 and 11,700 forest workers unemployed in Western Canada.

Dennis Timmis said MacMillan Bloedel plans to cut back its capital spending next year by not less than a third. The company spent $51 million on capital programs at its various B.C. operations last year.

The forest giant's president said he told Premier Barrett at a recent meeting that his company would cut back its logging operations and shut down lumber and plywood mills unless its logging costs could be reduced.

Timmis argued that the government, through the B.C. Forest Service, is not allowing the company realistic logging cost write-offs.

He has offered to open the company's books to the government to support that argument, he added.

But if current policies are not changed, the number of people out of work in the forest industry could double by next spring, particularly if the province has a bad winter, Timmis said.

"In the winter, it's hard to find loggable timber at the lower levels in order to maintain an adequate supply," the company president said.

"The number of people out of work normally increases over the winter because of the snowfall . . . the industry is in serious trouble.

"If we are in this position, what must it be like for the small, independent companies?

The International Woodworkers of America official, too, predicted a gloomy winter for forest wokers around the province.

Victoria local vice-president Jack Groves said if the slumping lumber market doesn't pick up by the middle of next month, the province could be faced with a total jobless rate between eight and 10 per cent by Christmas.

Statistics Canada figures released earlier this week show B.C. had an unemployment rate of 6.5 per cent in September.

If there isn't a switch around pretty soon, it's going to accelerate," Groves said.

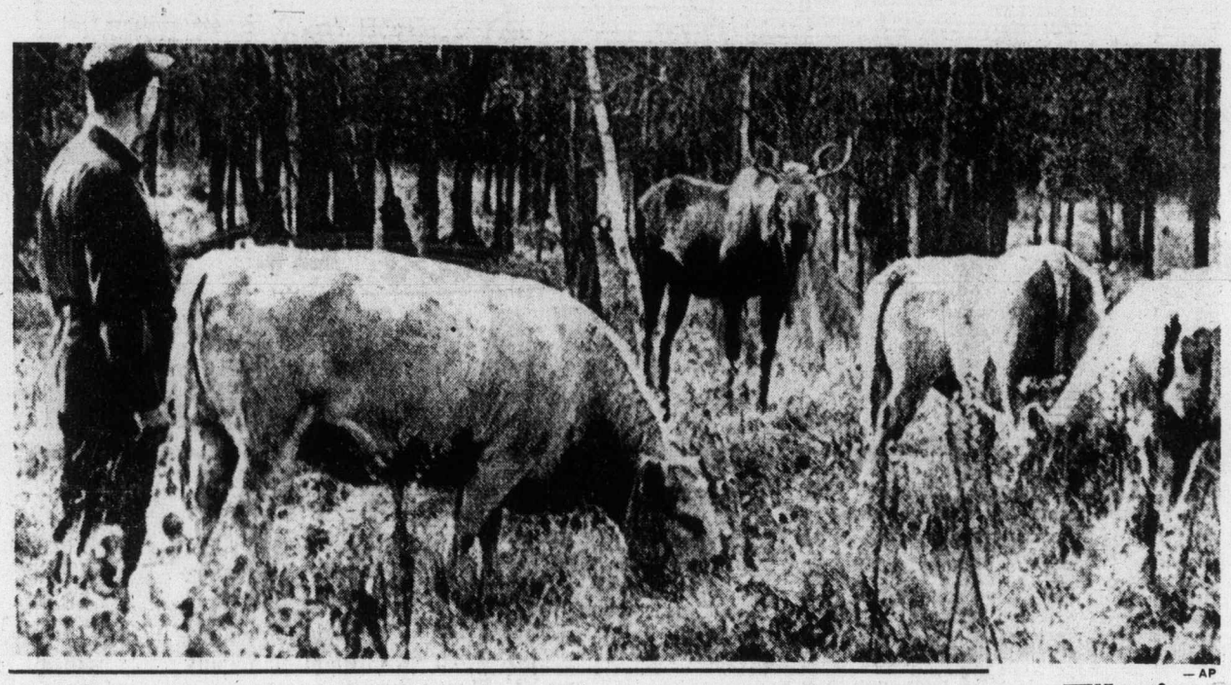

— AP

What's moo?

Bernard Walczak has a visitor in his cattle herd—a slightly confused moose that showed up on the farm north of Moose Lake, Minn., just after a cow gave birth. Walczak says cattle seem to accept the moose as a protector.

Return to terror in London

Military clubs bomb targets

LONDON (UPI) — Bombs exploded in two London military service clubs Friday night in the second apparent Irish Republican Army attack against British armed forces in England in six days.

At least three persons were taken to hospitals with injuries suffered in the blasts at the Victory ex-servicemen's club near Marble Arch and the Army and Navy Club in Pall Mall, Scotland Yard said.

Last Saturday, suspected IRA bombs ripped apart two bars frequented by servicemen in Guildford, 28 miles south of London killing five persons and injuring 65.

First hit Friday night was the Victory Club where police said an estimated three-pound gelignite bomb went off in a billiards room around 10:35 p.m. EDT. An elderly man was said to have suffered cuts from flying glass.

Broken glass covered the street outside and police cordoned off a six-block area around Marble Arch and Oxford Street, London's main shopping centre.

Above the blast area were 300 fully-booked rooms from which visitors fled into the street, some in bedclothes, others dressed formally for dinner.

A Scotland Yard spokesman said a man and his wife were injured in the second blast 10 minutes later at the Army and Navy Club. A bomb apparently had been placed on a window ledge in the ground floor lobby.

Meanwhile, new violence spread across Northern Ireland following the victory by militant Protestants in the British national elections. Gunmen shot to death a man standing on a railway platform at Carricfergus, eight miles north of Belfast, early today.

Police said details of the fatal shooting, the third in Northern Ireland in less than 48 hours, were not immediately available.

The other victims were Jimmy Hasty, a one-armed amateur soccer player shot down as he walked to work in North Belfast, and a 30-year-old man killed in a house in suburban Newtonabbey. Both were Catholics.

BRITISH TROOPS, with guns discreetly hidden, watch from upper windows of polling station in Newry, Northern Ireland, as ex-Tory cabinet minister Enoch Powell tours area. Powell won a seat for riding as an Ulster Unionist.

Watergate jury sworn in

WASHINGTON (AP) — A predominantly middle-aged jury was chosen Friday to decide whether five men, including three top aides from Richard Nixon's presidency, joined in a criminal conspiracy in the Watergate coverup.

The nine women and three men were drawn painstakingly from a cross-section of the Washington community after nine days of intensive, secret screening.

They were told by the judge that theirs was "a high and noble duty" and were admonished to try the case "without bias prejudice, or sympathy."

The defendants, John Mitchell, H. R. Haldeman, John Ehrlichman, Robert Mardian and Kenneth Parkinson, stood and faced the jury box as the jurors raised their hands in oath.

As the jurors packed their belongings for a three- to four-month trial, U.S. District Judge John Sirica unsealed a legal brief in which Nixon's lawyer argued that the former president's health will not permit him to travel for three to six months.

Nixon was subpoenaed as a witness both by Ehrlichman and the U.S. government.

An affidavit by Dr. John Lungren, who treated Nixon for phlebitis, said Nixon's physical activity needed to be limited to avoid "hemorrhage somewhere in the body" while the former president is taking anti-coagulant drugs.

In asking that the subpoena requiring his appearance and documents be dismissed, Nixon's lawyers also said the materials are privileged, confidential communictions.

Sirica gave lawyers until Wednesday to correspond.

Ford loses bid to slow Turkey chop

WASHINGTON (Reuter) — The United States House of Representatives narrowly rejected Friday — by 187 votes to 171 — President Ford's personal attempts to obtain a two-month delay in legislation cutting off American military aid to Turkey.

The vote is expected to lead to a presidential veto of legislation passed by Congress on Wednesday cutting off military aid to Turkey.

The house also voted Friday to repeal a long-standing resolution authorizing the president to use United States forces, as he deems necessary, to defend Taiwan and the Pescadores.

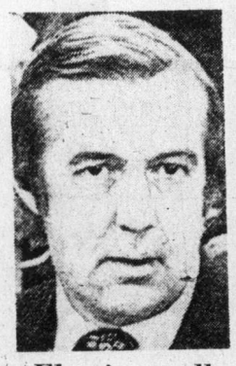

Election call

Progressive Conservative Premier Richard Hatfield called a Nov. 18 New Brunswick election Friday, the first under new single-member riding system. Tories hold 32 seats. Liberals 25. There is one independent.

Villages cut off by foot of rain

PRINCE RUPERT, B.C. (CP) — More than a foot of rain here in the past 11 days has isolated a number of Indian villages and logging camps along the Nass River, and destroyed several houses.

Numerous washouts and general flooding has closed Highway 37, the gravel road connector between Stewart and the Yellowhead Highway about 100 miles north of here.

Inside

Steinberg's hired toughs—witness —Page 6

Chamber attacks ferry hike plan —Page 7

Police permitted to force entry —Page 10

B.C. open-pit worries Montana —Page 22

Two groups ask churches' aid —Page 24

Military still has write-to-MP right —Page 25

Background	5
Bridge	28
Church	20, 24
Classified	27-38
Comics	26
Crossword	29
Entertainment	22, 23
Family	18, 19
Finance	8, 9
King Fisherman	21
Marine Calendar	7
Names in the News	3
Provincial Court	5
Sport	12-15
Television	27

BCR work halted, firms balk

VANCOUVER (CP) — Contractors doing the clearing and grading on the B.C. Railway's Dease Lake extension, originally estimated to cost $21.9 million, are demanding more money to finish the job.

Mel Paving Ltd. of Red Deer, Alta., which has a contract to clear and grade 49 miles of the railway route between the Stikine River and Dease Lake, has taken its equipment off the job with 10 miles of work still to be done, a BCR spokesman said Friday.

"The matter is now in the hands of lawyers for both sides," he said.

The other contractor, Keen Industries of Fort Nelson, says it can no longer operate on the basis of the existing contract because of increasing costs.

Keen spokesman George Bayer said the company has done 60 per cent of the job but has already moved more yardage than was called for in the contract. He said the job is taking longer than expected because BCR underestimated the yardage to be moved.

"We didn't anticipate the job taking two years longer than it should," he said. "We just can't operate in 1974-75 on 1972-73 prices."

Sharp shoots for TV: 'best show in town'

OTTAWA (CP) — Government House Leader Mitchell Sharp intensified Friday his campaign to admit television cameras to the Commons.

"We are not justified in further delay, it should be tested soon," he said during the Commons throne speech debate.

"In my view, and the view of the government, it should be possible to bring to Canadians not only the opening of Parliament, now on the way to becoming a tradition on the nation's screen, but perhaps one or two important episodes of parliamentary business on an experimental basis."

Sharp said there should be an early experiment as the House has enough technical and procedural information to consider a motion on the principle of television coverage.

His reference to "important episodes" was not amplified, but a spokesman said it is possible the Liberal government will suggest television coverage of the budget which Finance Minister John Turner has said will be presented by Nov. 15.

Such a move likely would require selected coverage of the budget speech by Turner and Commons speeches on the budget by opposition speakers.

Consideration of television coverage was among parliamentary reforms suggested in the Sept. 30 throne speech, outlining government plans for this session of Parliament.

But after Sharp spoke, Don Mazankowski (PC—Vegreville) said there are problems more urgent than reform. The cost of living had increased 40 per cent since the Liberals took power, unemployment was expected to rise in 1975 and both the agriculture and transport industries were in a mess.

Patrick Nowlan (PC—Annapolis Valley) backed the idea of televised proceedings.

"Television . . . would unmask the clown. I think it would undress the fool." It also would shorten debates, sharpen speeches, reduce repitition and throttle catcalls.

In his speech Friday, Sharp dealt with other proposed reforms, including possible ways to make the daily 40-minute question period more efficient.

Government sources have said that admitting television cameras to the Commons is a key element in wider reforms which could follow after it was seen if the new public exposure affected operations of the House.

Sharp referred to such an impact, saying that use of TV "will be taking a step as fraught with historic significance and the possibilities of procedural evolution as the admission of verbal journalism in the 18th century."

"I am satisfied, for example, that some of the practices of this House — such as the series of statements on motions initiated by a minister

Continued on Page 2

Wilson clings to 3-seat edge

'Hell of a job' ahead

● Heath's critic Powell back in House. Page 40

Colonist Wire Services

LONDON — Prime Minister Harold Wilson, whose Labor party won a slender, three-seat majority in Britain's election, said Friday the margin was enough for him to carry out his program but admitted, "It's gong to be a hell of a job."

Conservative party leader Edward Heath vowed to fight any attempts by Wilson to nationalize private industry.

With all but a few returns in from the Thursday general election, Labor appeared to have won 319 seats in the 635 seat house of Commons, or three more than the total of 316 for all opposition parties combined.

Labor had held 298 seats going into the election, 20 short of an absolute majority.

The third-ranking Liberal party under Jeremy Thorpe saw its dreams dashed of breaking through into the political big time for the first time in half a century. It had held 14 seats before the election.

The most clear-cut winners were Scottish nationalists, who scored striking gains on a program calling for more self government.

Only about 70 per cent of the 41 million registered voters turned out, down from 79 per cent last February.

Wilson's campaign platform to stop inflation and unemployment had two main pivots: government takeover of industries still in private hands, chiefly shipbuilding and aircraft manufacturing, and a "social contract" under which labor unions would promise not to demand excessive wage increases.

Continued on Page 2

Final standings

	Oct.	Diss.
Labor	319	297
Conservatives	277	295
Liberals	13	15
Scottish	11	7
Welsh	3	2
Ulster Union	10	10
Soc. Democrat	1	1
Independent	1	6
Vacant	—	2

ANDY CAPP

'Hell of a job' ahead

From Page 1

Asked whether he can carry out his socialist program with a majority of three, Wilson said, "We can do it. But it's going to be a hell of a job." His mandate is for the next five years or whenever he decides to call another election, whichever is sooner.

Wilson said the opposition, including Conservatives, Liberals, Ulster Unionists, Communists and Welsh and Scottish Nationalists, would have "no common denominator and no common policy."

Wilson insisted in the campaign the Labor party was taming inflation, which has been approaching 20 per cent a year. The opposition, led by the Conservatives under Heath, disputed this claim.

One foreign, non-partisan source, the Paris-based organization for economic co-operation and development, said purchasing power of the pound sterling to nine-tenth of one per cent in August, compared to nine-tenths the previous month, one of the slowest inflation rates of any industrial country.

Wilson asserted that the narrow mandate "will endure until this government has completed the job it was elected to do."

Despite such bold talk, however, there already was broad speculation that Wilson may have to moderate Labor promises, and thus risk a challenge from his more activist left-wing colleagues.

Other observers, however, suggest this new situation may well be to the liking of Wilson, a more middle-of-the-road socialist than some, who now can point to his precarious house majority in urging restraint.

Nevertheless, ardent left-wingers bent on massive nationalization have already been kept on a pretty tight rein during almost eight months of Labor minority government and are bound to be impatient.

But Wilson told supporters that "any member of any party" who tries to work for the defeat of the government would know that they were risking an election "which the country clearly does not want and in which they would, without doubt, be rejected."

Many interpreted this as a warning not only to the Conservatives but also as a word of advice to eager Labor leftists to restrain their eagerness for full-blooded nationalization and other controversial ambitions.

The Labor party, traditionally less disciplined than the Tories, is bound to see its thin majority put under considerable strain in the months ahead as public dissatisfaction with threatened food shortages, inevitably increasing living costs and growing unemployment turns the public mood against the government of the day.

'Pursuit of the unicorn is a lonely quest . . .'

SAULT STE. MARIE, Mich. (UPI) — Hunters had but one more day Friday to complete the hunt for the mythical unicorn.

The unicorn is a creature of lore with the head of a horse, the hind legs of a stag, the tail of a lion and a single horn in the middle of the forehead.

The hunt is for real.

The 5,000 persons who have obtained unicorn hunting licenses from Lake Superior State College haven't had much luck so far.

Nobody, of course, has proved the creatures ever existed.

But the hunters, who belong to the Unicorn Ltd. conglomerate at the college, are dedicated to the proposition that "every man has a unicorn he is predestined to hunt."

"It is not necessary that he actually find or slay this unicorn," their motto goes, "merely that he diligently seek it."

Michael Gendzwill, poet laureate of the college's unicorn hunters, admitted Friday that not a single unicorn has been taken since the season officially opened last Saturday.

"This is much better than we had hoped for," he added. "Of course, it's too early to tell for sure, but we hope for another successful season — with a multitude of sightings but few actual captures."

Gendzwill warned the hunters of the danger of hunting without a license and of the importance of proper unicorn hunting attire.

"Most hunters this year," he said, "favor fawn-colored clothing since unicorns are white and this limits tragic cases of mistaken identity."

One environmentalist suggested the hunting season would endanger the species." Gendzwill argued optimistically that there has been no decline in authenticated unicorn sightings over the past 3,000 years.

There is a debate as to whether bows and arrows or firearms should be used in the hunt, but weapons are really "not important," according to one seasoned unicorn pursuer.

"The pursuit of the unicorn is a lonely quest but many more embark upon that journey than teachers or publishers may recognize," said Peter Thomas, editor of the college's Woods-Runner and Chief Herald of the Hunters.

For any would-be unicorn seekers, licenses are issued free upon receipt of a self-addressed stamped envelope by the colleg's unicorn society.

But you have to find your own unicorns.

Rocky details gifts

WASHINGTON (UPI) — Saying he had done nothing illegal or immoral, vice-presidential nominee Nelson Rockefeller disclosed Friday he had given 18 present and former public officials and members of his staff cash gifts totalling almost $1.8 million between 1957 and 1974.

"All my gifts have been fully reported as required by the internal revenue code and taxes due have been paid in full," Rockefeller said in a letter accompanying a list of the gifts.

"My total gifts to the 18 present or former public officials and members of my staff when I was governor, during the period from 1957 to 1974, amount to $1,778,878 and the total federal and state taxes amount to approximately $840,000," he said.

The list, requested by the U.S. Senate rules committee and the house judiciary committee as part of their hearings on Rockefeller's nomination, was made public prior to submission to Congress because some of the information had been leaked to the press, the letter said.

The gifts have become a focus of controversy with some members of Congress charging they represented undue influence of personal wealth on the political process, and it appeared possible Rockefeller's nomination might be held up until the new Congress comes in January.

Your good health

By G. C. THOSTESON, MD

Dear Dr. Thosteson: What is disclosed by a "blood profile" prescribed as part of a physical examination? Does it indicate cirrhosis, diabetes, venereal disease, high cholesterol, etc.?—**F.S.**

Depends on what kind of a blood profile, because a "blood profile" is a group of appropriate tests designed to reveal (or rule out) problems in some organ or organs, or to identify special chemical abnormalities.

These profiles are made possible by automated methods of chemical analysis of blood. This permits specified groups of tests to be down readily and at lower cost.

A "liver profile" would give a clue to cirrhosis. A lipid (fat) profile would show the situation as it concerns cholesterol and triglycerides in the blood — important to know.

For diabetes, a glucose tolerance test rather than a "profile" would be in order. An specific tests for syphilis and gonorrhea would be used in a search for venereal disease, but they would be specific tests, not a "blood profile."

Dear Dr. Thosteson: What would cause a hissing sound in your ears? It sounds like steam hissing. My doctor checked my ears and blood pressure and said he didn't know what would cause it.

I am also under an allergist for weekly shots. He told me the shots would not cause this sound. Can you help me? — **Mrs. E.B.**

I'll have to admit that these odd ear noises (quite a common annoyance) sometimes can't be traced to any particular cause. Other times they can. High blood pressure is often involved — but you've been checked for that.

Medications can cause it, and aspirin is one of the commonest offenders. Do you take much aspirin? As to the allergy shots, your allergist would know whether other patients have trouble from the shots — and he tells you they do not.

Sometimes some defect in the ears is involved, perhaps not an obvious defect, so you have the option of seeing an ear specialist.

Enquiry blames driver for crash at Mosport

TORONTO (CP) — An enquiry into a crash at the Mosport during the Grand Prix of Canada has concluded that race-car driver Niki Lauda entered a corner too fast prior to a crash that forced him out of the race he was leading.

He was leading eventual race winner Emerson Fittipaldi of Brazil by 10 seconds when he entered the corner, slid on sand covering the track and lost control of his Ferrari before crashing into the guard rail.

The Austrian driver, in danger of losing his place on the Ferrari team because of his inability to finish races in which he has been the leader, was critical of flag marshals on corner 3 of the Mosport track during the Sept. 22 race for not warning him about the sand.

Lauda said the track suddenly became sandy because of a spin out just before he arrived at the corner.

David Shtogryn, president of the Canadian Race Communications Association, said Friday in a statement that after an investigation of the charge it was concluded that Lauda's accident was entirely of his own making.

He concluded that the sand Lauda complained about had existed for at least 40 laps before Lauda's car crashed.

"He did not spin but went directly into the guardrail."

The statement said Lauda drove his vehicle on the high part of the circuit, which does not provide the same adhesion as the fast line.

Court backs parole board

OTTAWA (CP) — In a split decision, the Supreme Court of Canada has upheld the right of the National Parole Board to revoke a convict's parole and force him, without giving any reasons, to go back to jail for all the time he had been out on parole.

TIDES AT VICTORIA HARBOR

(Tides listed are Pacific Standard Time)

	Time	Ht.	Time	Ht.	Time	Ht.	Time	Ht
	H.M.	Ft.	H.M.	Ft.	H.M.	Ft.	H.M.	Ft
11	04.55	2.9	12.20	7.8	18.00	5.5	23.10	6.8
12	05.50	3.5	12.30	7.9	18.40	4.5		
13	00.30	7.0	06.45	4.2	12.55	8.2	19.25	3.5
14	01.35	7.2	07.30	4.9	13.25	8.4	20.05	2.6
15	02.45	7.4	08.10	5.7	14.00	8.7	20.55	2.0

TIDES AT FULFORD HARBOUR

	H.M.	Ft.	H.M.	Ft.	H.M.	Ft.	H.M.	Ft.
	Time	Ht.	Time	Ht.	Time	Ht.	Time	Ht.
11	06.30	3.8	13.55	10.7	20.00	6.5		
12	01.15	8.9	07.30	4.5	14.25	10.6	20.40	5.3
13	02.55	9.4	08.25	5.2	14.55	10.6	21.20	4.2
14	04.05	10.0	09.25	6.1	15.20	10.6	21.55	3.2
15	05.00	10.5	10.15	6.9	15.50	10.6	22.35	2.4

TIDES AT SOOKE HARBOR

	Time	Ht.	Time	Ht.	Time	Ht.	Time	Ht.
	H.M.	Ft.	H.M.	Ft.	H.M.	Ft.	H.M.	Ft.
11	04.20	3.5	11.05	7.9	16.35	5.8	21.50	8.0
12	05.10	3.8	11.40	8.3	17.40	4.8	23.15	7.9
13	05.55	4.2	12.10	8.7	18.30	3.8		
14	00.30	7.8	06.35	4.7	12.25	9.1	19.25	2.9
15	01.35	7.7	07.10	5.3	12.55	9.4	20.15	2.2

From Page 1

Sharp shoots

would not survive in its present form were the television camera transmitting this part of our proceedings across the country."

He called it ludicrous that television cannot cover the question period, "but that ministers and critics from the opposition should appear outside the chamber to answer questions put by reporters in what amounts to a mock-up of the question period.

"Surely the public should be able to witness the real thing when the government faces its critics across the floor of this House."

Means of distributing the electronic record of the Commons should be discussed, Sharp said. Use of cable channels, educational stations, existing networks and daily or weekly summaries were among the possibilities.

A source said earlier this week there is a strong view in the government that the Commons should establish its own television and recording operation.

Sharp suggested changes to ministerial requirements for the question period as he discussed some of the reforms Prime Minister Trudeau is pushing for in an attempt to streamline Parliament's operations.

He called the daily questioning of ministers by the opposition "the best show in town," but said it can be improved "without losing its liveliness."

Sharp said some system should be introduced "that does not require all ministers to be in the House every day, so that each of them is present in the event that a question is directed . . . without notice.

"The designation of days on which particular ministers will be questioned makes sense from the point of view of this House — on all sides, including the opposition — and of governmental administration."

"Sunshine"

Mariner—practical factory-built homes

Mariner Homes offer you the latest in economical and practical home ownership. You select your own lot and provide the foundation wall and we will deliver your factory-constructed home to you, assemble it and have it ready for occupancy — all in a matter of days.

Mariner offers a wide selection of floor plans, exterior styles and many finishes and options. Every home is built to National Building Code standards and is approved for mortgages by the C.M.H.C.

Factory construction means impressive savings to the homeowner — both in time and costs, with full use of Mariner's quality construction and flexible design.

You are invited to visit our office or write for our illustrated brochure.

WAGON TRAIN HOMES LTD
666 Granderson Road
Phone 478-8343
AFTER HOURS:
LARRY KUFFLER
478-5301
ROC. Hilton 478-8978

SERVING VANCOUVER ISLAND
Sands
WE CARE
Dedicated to Service
Sensible Prices
SANDS FUNERAL CHAPELS
Your six community Chapels. Independent. Family Owned and Controlled. Sands since 1912.
A DIVISION OF SANDS
INTERNATIONAL FLIGHT CARE
Specializing in shipping to or from anywhere. Call collect.
REMOVAL AND MEMORIAL SERVICE
Covering Vancouver Island
Call Collect
A DIVISION OF SANDS
VICTORIA, 388-5155
SIDNEY, 656-2932
COLWOOD, 478-3821
DUNCAN, 746-3212
NANAIMO, 753-2032
LADYSMITH, 245-2331

FALL Specials at CASHWAY

BI-FOLD DOOR SALE

1'6"x6'8" Full Louvred	24.65	1'6"x6'8" Plain Mahogany	12.65
2'0"x6'8" Full Louvred	26.65	2'0"x6'8" Plain Mahogany	15.30
2'6"x6'8" Full Louvred	29.65	2'6"x6'8" Plain Mahogany	18.00
3'0"x6'8" Full Louvred	32.65	3'0"x6'8" Plain Mahogany	20.65
4'0"x6'8" Full Louvred	52.00	4'0"x6'8" Plain Mahogany	28.90
5'0"x6'8" Full Louvred	57.90	5'0"x6'8" Plain Mahogany	33.90
6'0"x6'8" Full Louvred	63.50	6'0"x6'8" Plain Mahogany	38.65

Think ARBORITE DECORATIVE LAMINATES
8 Great patterns at one great low price. 18.95 sheet

PANELLING
STOCKADE • Grey • Brown • White each 4.95
PECAN No. 1 Wood — Prefinished each 5.55

PLYWOOD
This Week's Special!
4 x 8 x 5/16 U/S D Fir Plywood 3.95 each
4 x 8 x 3/4 Sanded D Fir Plywood 9.85 each
4 x 8 x 5/8 D Grade T & G Fir Plywood 7.95 each

RANGE HOODS
One Color — Avocado One Speed
ONE LOW PRICE 19.95

PRE-HUNG DOOR UNITS
2'0" x 6'8", 2'4" x 6'8", 2'6" x 6'8"
ONLY, 23.95 each

Carpet
Indoor/Outdoor
Hard wearing, easy care.
Rubber Back Sq. Yd. 3.39
Latex Back Sq. Yd. 3.19

CEILING TILES
12 x 12 — 60 Sq. Ft. PER CARTON 9.85
16 x 32 — 71.11 Sq. Ft. PER CARTON 14.25

FALL TOOL SALE
This Week's Feature
Black & Decker's Model 7404 Finishing Sander
Double insulated. Perfect for fine finishing wood, metal, plastics.
Mfg. Sugg. Retail 19.95
Fall Tool Sale 16.95

INSULATION
2½" Thick R-7 Per Roll 6.95

No Wax Floor Tiles
That's right! 100% Pure vinyl floor tiles in 4 decorator colors. Do a 9 x 12 room for only 42.12.
PRICED RIGHT AT 39¢ each

LUMBER SPECIALS
No. 1 Grade CEDAR POSTS 4 x 4 x 6 — $4.8 1.95 ea.
2x4x6 Only 50¢
2x4x7 Only 80¢
Framing Special 2 x 4 x 8 UTILITY STUDS, ONLY, each 75¢

GYPROC WALL-BOARD
4 x 8 x 3/8 Canadian made. ONLY, each 2.85

SLEGG'S LUMBER
3995 QUADRA ST.
Phone 479-7151
Cashway Prices are Lower Prices

SIDNEY — NORTH SAANICH
Shop at Our Sidney Store
5th St. 656-1125

Pre-Cut COMPOST BOXES 9.95 each

CASHWAY

jim tang

Now that both the National Hockey League and the World Hockey Association have had a shot at being Team Canada for a series against Russia, there is talk of a joint operation for 1976, if not sooner. The idea, espoused by Alan Eagleson, is to prove that a Canadian team can indeed still master the Russians at hockey. Certainly, the first two series have left that open to debate. Oh, there is no doubt but that the Russians are very good, but while they won a moral victory in 1972 and skated off with a 4-1-3 edge over the WHL selects this year, I don't buy the thought that they have established a definite over-all superiority. I still think they can be had, but whether we will take them if there is a third series is another matter.

A Canadian victory would need a different kind of Team Canada than we sent out for the first two series. In 1972, we weren't that well selected, and we were over-confident, under-trained and badly led. This year, about the only horses the WHA had were the old war-horses who had moved over from the NHL. What we need is a team carefully selected for attitude and skating ability rather than for intimidation potential, and carefully prepared, free from distractions as presented by self-important officials and holidaying wives and girl-friends.

The chance of this happening doesn't look at all good. Our hockey season from the start of training camp until the end of playoffs now stretches for almost nine months and calls for teams to average a game about every three days. There's no time to properly prepare a Team Canada in mid-season, it would be a bit too much to expect players to have enough legs, and enthusiasm, left for a demanding international series at the end of the kind of a season they play. And two series have shown that a Canadian team playing a pre-season series should have to start getting ready no later than mid-August. Whether we can find 20 or 25 calibre players willing to make the necessary sacrifices has to be doubtful. Certainly one of the things helping the Russians is the new affluence of our hockey players — the result of expansion and the formation of a second major professional league creating a player demand far exceeding the supply. Far too many of our players are being paid considerably more than they have earned or could possibly hope to earn. Many of them accept it as their due, and it was no coincidence that Team Canada 1974 was best served by players who seemed a bit long in the tooth for this kind of competition. They may have lost a step of two, but they go back to the days when pride mattered.

★ ★ ★

I'm not hopeful that a third Team Canada, if there is one, will be a wisely-chosen, completely-dedicated and fully-trained team. But if that could ever happen I'd be more than willing to wager a few rubles that it would score quite a convincing victory.

I look with some suspicion on those who incessently rave about the ability of the Russians. In some instances at least, it is really a desire to be recognized as someone knowledgeable enough to recognize talent, but anyone who has reasonable eyesight has to know that the Russians have become quite proficient at hockey.

The prevailing opinion is that Team Canada 1974 was well whipped, but while Russia certainly had the better team, it wasn't all that one-sided. Team Canada had an edge in the two tie games played in Canada and should have headed for Russia with a 3-1 edge instead of a 1-1-2 split. And granting that the Russians were superior on the larger Moscow playing surface, there was only a second between victory and a tie in the seventh series game. In all fairness, it was extremely close to being a 4-4 series instead of a 4-1-3 Russian win.

Inability to skate with the Russians long enough was the difference. On the occasions when the Canadians managed to turn on the speed, the Russians often looked inept and confused, but they always recovered because Team Canada eventually had to make player changes. When defencemen Pat Stapleton and J. C. Tremblay were on the ice with Ralph Backstrom's line, it seemed that Team Canada had the edge more often than not. But, as was feared when the series started, and sort of forgotten when Team Canada did unexpectedly well at home, the WHA selects didn't have the necessary depth of talent on defence or at centre. Only Stapleton and Tremblay among the defencemen had the mobility to excel on the larger Russian ice surface, and only the 37-year-old Backstrom, over the eight games perhaps the best of Team Canada, did the kind of a job needed at centre.

There were others — goalkeeper Gerry Cheevers, Bobby Hull, Gordie and Mark Howe, and, for the games in Canada, defenceman Paul Shmyr and centre Andre Lacroix — who contributed significantly. But their numbers were few, and surely it has to be significant that the WHA selects came as close as they did — significant enough to suggest that the addition of Bobby Orr and Brad Park on defence and Phil Esposito and Bobby Clarke, or even Darryl Sittler and Syl Apps, at centre might well have been enough for a Team Canada victory.

★ ★ ★

Be that as it may, we are getting a worse beating off the ice than on it, and perhaps the most irritating aftermath of the series are those who go around maintaining that any form of protest about the refereing, or the food, accommodation and treatment in Moscow is nothing more than juvenile whining.

It is in most cases a stance, and it's ridiculous. It isn't reasonable to suggest that because these things were expected that they should be accepted to prove we are adult. We should not only expect, but demand, fair treatment, and it's juvenile to try and act as if it didn't matter when we don't get it.

It does matter, and for those who have forgotten, let's recall what happened in 1972. Most of us, and the majority included me, didn't take kindly to the way Alan Eagleson acted when things got sticky in Moscow. He ranted and he complained, and he forgot the second finger when he gave what he claimed was meant to be a victory sign. But he got his message across, and he got action. He knew that turning the other cheek brought only contempt, and that respect and fair play would come only with firmness expressed in a way that made it easily understood. As embarrassing as his actions seemed at the time, they had a lot to do with that remarkable finish which brought Canadians the greatest moment of their sporting history. And if you doubt he was right, then explain why the Russians gave him the VIP treatment when he arrived for the Moscow half of the 1974 series, and why they are now dealing with him about the possibility of a third series. Maybe they don't like him, but they understand him.

"The only way to meet them on even terms," Eagleson said after the 1972 series, "is to jump on them every time they make a fast move."

We didn't, and where we are going wrong is in blaming the Russians. They're laughing, because, as Montreal Columnist John Robertson put it, ". . . the Hockey Canada dummies were too busy toasting their hosts in vodka" when arrangements were made.

Lakers earn tie, Keen brilliant

Cowichan	3	2	0	1	15	11	5
Ingraham	2	1	0	1	7	4	3
Stockers	3	1	1	1	14	11	3
Chemainus	2	0	1	1	5	7	1
JBAA Gulls	2	0	2	0	1	9	0

Next game: Tonight — Cowichan vs. Chemainus Blues, Fuller Lake Arena.

Cowichan Lakers needed brilliant goaltending and a last-minute goal Friday to maintain their unbeaten record in the South Island Big Six Hockey League.

Brent Keen made 56 saves and Rick Boyd scored at the 19:18 mark of the third period, after Keen had been pulled for an extra attacker to give the Lakers a 4-4 tie with Stockers North Americans in a game Friday at Lake Cowichan.

Ray Bansley, Bob Riddell and Doug Hanna scored the other Laker goals, while Bob Martin with two, Rugs Pritchard and Ted Sovillio replied for Stockers.

Steve Kishken blocked 32 shots for Stockers.

Sport Today

FIELD HOCKEY

9 a.m. — Continuation of Canadian women's championships, University of Victoria. Two games every 95 minutes until 3:15 p.m.

TENNIS

9 a.m. — Start of Last Chance tournament, Victoria Racquet Club.

RUGBY

11 a.m. — Wenman Cup tournament, James Bay vs. Vancouver Rowing Club, followed by Burnaby vs. UVic at 12 noon, Windsor Park.

SOCCER

2:15 p.m. — Vancouver Island League, premier division: Vic West vs. Duncan, Royal Athletic Park.

HOCKEY

8:15 p.m. — South Island Junior "B" League: Esquimalt vs. Lake Cowichan, Lake Cowichan Arena.

8:30 p.m. — South Island Big Six League: Cowichan Lakers vs. Chemainus Blues, Fuller Lake Arena.

Ontario girls impress in field-hockey openers

By REG REYNOLDS

Ontario was expected to be good, but in the opening games of the first official Canadian women's field hockey championship Friday, it was exceptional.

Ontario was one of four teams—B.C., Alberta and New Brunswick were the others — to go undefeated as the national championships got underway at the University of Victoria.

Each of the 10 provincial teams played two games, but Ontario, which was expected to battle with B.C. for the "B" division title was easily the most impressive, knocking off Manitoba, 5-0, and Prince Edward Island, 8-0, while B.C. edged Quebec, 2-0, and the Islanders, 3-0.

Ontario's excellent stick work paved the way for its lopsided wins. The halfbacks kept the ball in the opposition's end most of the time in both games and the forwards took advantage with accurate shooting.

Laurie Marshall led the scoring with six goals, including five against Prince Edward Island, Sally Manning added three goals, two of them against Manitoba, and Margaret Dalgano, Maggie Gibb, Marg Ellis and Ann Thompson added singles.

Ontario coach Keith Newton, said his team has been together since May and practising twice a week, a decided advantage over the B.C. women, who have been together since August.

Because of our milder weather, B.C. is the only province that has its field hockey season in the fall, the others all play through the summer.

The Ontario team also had strong exhibition competition in preparation for the Nationals. They downed the Quebec provincial team, 3-0, and played to a 1-1 draw with a men's club team from Ottawa, which had won the North American Clubs championship two years ago.

In its games, B.C.'s field advantage was almost as overwhelming as Ontario's, but the host team failed to capitalize on numerous scoring opportunities.

Against Prince Edward Island, B.C. kept the ball in the opposition end for almost the entire half and had at least 10 short corners, but failed to score.

Jenny John and Jan Crook accounted for all the B.C. scoring. Mrs. John scored once against Quebec and twice against Prince Edward Island and Miss Crook tallied once in each game.

In the other "B" division game, Quebec got goals from Ann Austen and Maryce Godbout and shutout Manitoba, 2-0.

In the "A" division, Alberta lived up to its billing as the team to beat, but New Brunswick was an easy winner in both its games and Nova Scotia looked strong enough to challenge for second.

Alberta blanked Saskatchewan, 4-0, and Nova Scotia, 2-0; New Brunswick defeated Newfoundland, 4-1, and Saskatchewan, 5-0; and Nova Scotia dumped Newfoundland, 6-0.

Marion Delaney's goal for Newfoundland against New Brunswick, was the only marker counted by a losing team in the 10 games Friday.

The round-robin sections completes today, with each team playing twice. The top two finishers in each division advance to the semi-finals Sunday, with the final game scheduled for 1:15 p.m. Monday.

"A" Division

	W	L	F	A	Pts.
Ontario	2	0	13	0	4
B.C.	2	0	5	0	4
Quebec	1	1	2	2	2
Mnaitoba	0	2	0	7	0
P.E.I.	0	2	0	11	0

"B" Division

	W	L	F	A	Pts.
Alberta	2	0	6	0	4
New Brunswick	2	0	9	1	4
Nova Scotia	1	1	6	2	2
Newfoundland	0	2	1	10	0
Saskatchewan	0	2	0	9	0

"A" Division

ALBERTA (4) — Debbie Machon, Kathy Broderick, Sandy Drever, Gaylene Barry. SASKATCHEWAN (0).

ALBERTA (2) — Kathy Broderikc, Gaylene Barry. NOVA SCOTIA (0).

NEW BRUNSWICK (4) — Nancy Buzzell 2, Janet Miller, Bev Milton. NEWFOUNDLAND (1) — Marion Delaney.

NEW BRUNSWICK (5) — Janet Miller 2, Bev Milton, Nancy Buzzell, Janet Goggin. SASKATCHEWAN (0).

NOVA SCOTIA (6) — Sue Dumbrack 3, Kim Robson 3.

"B" Division

BRITISH COLUMBIA (2) — Jenny John, Jan Crook. QUEBEC (0).

BRITISH COLUMBIA (3) — Jenny John 2, Jan Crook. PRINCE EDWARD ISLAND (0).

ONTARIO (5) — Sally Manning 2, Margot Dalgano, Maggie Gibb, Laurie Marshall. MANITOBA (0).

ONTARIO (8) — Laurie Marshall 5, Sally Manning, Ann Thompson, Marg Ellis. PRINCE EDWARD ISLAND (0).

QUEBEC (2) — Ann Austen, Maryce Godbout. MANITOBA (0).

Games Today

"A" Division

9 a.m. — Nova Scotia vs. New Brunswick.

10:15 — Alberta vs. Newfoundland.

12:30 p.m. — Saskatchewan vs. Nova Scotia.

1:45 — New Brunswick vs. Alberta.

3:00 — Saskatchewan vs. Newfoundland.

"B" Dvision

9:30 a.m. — Quebec vs. Ontario

11:15 — Manitoba vs. B.C.

1 p.m. — P.E.I. vs. Quebec.

2:15 — Ontario vs. B.C.

3:30 — P.E.I. vs. Manitoba.

CLEARING BALL away from B.C. centre forward Jan Crook is Prince Edward Island defender Margaret MacDonald while teammates Susan MacLellan (behind Miss Crook) and goalkeeper Trudy MacLeod watch anxiously.. Miss Crook scored one of three first half goals as B.C. blanked P.E.I., 3-0, in the Canadian women's field hockey championship game Friday at the University of Victoria.

Cougars open road trip by blasting Centennials

Victoria Cougars started slowly Friday night when they opened a 10-game road trip in Calgary, then came on strongly to ruin the home opener for the Centennials.

Led by centres Mel Bridgman and Jim Gustafson and defenceman Gordie Roberts, the Cougars disappointed 3,692 Western Canada Hockey League fans by romping to an 8-1 victory.

Result left the Islanders with a 2-2 record for the season and sharing third place in the Western Division. It was the fourth loss in five starts for the winless Stampeders.

Outshot in the first period, 12-7, the Cougars started the second period as 0-1 trailers. But they were 3-1 after two periods and dominated play again in the third period to steadily pile up their score. The visitors had a 33-12 margin in shots on goal in the last 40 minutes.

Bridgman, a 19-year-old holdover in his third season with the Cougars, started the comeback at 6:25 of the second period, then helped Roberts score what was to be the winning goal. It came only 11 seconds after Bridgman scored, and the 17-year-old Detroit rookie, got a second goal in the last minute of the period.

Bridgman added a goal and an assist in the third period and Gustafson, a 19-year-old who was the leading scorer for Kenora Muskies of the Manitoba junior league last season, completed the assault with the game's last two goals.

Rookie Don Cairns and holdover-defenceman Rick LaPointe got the other Victoria goals.

In other Friday games, Edmonton Oilers skated to a 10-6 decision over Lethbridge Broncos; Saskatoon Blades were 7-5 conquerors of New Westminster Bruins, and Regina Pats surprised Brandon Wheat Kings, 5-3.

Playing at home before only 1222 fans, the Oilers moved into the Western Division lead with their fourth win in five games. They didn't go ahead to stay until 13:30 of the second period. Mike Will and Rocky Maze both scored twice for the winners while Gary Risslin, chosen the game's outstanding player, had a goal and three assists.

Rightwinger Alex Tidey, traded to the Broncos before the start of the season, scored three times.

Jim Minor scored twice as the Pats handed the Wheat Kings their first setback of the season, opening the scoring in the first minute and then getting the insurance goal about five minutes from time. Only about 1100 fans watched Pats get their second win.

The Blades drew 1534 as they moved within one point of the Eastern Division lead with their third win in four games.

Victoria 8, Calgary 1

First period

1. Calgary, Lestander (Ashby) 13:33.

Penalties: Lucas (V) 0:37; Hendrick (C)10:01; Miazga (V) 17:37; Williams (V) (misconduct) 17:37.

Second period

2. Victoria, Bridgman 6:25.

3. Victoria, Roberts (Lucas, Bridgman) 6:46.

4. Victoria, Roberts (Hill) 19:47.

Penalties: Morris (V) 1:10; Clackson (V), McMahon (C) (majors) 3:16; Cairns (V) 4:01; Sim (C), Lapointe (V) 6:15; Lalonde (C) 8:19; Lapointe (V) 8:49; Morris (V) 15:20; Lestander (C), Williams (V) (majors) 17:06; Glendinning (C) 18:48.

Third period

5. Victoria, Cairns 3:07.

6. Victoria, Bridgman (Morris, Clackson) 5:27.

7. Victoria, LaPointe (Morris, Bridgman) 9:12.

8. Victoria, Gustafson (Peter, Clackson) 10:43.

9. Victoria, Gustafson (LaPointe) 18:41.

Penalties: Maizga (V), Lalonde (C) (majors) 4:01; Bowles (V), Murray (C) 6:09; Sim (C) 10:57; LaPointe (V) 12:28; Gustafson (C) 15:38.

Stops by

Saar (V)	11	6	6	— 23
Hendrick (C)	7	11	14	— 32

Attendance — 3692.

BRANDON (3) — Rick Blight, Dale McMullin, Doug Murray; REGINA (5) — Jim Minor 2, Rob Tudor, Jon Hammond, Les Grauer.

LETHBRIDGE (6) — Alex Tidey 3, Brian Trottier, Greg Woods, Ron Delorme; EDMONTON (10) — Mike Will 2, Rocky Maze 2, Gary Risslin, Brent Peterson, Wayne Perkins, Doug Johnston, John Phillips, Stan Swales.

NEW WESTMINSTER (5) — Barry Smith, Al Cameron, 2, Mike Sleep, Bruce Rolin; SASKATOON (7) — Blair Chapman 2, Rob Chapman, Ralph Klassen, Neil Hawryliw, Winofsky, Peters.

West boxla league plans to continue

VANCOUVER — Awards were presented Friday night but the big news at the annual ritual was that it wouldn't be the last time for the Western Lacrosse Association.

Colin Cruickshank, who resigned after two years as league commissioner, stated that the WLA is still operative and intends to carry on for a 1975 season as a senior league.

The WLA has two alternatives, Cruickshank said. It can carry on as best it can in the face of the likely loss of a number of stars to professional ranks, or it can affiliate with the National Lacrosse League. In the latter case, a course of action Cruickshank recommended if arrangements could be made with the NLL, the WLA would operate as a semi-pro league and receive financial assistance from the NLL.

Whether Victoria Shamrocks would continue to operate in the WLA remained in doubt, but, said Cruickshank, "they didn't indicate they wouldn't be in."

The Shamrocks were represented by club-president Chris Randall. And while no commitment was made, Randall challenged another club president who suggested that Victoria wouldn't be entered next year.

As for reports of West Coast professional lacrosse, Cruickshank said that "we confirmed that it is not feasible in 1975."

He said two new leagues are in the planning stage — the American, which has scheduled an Oct. 22 meeting in Chicago and hopes to operate in the midwest in 1975, and the International, which has set up in California and which issued a news release there stating it will operate in 1975 with teams in Vancouver, Portland, San Francisco, Los Angeles and San Diego.

"We are discouraging any assistance to either league because we feel our support should go to the NLL. There aren't enough players, and formation of other leagues could offset the NLL chance of success," Cruickshank said.

New Westminster Salmonbellies had the coach of the year in Ron Hemmerling, and the Mann Cup winners placed three players — goalkeeper Joe Comeau, defenceman Al Lewthwaite and forward Wayne Goss — on the all-star team.

Completing the all-star team were league-scoring champion Dave Durante of Coquitlam Adanacs, defenceman Bob Salt of Vancouver Burrards and Ron MacNeil of the Shamrocks.

Goalkeeper Don Hamilton and defenceman Taki Vohalis of the Burrards, defenceman Jim Aichison and forward John Allan of the Adanacs, forward Paul Parnell of the Salmonbellies and forward Ivan Thompson of the Shamrocks were the runners-up in all-star balloting.

Durante won the Maitland Trophy as the most valuable player as well as the Huddleston Trophy for winning scoring honors; Salt won the Commission Trophy as the outstanding player; Vohalis took the Bailey Trophy as rookie of the year, and Comeau won the Nicholson Trophy as the most valuable goalkeeper and the Ellison Trophy as the most valuable player in the playoffs.

Top seeds eliminated

JAKARTA, Indonesia (AFP) — Denmark's Sven Pri moved into the favorite's role at the world badminton championships Friday, defeating Liem Swie King, Indonesian champion and the No. 1 seed for the second annual invitational tournament. Pri defeated Liem, 6-15, 15-8, 15-6, while in another semi-final match, Tjun Tjun ousted Indonesian teammate Nunung Mujiantok 15-8, 15-2.

A major upset in the women's singles saw No. 1 seed Hiroe Yuki, Japan upset by Margaret Beck, 12,9, 11-7, sending the British girl into today's final against Tati Sumirah of Indonesia, a 12-11, 11-2 victor over Etsuko Takanaka of Japan.

Seals douse Flames

OAKLAND (AP) — Rookie goaltenders Gary Simmons shut out Atlanta Flames in his first National Hckey League appearance Friday night and Stan Weir scored his third goal in two games, leading California Golden Seals to a 3-0 victory.

Ron Huston and John Stewart were the other scorers with all goals coming in the third period.

Exhibition Park racing results

VANCOUVER — Results of Friday night's thoroughbred racing at Exhibition Park (today's entries on Page 14):

First Race — $1,750, claiming, three and four-year-olds, six and one-half furlongs:
Swift 'N Easy
(Brownell) $8.70 $4.40 $3.40
First Breeze (Wolski) 10.50 6.40
Lots To Do (J. Arnold) 5.00
Also ran: Magic Rain, Macs Maybe, Char De Loma, Fircrest Red, Uditta, Clayton Star. Time 1:20 4-5. Quinella paid $44.80.

Second Race — $2,050, maiden claiming, two year olds, six and one-half furlongs:
Coquitlams Reign
(Wolski) $33.20 $12.80 $4.40
Monashee Kid (Hocken) 6.30 3.50
Borrow It (Salas) 2.60
Also ran: Nobhill Lady, Easters Trophy, Tiffany Park, Twenty Stiches. Time 1:21 4-5.

Third Race — $1,750, claiming, three-year-olds, six and one-half furlongs:
Tager Lea (Miller) $8.70 $3.40 $2.70
Winning Don (Brownell) 3.10 2.60
Snow Hawk (Bruce) 3.60
Also ran: Bugem, Aloha Spirit, Robins Call, Northern Express, Maukaleeka, Taanas Pride, Snow Patch. Time 1:21 1-5.

Fourth Race — $1,750 claiming, three-year-olds and up, six and one-half furlongs.
Heers Hope
(J. Arnold) $8.10 $4.50 $2.70
Roadside Chapel (Walker) 4.70 3.10
Rock Baykey (Costa) 2.90
Also ran: Mr. Buffy, Schmidtia, Admiral Prince, Fathers Plum, Janmarie, Gin Lizzie. Time 1:20 2-5. Exactor paid $30.

Fifth Race — $1,750 claiming, three-year-olds and up, six and one-half furlongs.
La Belle Rouge
(D'Amours) $15.10 $7.30 $4.50
Miss Jay Note (Wall) 5.00 3.20
Craig's Princess (Miller) 3.70
Also ran: Beau Bunnie, Forbidden Plateau, Strathearn, Magic Clown, Snow Run, Similkameen, Jungle Belle. Time 1:19 4-5.

Sixth Race — $1,850 claiming, three-year-olds and up, one and one-sixteenth miles.
War Nwipper
(Cuthbertson) $16.30 $5.90 $4.50
Great Guns Rose (Miller) 5.00 3.40
North Arrow (Wall) 4.50
Also ran: Flashy Form, Cotten D, Silver Waters, Kitimat, Konnie Lake, Pals Way, Jordans Turn. Time 1:47 3/5. Exactor paid $86.60.

Seventh Race — $1,850 Claiming, for three-year-olds and up, mile and one-sixteenth.
Jack 'N' Ginger
(Loseth) $5.60 $3.50 $2.80
Craigdell (Estapper) 5.00 4.10
Copper Mountain (C'Brtson) 7.60
Also ran: Sheilas Diamond, Sir Darcy, Treasure Mill, Gentle Sphere, Smoky Oaks, Hasty Pirate, Impossible Ed. Time: 1:47 2-5.

Eighth Race — $2,150 Claiming, for three-year-olds, six and one-half furlongs.
A Little Chilly
(Wall) $10.40 $6.10 $3.50
Tipperary Country
(LeBlanc) 4.30 2.60
Royal Galaxy (Costa) 2.40
Also ran: Okanagan Jewel, Smoldering, Maizie Bay, Paddy Grant, Stormy Don. Time: 1:20 1-5.

Ninth Race — $2,950 Claiming, for three-year-olds and up, six and one half furlongs.
Zadell (Cuthbertson)
$6.30 $3.90 $2.80
Pirate Queen (Brownell) 12.10 7.00
Charity Line (R. Bruce) 3.80
Also ran: Sunrise Song, Lawdy Doc, Morning Story, Faithlea, Curly G. Time: 1:17 4-5.

Tenth Race — $1,850 Claiming, three-year-olds and up, one mile and one-sixteenth.
No Detail
(D'Amours) $30.10 $11.10 $4.90
Deception Pass (Chabara) 3.40 2.80
Trusty Admiral (Brownell) 3.30
Also ran: Indian Painting, Solar Strip, Jack to a King, Vancouver D, Zorba, Torrid Tracy. Time: 1:46 4-5. Quinella Paid: $49.20.
Attendance: 7832, Mutuel Handle: $734,560.

SOCCER
Vancouver Island League
Premier Division
VICTORIA WEST
vs.
DUNCAN POWELL'S MEN'S WEAR
Sat., Oct. 12th, 2:15 p.m.
ROYAL ATHLETIC PARK
Admission $1.00, O.A.P. 50c, Children 25c

— Bill Smith

Familiar sight: Traffic backed up in downtown Courtenay

Island Highway: A killer that gets worse each day

By BILL SMITH
Colonist Correspondent

COURTENAY — Blind corners, hairpin curves, bleeding asphalt and until recently a pot-holed wooden bridge are all hazards for motorists who drive the Island Highway between Campbell River and Courtenay.

The highway has accumulated a staggering toll in lives, injuries and property damage in the last few years.

In the last three years the highway has claimed 20 lives. In the period from Sept. 1, 1971 to Jan. 1, 1972, 10 were killed on the 35-mile stretch between Courtenay and Qualicum.

The highway has the dubious honour of holding the record for the worst Labor Day weekend accident toll on Vancouver Island. Four persons were killed in 1971 at the Bowser crossing when the car in which they were riding collided with the E and N Dayliner.

Inquest juries have brought in repeated findings that although the highway was not the major contributing factor; it was an additional hazard.

Residents of the Fanny Bay area, incensed at the conditions existing on the highway, took this complaint to Victoria.

About 500 members of the Fanny Bay Athletic and Social Club signed a petition condemning road conditions.

One of the complaints of the society concerned the bleeding asphalt in the stretch from Buckley Bay to Mud Bay which causes a dangerously slippery road condition. The asphalt, rich in oil content, releases the oil during the summer, making the highway slippery when autumn rains start.

The wooden single-lane Tsable River bridge, removed recently, was the scene of many accidents over the years. A new two-lane structure was completed late last month and opened for traffic recently.

Railroad tracks which cross the highway at several points in the stretch between Courtenay and Nanaimo are considered another cause for the high accident rate on the highway.

One resident of the Fanny Bay area said one of the problem areas is the railway track near the Reef oyster plant. Posted speed limit for the curve is 30 miles an hour.

Many drivers simply don't slow down, the resident said.

He termed the curve a "dirty rotten corner."

The road at this point goes into a dip, crosses the track, snakes around at an angle and climbs over a hill.

In an effort to obtain a better north Island route, S.M.A.S.H. (Society for Making A Safer Highway) was formed. The group had Campbell River and Courtenay residents on its executive and they rapped the government's efforts to rebuild the highway by staging a rally near the Tsable River bridge.

Prime concern of the group was getting an alternate route to Kelsey Bay so that trucks would not have to vie with motorists for space on the highway.

The group said traffic on the highway would increase considerably when the section of highway between Port Hardy and Kelsey Bay is completed.

Courtenay Ald. Robert McPhee entered the fray recently, demanding government action to provide passing lanes for motorists in the section between Courtenay and Parksville.

McPhee is also strongly advocating a bypass around municipalities along the highway route.

Although he thinks the need for a second crossing of the Courtenay River is a top priority, McPhee considers a bypass is equally important.

The bypass issue, as well as the second crossing question, will be prime topics to be discussed Oct. 24 when Highways Minister Graham Lea visits the city to meet council.

The traffic situation in Courtenay is becoming worse with each passing day.

In the last 18 months, traffic tie-ups have been a regular feature of life for motorists, not only at rush hours but also most of the day.

Main traffic tie-ups occur at the Fifth Street — Cliffe Avenue intersection. On Tuesday afternoon at 3 p.m. traffic was stalled for about a mile in each direction on the Island Highway, not an uncommon occurrence these days.

Traffic is usually at its heaviest at this location between 7 and 9 a.m. and between 3:30 p.m. and 5:30 p.m. with the noon hour traffic also encountering lengthy delays.

Neighbouring Comox and Cumberland council have also expressed concern at the traffic congestion in the city and both councils have requested immediate government action to rectify the situation.

Cumberland Mayor William Moncrief, who heads the transportation committee of the Associated Chamber of Commerce of Vancouver Island, is planning to hold a meeting in Cumberland later this year to discuss the whole question of transportation for Vancouver Island.

He is inviting region board and council members, chamber of commerce directors, cabinet ministers and MLA's to the meeting, aimed at trying to develop an adequate transportation system for the entire island.

Moncrief feels very strongly that Canada Pacific should be allowed to discontinue its E and N Dayliner service between Victoria and Courtenay.

He wants the service operated by B.C. Rail and has on many occasions stated the line should be extended to Campbell River immediately extended to Port Hardy in the not-to-distant future.

Moncrief is of the opinion the line can pay its way as a rapid transit route, providing the service is operated in a business like manner, something he suggests is not now the case.

Projects aided at Ladysmith

LADYSMITH — Two Ladysmith organizations have received grants under the Community Recreational Facilities Fund for separate projects.

Among grants announced by Recreation Minister Jack Radford, the Royal Canadian Legion in Ladysmith receives $30,938 for an 18-hole par-three golf course, and the Ladysmith Recreation Commission, $18,500 for multi-purpose playing fields.

Kuper Island band project

Marina to be Phase One of housing, rec scheme

By PAUL JEUNE
Colonist Correspondent

KUPER ISLAND — A housing and recreational development on Kuper Island is scheduled to start at the end of this month, a spokesman for the Kuper Island Indian band says.

Myrus James, Kuper Island band manager, said the first of three phases of the development expected to cover 760 acres will "hopefully begin by the end of October."

The first stage of the program, which has been approved by the Kuper Indian band and federal Indian affairs department, is a 300- to 400-boat marina to be built in a small bay north of the ferry landing on the west side of the island.

Plans for the marina, which call for float plane docking facilities, a fuel float and loading facilities for work barges, also include a store complex.

James said only rough sketches have been made for the store complex, but tentative plans call for a store-post office, a craft shop, showers and an inn.

The second phase, James said, involves building of roads and 450 houses. A main road is planned for the west side of the island, beginning one-third of the way down the centre of the island from the north end, and running to the south end.

The paved road will be five miles long, with secondary roads built into the subdivisions.

After completion, the houses will be leased, with ownership being kept by the Kuper Island band. Leases will not be long-term, 99-year leases, but are expected to be 25- to 30-year contracts with renewal clauses, James said.

"We haven't finalized a number of the details of the plan but we hope to have it finished in the very near future."

The development will be done by Penelacut Holdings Ltd., an Indian company specifically formed for the project. The company has signed a contract with band officials.

Kuper Island, except for 99.7 acres at the southern end, is Indian reserve and exempt from regional district rulings, although it does fall within North Cowichan region district.

James said a meeting a year ago with region officials about the development had received no reaction.

"We haven't heard a thing from the regional district," James said. "In a meeting we had with them telling them of the proposal, none of them spoke out against it."

James refused any comment about financing, saying band officials were "still working on it."

The provincial government has allotted $450,000 for financing of a ferry car ramp to be built in connection with the development, he said. Government officials were still drafting plans for the ramp, he said, and had not indicated a construction starting date.

Joe Hudak, director of region district's area G, in which Kuper Island development is contained, offered no comment about the development, saying the board had yet to study the project plans.

Ferries boss angers men but disruption unlikely

By STEPHEN BREWER
Colonist Reporter

There is little chance B.C. Ferries' officers will atempt to disrupt weekend service on the government-owned ferry line, despite provocation from the line's manager, a top union official said Friday.

John Fryer, general secretary of the B.C. Government Employees' Union, offered that reassurance from Vancouver after saying he "deeply resented" B.C. Ferries general manager Charles Gallagher's reference to the ferry officers as "misguided."

The union leader's ire was raised by Gallagher's statement earlier Friday, in which the ferry chief warned "the possibility exists that individual (officers) may be misguided enough to attempt to disrupt service."

"The public should be aware of this posibility when considering its travel plans for the holiday weekend," Gallagher added.

"The chances of such disruption are negligible, even in the face of such provocation," an angry Fryer snapped.

The exchange was touched off by the announcement of a deadlock in contract negotiations between the BCGEU and the government civil service commission, which bargains for the ferry fleet.

That deadlock came Tuesday, after negotiators for both sides were unable to agree to continue discussions on wage provisions and the length of the work week.

Details of the discussion were not available Friday, but a union spokesman said base rate for the officers is now $882 a month, based on a 40-hour work week.

Pay varies according to both the rank of the officer and the size of the craft on which he serves, the spokesman said.

The union has announced it will seek the services of a mediation officer to settle the dispute, eliminating any possibility of a strike in the foreseeable future, the spokesman added.

ISLAND BRIEFS

New firehall open for public to see

PARKSVILLE — Parksville's new firehall on Jensen Avenue will be open to the public from 1 to 6 p.m. today, to mark the end of Fire Prevention Week.

Although not completed inside, the new hall has been described as a fine building by Fire Chief Abe Dueck and others who have seen it.

About three times as large as the old fire hall which is still in use, the hall has an area of 2,500 square feet on the ground level to accommodate three vehicle bays and equipment Also on ground level are a large office for the fire chief, a radio room, hose storage area, washrooms with showers and a workshop.

In addition, there is a second storey providing 2,500 square feet which can be used for meetings, training sessions and recreation with provision for a kitchen.

There is much inside finishing to be done but the village council has run out of money budgeted for the project. The sum of $80,000 has been spent to date. Council hopes to receive a grant from the provincial government owing to inclusion of a room for the Provincial Emergency Program, formerly civil defence.

□

COURTENAY — A four-man committee has been named by city council to co-ordinate plans for senior citizen housing projects.

Council took this action after a group of senior citizens outlined plans for construction of a new recreation centre and apartments in Copper Park on 14th Street.

After hearing that the Courtenay Foursquare Church and the Legion branch are also working on plans to provide additional housing for senior citizens, council named Ald. Robert McPhee, Ald. George Cochrane and Ald. Ron Webber as well as works superintendent Robert Waugh as a committee to meet with the various groups in an effort to co-ordinate the projects.

□

NANAIMO — Despite weakening of the overseas market for Canadian lumber, shipping activity through the port of Nanaimo continues at a high level.

Figures issued by Nanaimo Harbour Commission Friday show that 32 million board feet of lumber were exported in September. compared with 38 million the previous month. However, statistics show total export of lumber for July was only 13.5 million board feet and 28.8 million in June.

The most significant drop in exports last month was to the Japanese market which took 3.7 million board feet, compared with 18 million in the previous month.

The U.S. took seven million board feet in August but increased purchases to 23.9 million last month.

The monthly report also shows that 21,000 tons of pulp, more than 9,000 tons of newsprint and slightly more than three million board feet of logs were also exported.

The commission says that 17 ships arrived. an increase of one over the previous month.

□

PARKSVILLE — The head of the RCMP highway patrol station in Parksville, Lorne Weme, has been promoted to corporal. Weme has been stationed in Parksville since July 1 and was formerly a constable in Cranbrook. He joined the RCMP in Penticton in 1961.

Union head suggests that trustee resign

NANAIMO — The president of Local 606, Canadian Union of Public Employees, called Friday for the resignation of a Nanaimo school trustee.

Nick Mieras issued the call after trustee Mrs. Barbara Little was quoted as saying that the local school board "spends too much time discussing student transportation" and, in her opinion, "the time has come to turn over the transportation to another service."

Mieras, head of the local which represents school bus drivers and other non-teaching staff, said that to suggest that school board employees, some of whom have 20 years of service," shall have their jobs eliminated because she does not want to spend time discussing student transportation, shows a complete lack of responsibility."

Mieras also said that to suggest the board would not have to discuss transportation problems should the service be contracted out, "is absurd."

Transportation is a vital part of running a school system and "any trustee not interested in all phases of education should resign," he said.

Mrs. Little was not available for comment.

'Outrageous profiteering' on B.C. wines, charges McGeer

Bad to start with, even worse with price hike

By HUBERT BEYER
Colonist Reporter

B.C. wines are lousy and the latest price increase makes them a worse buy than ever before, says Dr. Patrick McGeer, Liberal MLA and wine critic.

"B.C. wines have always been and probably will always be an inferior product and they don't deserve to be increased in price," McGeer said Friday in a telephone interview from Vancouver.

He also accused the B.C. Liquor Administration of "outrageous profiteering."

Last year's profits, he said, were $100 million from $300 million worth of sales.

"It's making a usurious profit and is adding unnecessarily to the cost of living," cGeer said.

"I believe the price of domestic wines should be reduced to discourage the consumption of beverages with a higher alcohol content," he added.

Good wines at a reasonable price, McGeer said, should be considered a social aim "if we acknowledge that prohibition is impractical."

As far as the price reduction for certain French wines is concerned, McGeer said he wasn't too impressed.

"They're not reducing prices, they're clearing out stock that doesn't sell," he said.

This isn't the first time McGeer has expressed his low opinion of B.C. wines.

Earlier this year, McGeer was challenged to a wine-tasting party by the domestic wine industry after he had accused it of manufacturing an inferior product. But later the industry spokesman backed out and wouldn't arrange the test.

McGeer went ahead anyway and succeeded in distinguishing half a dozen imported wines from similar domestic products, by smelling and tasting them.

William Bruce, chairman of the Liquor Control Board, rejected McGeer's charges that the board is making usurious profits.

The most recent increase in the price of domestic wines, Bruce said in a separate interview, reflected higher prices charged by manufacturers.

"We're just passing on the price increases," Bruce said.

Several industry spokesmen said the price increase was the result of higher production costs, particularly rising labor costs.

The latest increase in the price of domestic wines raised the cost to the consumer by about 10 per cent.

The average $2 bottle is now between $2.20 and $2.25. B.C. apple cider went up from $4.40 a dozen to $4.80.

In all, 328 items underwent price changes, with the majority going up.

Among the few items that went down in price were French wines. The most notable reduction was in the price of Medoc Chailou which now sells for $4.70 a bottle, compared with $7.25 before.

The liquor administration cites lower import prices as the reason for this reduction. French wines have fallen sharply in price on the international market.

CHARMAN PACIFIC REALTY LTD.
608 Broughton St.
385-9765

OPEN HOUSE
1:30 - 4:30 SAT.
3260 MEGAW

Off Doncaster—Ocean View Exciting new 6-room bungalow with shag carpet in 3 bedrooms, living and dining rooms. Rec. room with second fireplace and third plumbing roughed-in. 4th bedroom easy to develop CARPORT, SUNDECK. Gracious entrance hall. VIEWS OVER CEDAR HILL GOLF COURSE. BE HOME FOR LUNCH! For prior view of this and other new homes, call
ALF PORCHER
385-9765 598-8113

ALMOST NEW
Close to Woolco with early possession possible. Three finished bedrooms, two up, one down. 4-pce. plus 2-pce. baths. Attractive patio. Only $48,500 with attractive terms. I have the key.
ALF PORCHER
385-9765 598-8113

ONE OF A KIND IN OAK BAY
Formal living room and dining room carpeted so thick you'll feel like you're walking on a cloud. Kitchen with large breakfast room, could be used as a nursery. Good sized den and master bedroom with a 4-piece bath. 2 large bedrooms and a 3-pce. bath up. Sep. garage. Full basement Newly decorated. All this for $69,900. To view please call:
PETER PRIMGAARD
385-9765 592-2596

UNIQUE! SECLUDED! 3/4-ACRE!
VERY, VERY DIFFERENT is this "A" frame 2-level home, and the interior is a must see! 3 bedrooms (master ensuite) 16x12, 15x12, 12x11, family room 22x19, living room (raised hearth fireplace) and dining room. Wall-to-wall throughout. Topping of some trees will give excellent seaviews. North Saanich. Taxes — $374.00 gross. Asking price is just $59,000. (M.L.S.) call
L. MARSHALL
385-9765 (anytime) 479-3234

OAK BAY
4 Bedrooms, 3 baths, 3 Fireplaces. Large and spacious. A beautiful family home. From the extra large foyer, 14x24, to the living room, 22x24. Dining room 20x18. Lovely spacious kitchen with eating area, 9x12, glass sliding door to nice sundeck. Master bedroom 18x14, with fireplace. Lot size 86x136. Basement has rumpus room, workshop and wine cellar. Too many other features to mention. Come and see this outstanding home. Asking price $79,500. M.L.S.
LEN LeDOUX
385-9765 382-9852

DUPLEX
Was $48,000
Now $45,000
1 bedrm. up — 2 down. Plus full basement that could be developed. 1017 Oliphant near Beacon Hill Park. Call
PETER PRIMGAARD
385-9765 592-2596

HENDERSON REALTY
WE BUY, SELL AND TRADE
385-9741 ANYTIME

OPEN HOUSES
SAT., 1:30-4:30
3473 HENDERSON ROAD
A 3-bedroom, Oak Bay split-level charmer
AND
2490 MEADOWLAND
Present owner moving to mainland. Let us show you this three-bedroom, 1½ bath on a large quiet view lot in Central Saanich. Asking $58,500. Call now to view.
J. G. McCORMACK 592-6214
C. W. ARNOLD 592-6454

COME SEE
1451 LANG STREET
MLS 9150
ONLY $39,950
BARB ALBERTSON 479-7042

BRAND NEW HOMES!!
COLWOOD AREA
12—3-bedroom homes on large beautifully treed lots. Good financing all down payments considered. $47,500 to $49,500.
W. McCARTER 592-3970
B. GIBSON 658-5153

FOR SALE
Royal Trust
"THE SIGN THAT SELLS"
4082 SHELBOURNE ST.
477-0191

OPEN HOUSE
SAT. OCT. 12TH — 1:30-4 P.M.
5640 OLDFIELD ROAD
Very, very nice large 6 yr. old 4 bedroom home (1638 sq. ft.) sitting on a bveautiful V.L.A. property 2.01 acres. Large living room with rock fireplace, good size dining room plus lovely big kitchen with eating area, 4 pce. bath with another 2 pce. in full basement which also has a 13'x35' rec. room with wet bar. Good barn with loft — chicken house, etc. I could go on all day talking about this property, so please call around and see for yourself and would you believe the price is only $79,500. See you Saturday.
Art Evans 477-0191, 658-8924.
John Molyard, 477-0191, 384-4827.

FAIRFIELD—ROCKLAND
SOMETHING SPECIAL
You owe it to yourself to view this choice property with me. Located on nearly a third acre lot, that literally is overflowing with myriads of flowers, shrubs, bulbs and what have you. Tudor in design, it is one of Victoria's prettiest homes. Featuring a lovely living room with open fireplace, separate dining room with French doors to a secluded patio. Large kitchen. One extra large bedroom on the main floor with two smaller ones up. A small rumpus in the basement plus a further fourth bedroom. The asking price of this exclusive listing is $89,500. Clear title. To view, why not call 477-0191 or at my residence at 384-4827, ask for John Molyard.

NORTH QUADRA
$45,900
This is a good home, well priced clear title. 2 bedrooms, dining rooms, large kitchen, fridge, range, laundry room off kitchen with washer, dryer. Basement is professionally finished, 3rd bedroom, 3 pce. bathroom, large family room, den. Tenants side has no basement but basically same main floor, also the 4 appliances. Renting for $275. Each side has its own individually fenced backyard. View of Swan Lake and Observatory from sundeck. Exclusive with Royal Trust at $89,000. Please call John Molyard 384-4827 or Roma Nicoll 477-0191.

THE SETTING IS UNEQUALLED
Decor is beautiful in this 3 bedroom, 1,332 sq. ft. home. Built for himself but now offered for sale. Features heavy med shag in a 24x24 living guest-size dining room, old brick fireplace, plus R.I. is in the basement. Sundeck and carport. New subdivision amongst the trees. All services underground. Asking price on this brand new home is $54,500. Please call anytime, Cliff Bennett 477-0191 res. 592-2007.

2125 WALLACE DRIVE
BRENTWOOD
[illegible] gives you a new home of 1,170 sq. ft. This home has a [illegible] B.C. 2nd is available to those who qualify and the builder will carry some if you are short in your down payment. Real easy to finance. Real well built. Underground services. Close to elementary school and shopping. The ideal family home. For more information call Cliff Bennett 477-0191 res. 592-2007.

Principal Properties LTD.
4088 SHELBOURNE
477-9514

MUST SELL
OWNERS HAVE PURCHASED AND MUST SELL 2 BEDROOM BUNGALOW. PART BASEMENT. 11x18 KITCHEN, 12x16 LIVING ROOM WITH VERY ATTRACTIVE STONE FIREPLACE. LOT 75x101, CARPORT WITH TOOL SHED AND 3 FRUIT TREES. WHY NOT MAKE YOUR PAYMENTS ON YOUR OWN HOME. ACT NOW MAKE AN OFFER ON $36,000.
477-9514 BOYD SADLER 592-1929

LOOK AT 1.25 ACRES
1 YEAR OLD 3 BEDROOM "A" FRAME. COUNTRY LIVING NEAR SOOKE. JUST OFF SOOKE ROAD ON CUL-DE-SAC. PROVIDES PRIVACY PLUS. SCHOOL BUS 3 JUMPS AWAY. PRICE REDUCED TO $37,000. ACT NOW. CALL
477-9514 BOYD SADLER 592-1929

QUALITY NEW HOME $66,800
Located in the convenient McKenzie area this 3-bedroom 1440 sq. ft. luxury home offers good views of the Olympics across Swan Lake. These views are from the large [illegible] living room in line with an open 11x10 dining room. The [illegible] of the spacious 11x19 kitchen will delight the homemaker. Other features include an enormous 14½x12½ master bedroom with a separate dressing area, full 4-piece en suite, and sliding glass doors to the back. The full basement is roughed in for a third bathroom and is ready for development. Hurry! This one won't last.
477-9512 ROSS BUTLER 479-7994

DRIVE BY 1156 UNION
and admire the lovely gardens and huge lot. Then phone me to view this 3-bedroom, full basement home. Priced to sell in the low for[illegible] MLS 8041.
477-9512 ROSS BUTLER 479-7994

OLYMPIC REALTY LTD.
385-5741

$39,950 FAIRFIELD
Excellent value in a desirable area near the seafront. Has three large bedrooms, cozy living room with fireplace, smaller dining room off kitchen. Easy care lot with fruit trees and a full high basement. NEEDS REDECORATING, but has excellent potential. Phone today and make your offer to RAY MORRISON, 477-8801 or 385-5741 anytime. ML 8985.

PRICE REDUCTION
½ ACRE
SAANICH PENINSULA
2-bedroom older home with out buildings on over ½ acre of sea view property in Saanichton in sewer area. Subdivision potential. IMMEDIATE POSSESSION. $39,900.
UNICON HOMES LTD.
KENT SMYTH 652-2652
(24 HRS.)

ROCKLAND AREA
SEAVIEW HOME
BY OWNER
3 bedrooms, with through hall, base oil-o-matic, drive-in garage, wall-to-wall in living room and dining room, 1½ baths, beautiful landscaping with patios, front and back. $77,500. 382-3955.

VICTORIA REALTY LTD.
VR 386-3585

OPEN HOUSE
SAT., 1-5
GLANFORD-McKENZIE
NEW DEVELOPMENT
Still available, 9 attractive new homes under construction, Completion Nov. 1. Price range $52,500-$53,900. Meet our representatives on the site or call 386-3585, anytime for complete details.

OPEN HOUSE
HIGH LAKEHILL
978 LANDEEN PL.
(Off Greenridge)
SAT. 1:30 to 4:30
Beautifully situated, new home, high on a hill overlooking Swan Lake. This house has been built with luxury in mind from the elegant entrance to the view from the in-line living-dining rooms and kitchen with access to a spacious sundeck, 3 large bedrooms, 2 fireplaces, triple plumbing, gorgeous wall-to-wall and much, much more. Priced at $77,500 for prior viewing please call Colin or Don Munro, 386-3585.

FOUR BEDROOMS
FULL BASEMENT
LOW DOWN PYMT
Located close to Hillside and Quadra this ideal starter home for a large family includes Living room with fireplace and wall to wall carpet, good kitchen, 2 bedrooms on the main and two up. Full cement basement, separate garage, 50x125 lot with fruit trees. For more information please call Grant MacFarlane 386-3585 anytime.

DUPLEX
DOUBLE LOT
OLDER
CHARACTER
HOME
Live in the three bedroom, main floor suite, which has a huge living room, two fireplaces, new kitchen and bathroom and rent the upstairs a 2 bedroom fully self-contained suite, vendor will carry a mortgage with a reasonable down payment.
DRIVE BY 2852 INEZ DRIVE
Price — $47,900
Gerry Porter — 386-3585, 592-3484

TOWNHOUSE
RANCHER
Semi-detached, just 9 months old. 2 large bedrooms, master is 11x16, wall to wall carpets. Secluded patios. New range, frig., washer and dryer all included. For $38,750. Located in an exclusive small complex. Saanich Road and McKenzie area. Jack Kennish, 386-3585; res. 479-2061.

TOPAZ PARK
3 BEDROOMS
REC. ROOM
Be the first to see this brand new listing. Handy location fenced lot with fruit trees. Bright thru hall plan features wall to wall carpet and open fireplace in the living room. Kitchen has double SS sinks and ample dining area. Three tastefully decorated bedrooms and 4 pce bath on the main. The basement has a large rec room, 4th bedroom and 3 pce bath. The entire property is immaculate and priced to sell at $47,500. There is approximately a $17,000 first mtge at only 8¼%. Call Mr. James at 386-3585, res. 477-8134.

PEACEFULL
LANDSEND
A nearly new three bedroom deluxe home set among the trees with a sea and mountain view. Within easy commuting to Victoria. Features include living room with fireplace and picture window, separate dining room with sliding glass doors to the large sundeck, kitchen with eating area, master bedroom en-suite. Cosy rec room with attractive fireplace, full high basement ready for development, double carport. If you are considering a home in the country, yet convenient location, be sure to see this. Asking $47,900 (MLS) Call Bruce Champion, 386-3585, or 652-2592, anytime.

NEW AND
DIFFERENT
A spacious new home near the sea and marinas in North Saanich. A special and different place to live in an exclusive area of fine homes.
—3 bedroom (1-en-suite)
—Separate formal dining room
—Unusual kitchen
—Two sundecks
—Double Dr.-in garage
—Exceptional R.I. rec room
—Landscaped and ready now.
Priced at $72,500 and must be sold (MLS). Please call Bruce Champion, 386-3585, 652-2592.

DRL
DOUGLAS REALTY LTD.
385-8784
12 CENTENNIAL SQUARE
LIST AND SELL
WITH D.R.L.

OPEN
SAT. 1:30-4 P.M.
891 PENDENE
12 yr old stucco 2 bdrm family home. Separate dining room, 1 bdrm and rec room in basm't. View of Swan Lake from L.R. and Sundeck. MLS No. 43,900. You're welcome to view, Call Mary McGuire 479-7668 or Donna Valikoski 388-6275 Local 2476 or 2438.

OPEN
613-615 Toronto
Sat. 1:30-4
MAIN: 2 Bdrms. Living room with F.P., hardwood floors. Separate dining room and Rec. room in basdm't.
PLUS: 2 Bdrm suite with separate entrance upstairs. MLS—$49,900. Call anytime Mary McGuire 479-7668 or 388-6275 Local 2438 or 2476 Donna Valikoski.

COBBLE HILL — $28,500
3-bedroom cottage with L.R. (fireplace), large kitchen and 3-pce. bath. Lean-to suitable for laundry area. Large sep. garage — ½ acre lot. Needs some interior decorating — but construction sound. An excellent buy on today's market.
JOAN HOPPER or RICK KALLSTROM
652-3103 386-0751

WOODED CHARM
A 3- or 4-bedroom home to live in — a small one-bedroom cottage to rent — an extra building for a large workshop — or guest cottage — on 1½ acres of wooded land — fenced and in a rural area with mountain views — and all for [illegible]
JOAN HOPPER or STEVE SIMPSON
652-3103 642-3419

REVENUE
3 suites or rooming house. Solid character building on 76x136 city lot. Excellent returns. Vendor will finance at 10%. Call for Details. No 8783. Donna Valikoski, 388-6275, Local 2476 or 2438, Mary McGuire, 479-7668.

REDUCED
FOR QUICK SALE
1500 sq. ft. house, 3 bedrooms, 2 bathrooms, plus sunroom and 540 sq. ft. playroom, 2 minutes to public beach, Oak Bay border, Olympic and ocean view, low taxes.
$59,900
Call Owner, 477-4594

EXCELLENT CONDITION, quiet area, close to everything, 2 bedrooms, extra large room in high full basement. 479-5252. No agents.

D F H
D. F. HANLEY AGENCIES LTD.
3292 DOUGLAS ST.
385-7761
OR
3021 SHAKESPEARE ST.
388-4294

OPEN HOUSE
Sat., 12-5 p.m.
10351 McDonald Park Rd., Sidney
Now is your opportunity to buy a brand new 3-bedrm home on a large lot in a popular neighborhood. W-W throughout, 2 barhroms on main floor, 1 roughed-in downstairs, floor-to-ceiling fireplace, dining rm, eating area in kitchen, large sundeck over carport, large roughed-in L-shaped rec rm in daylight bsmt. Meet me there or call for prior viewing.
MABEL CRACK PAT VICKERY
658-8594 (res.) 592-6192 (res.)
385-7761 anytime
— D. F. H. —

OPEN HOUSE
1562 Richardson
Fri., Sat., 1:30-4:30
Character and charm set in park-like grounds, describes this 4-bedrm, English-style, 2-storey family home. 3 brick fireplaces, 2 full bathrms., unique kitchen, separate den, guest rm, separate child's play cottage, too. MLS.
Full Price $99,500
DOUG BAVINGTON 598-3929 (res.)
GRETA HOFMEISTER 592-6372 (res.)
385-7761 anytime
— D. F. H. —

OPEN FOR INSPECTION
Sat. 1:30 - 5:00 p.m.
4516 Tiedemann Pl.
[illegible]
DELUXE — GORDON HEAD
See this [illegible] home of little different design and right [illegible] impressed with the beauty and practicality of it. Form [illegible] you have access to den and rec. rm. areas. The handsome staircase leads to a well-planned living area with 3 bedrms., 2 bathrms, and oversized kitchen. Enjoy the no-scratch arborite faced cabinets, the built-in dishwasher and handy garburator. Keep in touch without effort with the intercom and keep clean easily using the built-in vacuum system. If you would like a home with a difference, nestled among trees on a site 95 feet wide, yet in the medium priced range of only $79,500, give me a call now, you'll be glad you did! Please ask for:
Marion Hamilton
388-4294 Anytime
—D.F.H.—

1486 DERBY
3 BEDRMS
$54,950
Drive by this holiday weekend and then give me a call anytime to view. Full high bsmt. ready to develop (fireplace and bathrm. RI), bright living rm. and dining rm., double carport. Quick possession as owner moving up-Island. MLS.
Doug Bavington
385-7761 (24 Hrs.) 598-3929 (Res.)
—D.F.H.—

Glen Lake Area
Family Home
$49,900 FULL PRICE
4 Bdrms., rec rm area, 4-Pce. bathrm. and 2-pce. en-suite, large dining area, LR with FP Carport. Well-landscaped lot in area close to schools and shops. ML 9105. $49,900 is full price. Excellent value. Call:
BRYON JEEVES
385-7761 anytime.
—D.F.H.—

FANTASTIC
FAMILY HOME
In GORDON HEAD-UNIVTRSITY area close to ALL education, recreational and shopping facilities! Over 1800 sq. ft professionally finished in this attractive 1½ yr. new, 4 bdrm., 3 bthrm., full bsmt., family home. Many, many features! A lot of home and well kept at $64,900. (MLS). Owner transferred. See this one today!
STEVE MOONEY
385-7761 Anytime
—D.F.H.—

TWO PRICES
This bargain bungalow is situated close to the Town and Country centre. It features 2 bedrms, small living rm and good-sized kitchen with pantry. Stucco exterior, good roof, double garage, corner lot and low taxes. Owner will install electric heating at sale price of $30,500, or take it as is for $28,500. ML 8550.
BILL CARNEGIE
385-7761 (24 hrs.) 652-3627 (res.)
"The Working Man's Realtor"
— D. F. H. —

Only 1 Bedrm. But
Count the Extras!
—Choice neighborhood near Camosun College
—Large lot — 56x194
—Nearly 1100 sq ft.
—Separate garage
—Kitchen with charming dining area.
This is truly a delightful retirement or starter house and a pleasure to show. It has potential galore for the right purchaser. Please call me now to view. $38,300. New MLS.
PAT VICKERY
385-7761 (24 hrs.) 592-6192 (res.)
— D. F. H. —

ALWAYS IN
GOOD TASTE!
—Right Home
—Right Lot
—Right Location
(Rockland Area)
Well constructed, 3-bedrm home. Custom kitchen with laundry facilities, large dining area, entertainment size living rm with fireplace, 4-pce and 2-pce bathrm main floor and 2-pce in bsmt, rec rm with fireplace, extra room for development in bsmt, plus 2-door extra large garages. Well landscaped. Full price $71,500. MLS.
BRYON JEEVES
385-7761 anytime
— D. F. H. —

2822 ROCKWELL
GORGE AREA
Are you looking for a cute and cozy 2-bdrm, no bsmt home that is in town, close to bus and schools yet on a secluded 50x157 ft. lot, ½ block from the scenic Gorge waterway? Are you looking for a realistic price tag? STOP—LOOK NO FURTHER THAN 2822 ROCKWELL. Price right at $27,500! WANT MORE? How about cherry, pear, apple, plum trees and blackberries. Newly rewired, copper plumbing, re-roofed, new gutters and down pipes. Living rm. with Swedish style fireplace. DON'T DELAY! MLS.
BILL WESTCOTT
385-7761 (24 Hrs.) 477-5402 (Res.)
—D.F.H.—

D F H
D. F. HANLEY AGENCIES LTD.
3292 DOUGLAS ST.
385-7761
OR
3021 SHAKESPEARE ST.
388-4294

POSSIBILITIES
UNLIMITED
That's what you'll have in this immaculate property. Large living rm with fireplace, large separate dining rm, open beamed ceilings and natural wood panelling. 8 bedrms, 5 bathrms, commercial kitchen, 3 large storage rms, oil-hot water heating, new roof, new insul-stucco, copper plumbing, double lot and large carport with extra parking. Long list of furnishings are included. Very low down payment will handle. Asking $69,900. MLS. For more information, call me now:
BILL CARNEGIE
385-7761 (24 hrs.) 652-3627 (res.)
"THE WORKING MAN'S REALTOR"
— D. F. H. —

LARGE TUDOR
ROCKLAND
1521 Shasta Pl.
If you are looking for a character home with large rooms, separate den, and formal dining rm and located on one of Victoria's nicest and quitest streets, drive by this weekend. 4 bedrms, 2½ bathrms, unique modern kitchen to name just a few of the great features of this older gem. MLS.
Full Price $99,500
For appointment:
DOUG BAVINGTON
385-7761 (24 hrs.) 598-3929 (res.)
— D. F. H. —

NEW LISTING
1780 ASH RD.
Owner's transfer is the only reason for your opportunity to purchase this fine quality, 7-year-old, 4-bedrm home. Large living and dining rms, fully and heavily shag carpeted over hardwood, 2 bathrms, 17x13 rumpus or family rm with floor-to-ceiling fireplace, space for a billiard rm, too. MLS. Huge sundeck, double carport. To inspect this home priced below replacement at $65,000, please call:
DOUG
BAVINGTON
385-7761 (24 hrs.) 598-3929 (res.)
— D. F. H. —

MULTI-LEVEL
Mighty Convenient
$79,500
The price is right for this brand new beauty. No home can exceed the style or common sense design of a four-level split for the modern family. There's space to S-P-R-E-A-D-O-U-T and enjoy your family without falling over them. The "zoned" design is preplanned [illegible] development. The common sense is carried over to the built-in convenience features and the one-piece fibreglass bath, shower unit and vanity tops. Quality construction is apparent from exterior red brick veneer to ribbon-grain mahogany kitchen cabinets. Compare this 1,500 sq. ft. home on a 95 ft. frontage lot for value with anything else in an equally prestigeous location and see what I mean. You want to hear more? Perhaps discuss a trade? Call:
SHEILA PEPIN
385-7761 Anytime
— D.F.H. —

MEDITERRANEAN
MUCHO BUENO!!
BE ITS 1ST PROUD OWNER!
A truly impressive style gives outside appeal to this prestige home. Inside, you're not disappointed either. The Mediterranean motif is carried through from spacious foyer to dark, ash-wood kitchen cabinets and bathrm. vanities. Light fixtures and hardware all add to the atmosphere of elegance and convenience but these modern Canadian convenience features are there too: intercom, built-in vacuum system, garburetor and many more. This home, a thing of beauty and function your family can be proud to own. Buy now and choose your own colors and carpets. It's offered now at only $79,500. See it today, you'll be amazed at the value. Call: 388-4294 and ask for:
MARION HAMILTON
— D. F. H. —

OPEN HOUSE
785
MIDDLETON
1-4 FRIDAY
1-4 SATURDAY
$46,900
A very comfortable home that offers many features for the demanding buyer. This is a very well kept and modern two-bedroom home with a full basement ready for whatever development you like. There is wall-to-wall carpeting and fireplace in the L-shaped living and dining room. Large picture windows make the home very light and airy. The bedrooms have extra large closets. The lot is well landscaped and private. This is a home you can move into without any problems.
388-4294 RANDY SMALL 477-9694
— D. F. H. —

PARADISE
In Miniature
3 acres, small barn, 2 wells giving ample water supply. 3 bedrooms, dining room, large galley type kitchen with lots of cupboards. Full basement, oil matic heat, plaster throughout, close to good sports fishing and much more. Asking $81,500. To view call
HERM WILLIAMS NOW
This one won't last.
D. F. Hanley Agencies anytime
388-4294
—D.F.H.—

ICICLES!
BEAMS!
HUGE!
NEW!
Icicles, beams and a large floor-to-ceiling rock fireplace, that's what you'll find in the attractive living room. HUGE, that's what the dining room, kitchen and master bedroom are. To go along with all this appeal, master bedroom has a showered en-suite, colorful 4-pce. bathroom and 2 more bedrooms plus the floor-to-ceiling rock fireplace finished in the roughed-in rec room. Price to suit the difference. $64,900. MLS.
388-4294 LORNE D. BARR 598-8434
— D. F. H. —

CHARACTER 1334 SQ. FT.
Do you need a quaint home with a lot of character and a sea view? Enter from your sun porch into the living room with old brick fireplace, dining room with built-in hutch, family-size kitchen and 2 bedrooms and a large den. The FHC basement offers plenty of future potential. Priced to sell quickly at $43,900. MLS.
388-4294 LORNE D. BARR 598-8434
— D. F. H. —

DRIVE BY
48 Helmcken Rd.
.84 acre. Neat home with full basement. Call me for Appt. to view then MAKE AN OFFER.
MARION HAMILTON
388-4294 382-0894
— D.F.H. —

D F H
D. F. HANLEY AGENCIES LTD.
3292 DOUGLAS ST.
385-7761
OR
3021 SHAKESPEARE ST.
388-4294

OPEN HOUSE
747 Chesterlea
SAT 1-4 P M.
FAMILY HOME
IN-LAW SUITE
Convenient Area
Flexible Terms
$73,900
This completely developed split-level home is ideal for a large family. 5 bedrooms, 3 bathrooms, family room and rec. room, great kitchen complete with stove and fridge. Spacious living and dining rooms with feature wall and fireplace. You've got to see this home to appreciate the potential. Located within minutes of town yet retaining a semi-rural atmosphere. Call now for complete information.
BRIAN SHARP
388-4294 (24 Hrs.) 477-4753
— D.F.H. —

68 Crease Ave.
Owners say Sell
Modernized 2-bdrm home with a huge bright and pleasing kitchen, living rm with fireplace and W-W carpet, full bsmt, separate garage Tidy 50x112 ft. lot. Total main floor area is 990 sq. ft. New plumbing, 100 Amp. wiring, OOM. heat, leased oil hot water tank. New roof, gutters and down pipes, new Sears-Tex coating on the exterior (never repaint) and guaranteed 15 years. Wired for washer and dryer in bsmt. MLS. Oh yes — the price — asking $35,000.
BILL WESTCOTT
385-7761 (24 Hrs.) 477-5402 (Res.)
— D.F.H. —

LAKEFRONT
This rustic home is nestled in an enchanting lakeside setting and features 4 bedrms, large family rm, Texas-sized living rm with fireplace. Full bsmt, 2 bathrms and w-w carpeting throughout. Lovely sandy beach with boat wharf. 15 minutes from town. This home does need painting outside but that is allowed for in the low price of $50,900. MLS.
BILL CARNEGIE
385-7761 (24 hrs) 652-3627 (res.)
"THE WORKING MAN'S REALTOR"
— D. F. H. —

WESTMONT REALTY LTD.
[illegible] CADILLAC [illegible]

OPEN HOUSE
SAT., OCT. 12
2:00 - 4:00
1767 EMERSON ST.
MUST BE SOLD
This lovely two-bedroom, full basement home is nestled under the Garry Oaks on a quiet street in a very convenient location. Try your offer on the asking price of $38,900.
DAVE TAYLOR 384-2718
BILL SIDHU 477-5382

"MUST BE SOLD"
GOING TO EUROPE
OPEN TO OFFERS
3-bedroom Home PLUS In-Law Suite!
We're leaving at the month end and must sell our 8-year-old home with nicely landscaped yard. This fine lady has a CATHEDRAL ENTRANCE leading to the livingroom with cosy fireplace, separate dinette, 3 bedrooms, MODERN kitchen and smart 4-pce. bathroom on the MAIN floor. THEN, on the lower level, she presents a SUITE consisting of a livingroom, den, large bedroom, kitchen and 3-pce. bathroom. We were asking $53,900, WHY NOT try your offers now.
RICK KINNIS 477-9394

OPEN HOUSE 2277 ARBUTUS SAT. 2-4 P.M.
You couldn't find a more impressive home featuring 3260 sq. ft., of immaculate living space. Three or four bedrooms, master ensuite, beautiful entertainment sized living room with floor to ceiling fireplace, dream kitchen with adjoining eating area plus family room, rumpus room with fireplace, billiard room, sauna plus quality w-w throughout. This home is a must to see. Immediate possession could be arranged. For prior viewing don't hesitate to call me. Asking $89,500. MLS.
CAROLYNNE PERRY — 479-7041
Homefinders, Wall and Redekop

DRIVE BY
BRENTWOOD
7008 BICKSTAN
OFF COLUMBIA
This spacious, new 8-room home is located in an attractive country setting and a quiet cul-de-sac. Asking $68,500.
SIDNEY
2015 Ardwell Ave. New 3-bedroom home with large sundeck. Asking $46,900.
2021 Ardwell Ave. New, 4 bedrooms, attractive. Asking $47,900.
2023 Ardwell Ave. New, 3 bedrooms, 1½ bath. Asking $47,900.
To view the above listed homes please call George Stricker, B.A. Realty Ltd. 385-1431 or res. 592-0726.

db david burr ltd
Formerly
A. Bernard and Co.
CONDOMINIUM
This 3-year-old condominium is situated in Esquimalt on the bus line and close to Gorge Vale golf club. Over 1100 sq. ft. of living area. Large living room, in line dining room, kitchen, utility room, two bathrooms, three bedrooms. Shag carpet throughout. Selling price includes Fridge, Stove, washer, dryer and all drapes. Owner transferred. Immediate possession. Priced to sell at
$33,900
To View Call
Ron McConnan
384-9335 or 598-7625 Res.
655 FORT ST. 384-9335

BY BUILDER — NEW 3 BEDroom home, seaview lot, 1½ baths with marble vanities, wall to wall carpets, large living room, stone fireplace with sundeck. 1844 Rye Rd. Off Simpson in Central Saanich. $49,900. 652-1831.

SOUTH OAK BAY CHARACTER HOME, 3-4 BEDrooms plus den, formal dining room, 2 full baths, large rooms, $67,500. 598-1480.

BROWN BROS. on LANSHARD
385-8771 (ANYTIME)

MODERN LUXURIOUS
EXECUTIVE RESIDENCE
This Contemporary Home has Charm, Warmth, Space, Setting and Architectural qualities for harmonious living. The design features selected woods and natural stone, open beamed ceilings and fine quality broadloom, 3 bedroms plus den — 3 complete bathrooms (2 ensuite), secluded covered sundeck off dining room and bright family kitchen. The delightful Family room with fireplace, wall-to-wall carpeting, opens onto a secluded patio and beautiful garden serviced with sprinkler system. Here is a home with all the qualities which can not be replaced at a price offered at $112,000. For appointment to view please call DOUG LAWSON anytime 385-8771

SCHWARTZ BAY
180 Degree View Waterfront
Outstanding custom design and workmanship make this a home of charm and appeal. Featuring post and beam construction with floor to ceiling rock fireplace in multi-windowed living room and dining room, plus sliding glass doors to full length sundeck to take advantage of the lovely views from inside and outdoors. The kitchen is a homemaker's dream with ample cabinet space, built-in dishwasher, large food storage cabinet and attached utility room. 2 large bedrooms and 4 piece bathroom with built in vanity and panel lighting. Owner will complete lower level to provide 42 foot rec. room with wet bar, rock fireplace and covered patio, plus large bedroom and 3 piece bathroom. More special features are underground wiring, intercom, floodlighting and ample parking. MLS 9529. Priced to sell at $125,000. Call MR. RICKRAD or MR. PEARCE at 385-8771 anytime.

MOUNT DOUGLAS
3 bedroom stucco bungalow with full basement, attached garage and carport, 330x120 corner lot. Plan for 3 extra lots approved but nor registered. Asking $79,000. JOE RICKARD 385-8771 anytime.

3962 CAREY ROAD
Spotless inside and out, spacious 3 bedroom bungalow with fridge and stove, drapes and carpets included. Full high concrete basement, nicely landscaped 55x155 lot. Close to schools, shops and transportation. Asking $54,000. JOE RICKARD 385-8771 anytime.

4016 SOUTH RAYMOND
2 bedrooms on the main floor and one in the basement, large living room — 13.8x23.6. New modern kitchen cabinets, fenced backyard. Close to all amenities. $38,000 JOE RICKARD 385-8771 anytime.

BE SURE
YOU SEE
This home within walking distrance of downtown, for a small family. Featuring 2 bedrooms — living room could easily be used for a 3rd bedroom. Dining room has an attractive oak mantel fireplace with mirror. Very large kitchen, utility room with washer and dryer facilities on main floor. Full basement could be developed for Rec. room, etc. Good garden, near schools. Asking $37,000 REG. SCHUMAKER 385-8771 or Res. 598-2333.

Whyte & Gower
Oak By Properties Ltd.
2227 Oak Bay Ave.
592-2407

OPEN HOUSE
92 HOWE ST.
SAT. 1-4
Two bedroom, 22-year-old, full basement home in immaculate condition. Located in good area close to park and Dallas Road sea front. Living room with hardwood floors and fireplace. Large kitchen. Copper plumbing, 100 amp. service. Basement could be developed. New OOM furnace, new roof, new reduced price $43,900. MLS. Call ART BEDFORD 592-2407.

OPEN HOUSE
FRI. - SAT. 1-4:30
950 BRAY ST.
Langford Lake area
$33,900
2 bdrm no step RETIREMENT or STARTER. Large modern kitchen, large utility room and nice living room. This house snuggled in behind lonely trees is very attractive and a pleasure to show. Good financing. Call HUGH YEREX 592-2407 or 479-8169.

UPLANDS TUDOR
5 BDRMS.
Located on one of the quietest Uplands streets, this 10-year-old home offers gracious living for the larger family. Designed for both formal and casual living with a living room 15x25, dining room 14.6x16.6, den 12x12 (with fireplace and bookshelves), family room 14x26 with old brick fireplace, 2-pce. bathroom, 12x19 billiard room. Second or back stairway between billiard room and family room. Family-style kitchen has adjacent laundry and 10x12 dinette area. Upstairs, master bedroom en suite and walk-in clothes cupboard. Four additional bedrooms — one bathroom, sewing room. Each bedroom has a large cupboard wall. Secluded patio off the family room. Three-car garage, storage and exercise room above. Nearly an acre of easy to keep lawns, gardens and mature oak trees. MLS. $165,000. Call DON WHYTE 592-2407.

OPEN HOUSE
2829 LAKEHURST
1-4 P.M. SAT.
(Goldstream Sud.)
New 3-Bdr.
Immed. Poss.
Beautiful brand spanking new home located on large lot. 1250 sq. ft. on Main. Spacious living room with outstanding white rock fireplace. Large cabinet kitchen with double stainless sinks. En suite off Master Bedroom. Full basement with finished fireplace in ¾ finished rec. room.
Asking Only $50,900
H. Mitchell 479-4818
ISLAND HOMES LTD.
386-7545

FIXER-UPPER
WITH GREAT POTENTIAL
SAVE on this home if you are willing to put in some time doing MINOR renovations. 2 or 3 bedrooms, living room with fireplace, cove-ceilings, 4-pc. bath, possible rec. room on main level, large 50x182 lot PLUS part high basement. Has existing NHA mortgage. Call now — first ad. NO agents please. $35,900. To view 386-0116.

OPEN HOUSE
GORDON HEAD
4320 Torquay Dr., Saturday and Sunday, 2-4 p.m. Very large, well-built executive home on 1.6 acres. Formal lawns, fruit trees, fenced paddock and barn. Huge living-dining area for entertaining. Excellent subdivision or re-zoning potential. A sound investment at $150,000. For further information: 477-4887.

LOW COST
HOUSING
1—3-5 BDRMS, $36,900
2—3 BDRMS. $34,900
3—4 BDRMS. $34,900
4—3-BDRMS. $28,500
For more info. on these bargains please call quickly. GERRY FINNIGAN OR GLENN NICHOLLS, 388-6231 or 388-6275, LOCAL 2516 or 358 Island Pacific Realty.

Island Homes Ltd.
2504 DOUGLAS
386-7545

OPEN HOUSE
1:30-5 p.m. Sat.
758 Claremont—off Pat Bay Hwy.
½ Acre of good garden soil to grow your own. Lovely 2 bdr. home, with full basement. Excellent for retirement.
Full price $49,900.
LLOYD ELLIS in attendance.
658-8222 MLS.

2 BDR. HOME
IMMED. POSS.
PRICE $32,500
Immaculate 26 yr. old home in good location in langford. Attractive living room with fireplace. Spacious kitchen with loads of cabinets. Separate eating area. Separate two car garage. Tree hedge around property gives some seclusion. Gross taxes only $205.00 Clear Title. Howard Mitchell 479-4818.

OAK BAY
Excellent family home — three bedrooms on main-one down-built in range and oven in spacious kitchen-finished rec. room and 2-pce. bath in high basement. Immaculate 17-year old one owner home-custom built—close to university, good schools and Willows beach. Over 1300 sq. ft. Owner may carry finances at less than going rate.
THIS IS A BARGAIN $49,000. Bill Palfrey 386-7545.

2-BEDROOM STRATA
TITLE
Clean and spacious — upstairs, oak floors and sundeck. No children — excellent starter or retirement — close to schools and park — includes fridge, stove and dryer. Owner may carry some financing —
Priced right to sell at $24,900.
Phone Bill Palfrey — for information MLS.

CLEAN AND COSY
Close to shops and transportation this 2 bedroom no basement home has nice LR, FP. large family kitchen with lots of cupboard space, ideal for starter or retireds. Asking $36,900. MLS 9282. For further information to view, call JOHN BARTON 386-7545 (24 HRS.)

GORDON HEAD
Over 1200 sq. ft. of real family living. Guest size dining room, living room, suitable for entertaining, 3 good sized bedrooms, 2 baths. Basement ideal for development. Asking $54,900. MLS 9225. Make an offer, try your terms call JOHN BARTON 386-7545 (24 HRS.)

925 ST. CHARLES
OPEN HOUSE
SAT: 1:30-4:30
$125,000
We urge you to make a point of inspecting this lovely, spacious Tudor style rome which was recently renovated to luxurious modern standards. Large living rm. with beamed ceiling, deep bay window, old brick fireplace. Separate dining rm. with French doors [illegible] the garden. Modern kitchen with garb., dishwr., counter top [illegible], built-in stove, lots of cupboards and pantry-bake centre. Family rm. overlooks private patio and English country garden. Three bedrooms, three bathrooms (two ensuite). Quality broadloom throughout. See display Ad Fri.-Times, Sat. Colonist
For prior viewing call
J. C. BAXTER 386-7545 (24 Hrs.)

WALL & HOMEFINDERS REALTY LTD REDEKOP
3480 Douglas 386-2911

OPEN HOUSE
NO. 13-10046—5TH STREET
S-I-D-N-E-Y
SAT., 1-4 P.M.
In JUNIPER PLACE. A charming 2-bdrm. townhouse with your own private patio, large living room, compact kitchen and dinette ... plus laundry area, 1½ bathrooms. All tastefully decorated and immaculate for only $32,500, with a 9½% mortgage.
RUTH SALAGA
386-2911 or 479-5632.

OPEN HOUSE
BRENWAN and
COWICHAN RDS
SATURDAY 1-4 P.M.
Completely remodelled home on good lot near Duncan on Old Cowichan rd. 2 bedrooms, no basement, electric heat. Call:
HAROLD BARBER
386-2911 or 479-6479

OPEN HOUSE
2830 CEDAR HILL RD.
SATURDAY 2-4:30 P.M.
Immaculate, cozy 2 bedroom home close to Simpsons-Sears. Living room, dining room with corner fireplace, and w-w carpeting thru-out. Drive-in garage. Stove, fridge, and drapes included. MLS. Open to offers at Thirty-five thousand, nine hundred dollars.
LOLA CLARK
386-2911 479-3010

OPEN HOUSE
9578 EPCO DRIVE
SIDNEY
SATURDAY 1:30-4 P.M.
Attractive home 3 bdrms., brick fireplace, in-line dining room, sundeck, carport, rec room in basement. Price reduced to $43,900. Vendor leaving town. MLS. Call:
MARGARET BRIDGER
386-2911 or 385-1188

OPEN HOUSE
2 Gordon Head Homes
Sat. 2:00-5:00 p.m.
1616 and 1653 Sarita Place
Both owners have been transfered and MUST SELL their lovely 3 year old homes. Both have 4 bdrms., family room, and ensuite plumbing but offer two distinctly different floor plans Do drop in and let me show you around. MLS.
POLLY HIGGINS
386-2911 (24 hrs.)

OPEN HOUSE
482 STURDEE ST.
SAT. 1:30-4 P.M.
D-U-P-L-E-X
$48,500. Esquimalt — close to beach. Good up and down 2 bdrm. each unit. Oil heat. Close to schools, shopping, etc. To view this desirable property:
Call HAROLD BARBER
386-2911 or 479-6479

CITY TRUST
OPEN HOUSE
4719 W. SAANICH ROAD
SAT. 1-4 P.M.
Extremely well built 4 bedroom post and beam home, 2 bathrooms, 2 fireplaces, built-in oven and range and many other extras. This home is vacant and may be viewed anytime. Price $55,000. MLS 8717. Don Jones, CITY TRUST, 477-9551 or 479-8386.

BUY DIRECT
AND SAVE $4000
Purchase from me the owner our 3 bedroom custom built split level house. Just over 6 years old and in good condition. Shake roof, wall-to-wall carpet, leaded glass windows, with bay window in front room, centre fireplace with barbeque in kitchen, 4-piece bath, master en-suite—down 2-piece bath (plumbed for shower), finished rumpus room, carport and fenced backyard. Nice lot with good view —located in Esquimalt. Drive by 1267 Highrock. For more information phone 384-1743. 743-2256.

SIDNEY. PRIVATE SALE, 2 years old, 3-bedroom home, 1,260 sq. ft., 2 fireplaces, recreation room. Prices $46,000. 656-5043

GARDNER REALTY Ltd
385-7721

DUPLEX
1043 Clare St.
Large Lot
Space aplenty on the 64'x120' lot with fruit trees and large up and down duplex. Could be converted back to a family home. Main floor has 1-bedroom plus 1 in high basement. Upper suite completely self-contained, has separate entrance and 2 bedrooms. An excellent buy at $44,900.
385-7721 CLIFF SALMOND 477-3626

UNDER $30,000
DUPLEXED ZONED
Can anything be good under $30,000? Try this for a starter home or for upgrading property. This two-bedroom home in better part of Esquimalt is now ready for your inspection. Priced to sell at only $25,500. Phone now for this new M.L.S. listing.
385-7721 KENT MacLEOD 385-2016

MOUNTAIN
VIEW
1,568 SQ. FT.
Cramped and crowded? Try 1,568 sq. ft. of main floor living. This 3-year-old home features a large, comfortable living room complete with floor to ceiling rock slate fireplace. Spacious master bedroom with private ensuite. The main floor is completed by 2 more bedrooms plus large electric kitchen plus formal dining room, plus den plus 20' family room. Roughed-in fireplace, rec. room, 2 more bedrooms, laundry room, workshop and bathroom down. Beautiful view from the living room and large pastoral (non-subdividable) area at back. This will not last! Priced to sell at only $64,900. M.L.S.
385-7721 KENT MACLEOD 385-2016

MUST SELL
OAK BAY
BORDER
This older home has style! It couples old charm with modern conveniences. The old wood has been preserved in the living room. The 12'x16' formal dining room, complete with fireplace, has built-in cabinets and bookcases with leaded and stained glass windows. Large modernized kitchen, full basement with extra room. All three bedrooms have walk-in closets and one bedroom has its own balcony. Large double garage. Owner has bought, bring me your offers. $48,300.
385-7721 KENT MACLEOD 385-2016

BY OWNER
GARDENER'S
DELIGHT
This large 3-bedroom home (1 down) has been totally renovated over the last 4 years. New ceilings, new wallpaper, new sinks, new sundeck, new landscaping and more. This home features a big bright living room with fireplace adjoining the dining room. There is a workshop and an extra large room in full basement. Oak trees surround this uniquely landscaped lot. High location, close to all amenties $49,900.
385-7721 KENT MACLEOD 385-2016

$37,800
3 or 4 bedrooms, living room with fireplace, full high cement basement, separate double garage and circular driveway. Situated on a beautiful 77'x220' lot near elementary and high schools. Immediate possession. Needs decorating. This is a good buy. MLS 9474
385-7721 BILL WEISS 598-8443

SHAWNIGAN REALTY LTD.
Shawnigan Lake 743-5311 / [illegible]

$49,900 NEW
REAL CLASS
Charming 3-bedroom family home, almost finished. Excellent location near the Shawnigan Village. Has living room with fireplace. Large dining room or family room with sliding doors. Kitchen with breakfast room and sliding doors. Built-in dishwasher. Lots of counter space. Utility room with space for freezer. 2 bathrooms. Quality carpet. Save money — buy at Shawnigan. Commuting distance from Victoria. Phone us anytime.

$49,900 NEW
LAKE VIEW
Absolutely fantastic view of Shawnigan Lake. Near stores, transportation, public beach. commuting distance from Victoria. Beautiful 1344 sq ft. home. Living room with heatilator fireplace. Full dining room with glass doors to sundeck. Kitchen with breakfast to sundeck. Kitchen with breakfast room. Moffat stove. McClary fridge. 3 bedrooms. Large master bedroom with bath and walk-in closet. Full basement roughed in for rooms. Half acre lot where nature does your landscaping. One of the best values on the market. Come to Shawnigan to see it.

$32,500 NEW
2 OR 3 BEDROOMS
Suits small family or retired couple. Very nice home. No basement, but has workshop and large carport that could be enclosed. Located in high class, parklike subdivision near the Shawnigan Village. Commuting distance from Victoria.

$27,900 DUPLEX
Commuting distance from Victoria. Right in the Shawnigan Village. 2 bedrooms up and 2 down. Upstairs rented for $140. Owner occupies basement suite. Garage could be made into additional room. 112'x126' lot in secluded location.
Call Collect John Ettema
743-5311 743-2607
Shawnigan Realty Ltd.

WESTERHAM
ESTATES LTD.
440-1070 DOUGLAS ST.
382-6151
TWO SUPER BUYS!
1. CORDOVA HEIGHTS
—Modern excellent construction
—Large, landscaped corner lot
—Fine car parking, greenhouse
—Large, distinctive, kitchen-eating area
—3 bdrms. on main, room for 4th down
—English pub style fp'd Rec. Rm
—Laundry-sewing area
—Vast workshop space
—7¼ per cent mortgage
—Full price only $61,500 MLS
2. PRIME GORDON HEAD
—Brilliantly spotless, as new
—4 bdrms. 2½ bthrms.
—Excellent fp'd Rec Rm
—Vast sundeck
—Superbly lawned and treed high corner lot!
—Full price only $63,500 MLS
For more information call WESTERHAM 382-6151 or K. E. DICKSON 477-1683.

IN BEFORE XMAS!!
Hurry! See this well-built stucco home at 81 Logan Avenue. W-W in living and dining rooms, full basement, hot water heating, drive-in garage and many shrubs in the garden. Price $47,500. Phone now 592-3920 or 386-6552. F. C. Hully, Real Estate, 620 View.

273 PROPERTY FOR SALE

SHAWNIGAN LAKE

Waterfront ¾-acre treed lot. Quiet and secluded spot. Open to offers.

1¾ acres treed lot, near cliffside School. $13,900.

60'x120' Building lot. Needs fill. $7900. Suits mobile home.

Choice 5-acre lot Level. Partially treed. On quiet road in Mill Bay near the ocean. $43,000. Very good.
743-5311 John Ettema 743-2607
Shawnigan Realty Ltd.

APT SITE

- R-3 40,000 sq. ft.
- Within one mile circle of downtown
- Good location
- 48 Units possible
- Tentative low interest financing arranged.
- Under $6.00 per sq. ft.

386-7086, 386-1911

DEVELOPERS BUILDERS

Three large connecting lots complete with revenue homes. On and adjoining Oak Bay Avenue. Suitable for town houses and or offices on main, suites up. $160,000.

KENT MACLEOD
385-7721 385-2016
GARDNER REALTY LTD.

2 ACRES 180 DEG. SEA VIEW

METCHOSIN. Good well and building site. Offers to listed price of $29,900. Call LOU BLOOMFIELD, 386-2955 or 383-2374 for details. Mayfair Realty.

SEAVIEW WILLIS POINT

Approximately ½ acre, nicely treed. 158 ft. road frontage $16,500. 652-2965.

LAND ASSEMBLY

18,000 sq. ft. R3 zoned, 120 feet from Dallas Rd. $126,000.
THE ZIEGLERS, 592-1768
CANADA TRUST, 382-5171

SEMI-WATERFRONT, CHOICE building site in North Saanich over 1 acre, with 200' frontage and artesian well, $57,900 by owner. Term available. Victoria Press Box 860.

METCHOSIN 2.02 ACRES, WELL treed in area of quality homes, excellent building or holding property, $25,000 phone 478-5309.

FIFTY-FIFTY PARTNERSHIP on 2 acres of valuable property, $7,800 required. 382-2873.

SPECTACLE LAKE
16 acres, $2850 per acre. Hydro, phone available. 743-2958.

274 PROPERTY WANTED

CASH

For lots or acreage, phone Kasapi Construction. 386-6191.

WE ARE INTERESTED IN YOUR residential property, by the lot or acreage. Any area considered. Hugo Hucker Const. Ltd., 382-9212.

SPELL

IT

OUT

When you have something to sell, the easiest way to find a buyer is to spell it out in print! You do that by placing a low-cost Classified Ad in the newspaper, telling our readers what you have to sell. We'll help you today!

Give us a call at 386-2121.

280 ACREAGE FOR SALE AND WANTED

SUBDIVIDEABLE ACREAGE

Required for investor with a bit of ready cash, he would like to put to use. Call quickly, anything considered. Purchase or partnership. URGENT. BEN GREIG, 388-6231 or 598-3105. Island Pacific Rlty.

14.40 ACRES

Situated on Canora Rd. near the airport and Pat Bay Highway. This is a choice arable land that is cleared except for a cluster of trees around the hay shed. The land can be used for growing produce or grazing.
386-3231 WILF WEICKER 698-1649

HELP!!

I have a client that is looking for waterfront property on Elk, Beaver or Prospect Lake. Anywhere from ½ acre up with a liveable home or cottage. Prepared to spend up to $80,000. CALL SUE WARKE, 388-6231 or 479-7725. Island Pacific.

8.89 acres of good agricultural zoned land in the fast growing district of Royal Oak. Close to main road, bus, schools, shops. MLS 8990. Price $126,000.
STAN WINTERBOTTOM
385-3435 Res. 598-2253
P. R. BROWN AND SONS LTD.
762 Fort Street
Victoria, B.C.

11.4 ACRES

Otter Pt. Road near Kemp Lake. Gently sloping land will be logged. Cash down payment, vendor will carry balance. CALL BOB KEELING 388-6231 or 383-3860. Island Pacific Realty.

TWO ADJOINING PARCELS wooded land, 2 acres and 1½ acres. Well drained, 100 yards to beach access. Near Gordon Bay Park — Golf Course. Private sale. Sell separately or together. $7,000 per acre. Apply Victoria Press Box 853.

FOR SALE — 203 ACRES ZONED RESIDENTIAL
(minimum lot size 7,500 sq. ft.)
On city water, 10 miles from city centre. Possible Trailer Park zoning. Courtesy to agents. Victoria Press Box 767.

21 ACRES LEASED LAND, NICELY treed with creek running through, also mineral rights go with this reasonable price. Victoria Press, Box 848.

DASHWOOD REAL ESTATE
Parksville — Qualicum Specialist
(Qualicum) Ltd. 752-9266

280 ACREAGE FOR SALE AND WANTED

7.5 ACRES

Beautiful home, 4 bedrooms, — 2 bathrms. — 2 floor to ceiling fireplaces; hardwood floors. Dining room off the living room. Mud room with sink at the back door. Utilities down — excellent pumping service — 300 gal. per hour well — creek through property. 3 acres cleared — extra large barn fenced corral — $122,000.00.

12 ACRES

The last farm on a no through road — well fenced — approx. 7 acres cleared. A real farm. Home has room for further development. A barn and workshop. Good horse or cattle land — flat and excellent for vegetable garden. Creek on the property. Quiet area. $100,000.00.
382-5171 THE ZIEGLERS 592-1768

Canada Trust Co.

RURAL PROPERTIES

1—Two 1u-acre treed parcels on Malahat Drive with superlative unobstructed views down Finlayson Arm. Asking $35,000 each. MLS 8979.

2—10.3 acres off Munns Rd. in Highlands for that secluded building site. Asking $45,000. New MLS.

3—11.22 acres prime agricultural property. Flat, cleared and partly fenced. Asking $125,000. New MLS.

DAVID BILLINGHAM
388-6424
BAYSHORE REALTY LTD.
512 Fort Street

METCHOSIN 80 ACRES

Owner will carry a very large 1st mtge. This property is well timbered and is an excellent holding situation. Offers invited. Asking $160,000. MLS.

BILL CARNEGIE

385-7761 (24 Hrs.) 652-3627 (Res.)
"THE WORKING MANS' REALTOR"
D. F. HANLEY AGENCIES LTD.

2.35 ACRES

This is a gorgeous property, with many secluded building sights, towering firs and cedars and a picturesque year round stream, running through the property, complete with natural pools for swimming. Over 700 ft. of road frontage ensures privacy always. Held for over 40 years. This is offered for the first time at $45,000 with offers considered. J. Peter Dueck Town and Country Realty Ltd., 382-7276.

CASH FOR ACREAGE

Investors will look at any proposition on Saanich Peninsula or this side of Nanaimo. Large or small. Call GLENN NICHOLLS OR GERRY FINNIGAN, 388-6231 or 388-6275, LOCAL 358 or 2516, Island Pacific Rlty.

Berry Farm? Nursery? Orchard?

No watering necessary on this 6½ acres of rich soil with excellent drainage. 15 minutes from downtown on West Saanich Road. Priced for quick sale at $45,000.
GASTON GODBOUT — 598-7707

10 ACRES SOUTHERN QUADRA Island, adjacent to waterfront crown reserve, $26,000. 383-0796.

285 UP-ISLAND PROPERTIES

CANADA PERMANENT TRUST
150 Station St.,
Duncan, B.C.

LAKE VIEW AND GARDENER'S DELIGHT

½-acre, trees, shrubs, tastefully landscaped, 3-year-old, 3-bedroom split-level with W-W carpet throughout, A-O heat, patio and double carport. Seclusion and privacy for the selective buyer. Priced right at $42,500. Call BETTY JAMES, 748-8105 or 746-5998.

NEW ON THE MARKET

3-5 bedroom, full basement home on ½-acre secluded lot, in excellent area. Municipal water, 3 miles east of Duncan. Owner moved to Alberta. His wife is heartbroken to leave her dream house. For appointment to view call ART DE WIT.

ACREAGE NOT IN LAND FREEZE

1—Over 16 acres, part treed, part clear. Approx 500 ft frontage on paved road, 6 miles out of Duncan. $38,500.

2—One other parcel over 23 acres, all treed, also 500 ft road front on paved road. $47,000.

BUSINESS OPPORTUNITY

Cafe — restaurant with beer and wine licence. 5,000 sq ft on main floor and 2 self-contained suites up. In centre of town.
For information on all the above call L-S ART DE WIT. The farm and acreage specialist. 748-8105 or 746-5402.

MINI ESTATE

Shawnigan Lake, 4 acres of luxury and privacy. Ranch-style home, 30x17 living room with sunken conservation area at fireplace end, 5 bedrooms all with fine views. 32' indoor pool, sauna, changing rooms, observation room, comb. bar. Several levelled patios and sundecks. Landscaping with eye for minimum upkeep. Call VERA WILSON, 748-8105 or 746-6509.

CANADA PERMANENT TRUST
150 STATION ST.
DUNCAN, B.C.

WATERFRONT

Mill Bay — a secluded treed property on 56 ft. of waterfront, with good two-bedroom home. Open to offers on asking $65,000.

MAPLE BAY AREA

Treed lot with approximately 300 ft of waterfront on protected bay. On water system with good homesite. Open to offers on $32,000.
On water system with good homesite. Open to offers on $32,000.

SALTAIR

Approximately 100 ft. of waterfront on nearly ½ acre wooded lot. Near new three-bedroom basement home, fireplaces, sundeck, landscaped. Beautiful view and good beach. Firm at $70,000. With good terms. Inquiries on above properties by calling George Naylor at Whittomes, Duncan, B.C., 746-6161 or evenings 746-5210

Sea View, 3 b.r., split level, master living rm, rumpus rm, 2 fireplaces, 2 baths, exclusive property for $59,500, another very similar at $56,500.

Sea View, new home, 2 b.r., full bsmt with finished fireplace for $44,250.

Low priced 2 and 3 b.r. homes $20,000 to $32,000, 7 to choose from.

Waterfront, 2 b.r. refinished interior, good condition in and out for $45,000.

Lots and acreages, ½ acre to 64 acres.

Enquiries invited call NANAIMO REALTY CO. LTD., Ladysmith, 245-2551 or Bill Wallace 245-4955 or Ivan Willert 245-3747 (eves).

MILL BAY
By owner — 3 year old, custom built post and beam [illegible] features 3 bedrooms, large sunken living room with [illegible] brick fireplace, dining room, kitchen with brick feature wall, built-in stove and oven, 5-piece vanity bath, wall-to-wall carpet throughout. Finished rec. room with bar in basement [illegible] carport, garage and 2 [illegible] ing $47,500. One [illegible] Saturday. Phone 477-165[illegible] 479-6570 for [illegible] and location.

285 UP-ISLAND PROPERTIES

PARKSVILLE, B.C.

$19,500 FULL PRICE
Retirement special, located in Qualicum Beach, near stores. Fruit trees, small garden, partial ocean view. Some furniture incl. Taxes $1.00 net. Call today. M.L.S. 858.

PRIME INVESTMENT
10 acres suitable for subdivision into 1-acre lots; double road frontage; 1500 sq. ft. full basement panabode on corner of property — 1 year old; near river; adjoining village boundary. Super buy at $95,000. F.P. M.L.S. 790.

EXECUTIVE HOME
Superlative family home in Qualicum Beach that is just 2½ years old. The main floor is 1500 sq. ft. of luxurious living above 1500 sq. ft. of full daylight basement with top floor of 900 sq. ft. This beautiful home features two fireplaces, five bedrooms with master en suite, W-W carpet throughout, large sundeck, carport and many more quality features. Priced for quick sale at $69,900. F.P. M.L.S. 837

QUALICUM
Looking for a three-bedroom home in a lovely setting. This tastefully designed home could be it. Living room with fireplace, dining area, opening to sundeck. Den or fourth bedroom and 2 bathrooms. Delightful kitchen plus utility room. 2-car garage with large storage room. 5 minute drive to shopping and schools. Make an appointment to see it. F.P., $47,000.

WATERFRONT ESTATE
A most distinctive log home featuring a massive panelled living room of nearly 600 sq. ft., a large fireplace and windows framing a panoramic view across the Straits of Georgia. This delightful 2.46 acre property has a charming log guest house, a double garage with two workshops, beach cottage and boat house, orchard and gardens. A rare opportunity to purchase this very unique property at the realistic price of $110,000. M.L.S. 833.

WHISKY CREEK
Choice treed lot in high location on paved road. Beautiful setting for mobile home. Hydro, phone and water. 5 miles from Qualicum Beach. Price $8,500. EXCL 854.

pearson REALTY LTD
BOX 309, PARKSVILLE, B.C.
Phone 248-3216, 752-6964
Eves., 752-9148, 752-6727.

VANCOUVER ISLAND
BUY LAND TODAY
FROM $100 DOWN — $100 MONTHLY
PRICE FROM $8,000
NANAIMO OR WEST COAST

A—West Coast lots close to Long Beach, treed and 5-minute walk to ocean. $800 down, $72 monthly. Sewer, water, hydro and paved roads.

B—5-acre parcel West Coast — 500 ft. of sandy beach — price $69,000.

C—Mobile Home lots — Nanaimo area from $7950. Paved roads, hydro and city water.

For brochures and information phone or write Peter Kloosterboer personally, Box 518, Nanaimo, B.C. Telephone: Days 754-2311, toll free 684-6932 (leave message, c-o Nanaimo Realty Co. Ltd.) Evenings 758-7771 Collect.

BLOCK BROS.
490 Trans Canada Highway
Duncan, B.C.
746-4175

IN DUNCAN

2 acres of prime development land within the city limits of Duncan and close to Trans Canada highway. Potential site for condominium or motel complex. Cash or terms available. Call DON HODGES at 746-4175 or 746-5651.

VANCOUVER ISLAND MUM AND DAD GROCERY

Long established, specializing in European foods, annual gross over $60,000. Prosperous city location, comfortable 2-bedroom apartment for owners. Full price of $49,000 includes valuable property, business, equipment and furnishings. Stock at invoice cost. Down payment of $10,000 plus stock will handle. Further particulars from Fred Westnedge, phone 390-4903 in Nanaimo or write c-o Nanaimo Realty Co., Box 518, Nanaimo, B.C.

DENMAN ISLAND ACREAGE LOTS

Now available — 1, 1½ and 3 acre lots. Denman Island has a small population, excellent ferry system, area of good fishing, oysters, clams, etc. These are treed view lots, some semi-waterfront, have water system, hydro, paved roads and privacy. Priced from $12,000-$25,000. Excellent terms available. For more information contact Dave or Frank McLaughlin c/o Nanaimo Realty Co. Ltd., P.O. Box 518, Nanaimo, B.C., or phone 754-2311. Evenings: Frank, 390-4334, or Dave, 753-5847.

NEAR DUNCAN $29,900

Professionally redecorated inside and out, this country cutie features wall-to-wall carpets, new drilled well and septic, and almost ½ acre. Ready to move in. CALL GLENN NICHOLLS OR GERRY FINNIGAN, 388-6231 or 388-6275 LOC. 2516.

FOR SALE BY OWNER
5 acres near Parksville. 2 acres cleared. New log buildings, 2 bedroom house (1500 sq. ft.) Modern, OOM heat. Large heatalator fireplace with fans, wall to wall, 4 piece bath, guest cabin. Write Box 108, Errington, B.C.

DUNCAN

BY OWNER
3 bedroom home, stove and fridge. Quiet location, 1 block from mall, $34,900. Phone evenings 748-2175.

QUALICUM LOT

Flat treed lot just steps from golf course and 2 blks. from beach. $14,000. For further information call DAVE MARSHALL, 386-2955 or res. 656-2056. Mayfair Realty.

4.92 ACRES FLAT LAND, WELL treed, excellent possibility of water. 408.54 ft. of road frontage. 3 minutes to Shawnigan Lake. Asking Price $40,000. Terms available. 743-5635.

LAKE FRONT
3-bedroom house, full basement, very large lot, privare wharf, large shed, big yard with small creek running all year. On Lake Cowichan at Youbou. $21,500. By owner. Will carry first mortgage 112-745-6216.

EAGLE REALTY LTD.
Box 1060 Parksville, B.C.
Telephone 248-6191
743-2387

SAVORY ISLAND, 3 ADJOINING lots, clear titles, near wharf, $4,000 each, 383-5595.

285 UP-ISLAND PROPERTIES

BEAUTIFUL QUALICUM BEACH

Almost half an acre. 100x200 foot lot situated in a park-like subdivision of high quality homes on village water system. Lot is level and cleared ready to build your home and grow a big garden. Cash offers to $12,000. Mr. S. Murland, Box 615, Qualicum Beach or phone collect to 752-6442.

QUALICUM AREA

½-ACRE RECREATIONAL LOTS
Excellent selection of choice retirement or investment property. Paved roads, native trees, no hills, very private. Located Qualicum Beach area. Priced at $8900 with your terms. For information phone or write Dave or Frank McLaughlin eves. 390-4334, 753-5847, Nanaimo Realty Co. Ltd., Box 518, Nanaimo, B.C.

COWICHAN BAY SEWERED LOTS

New development, 20 treed lots, walking distance to Marinas in Cowichan Bay. Fully serviced including sewer and water. Hurry for best choice. Reasonable priced at $12,950. Call GEORGE CHAN, 386-2955 or Res. 477-3178. Mayfair Realty.

THE CEDARS 380 Brae Rd. Duncan

Excellent financing available on these 1, 2 and 3 bedroom self owned apartments. All have wall to wall carpet, drapes, stove and fridge. Close to all shopping. Priced from as low as $19,000. To view phone 748-2397 or call at Suite 101, 380 Brae Road, Duncan.

CROFTON. FULLY SERVICED building lot, 58x120, some view, close to stores, beach, government wharf, $6500. 383-1084 evenings.

290 FARMS FOR SALE AND WANTED

200 ACRES, SOUTHERN MANITOBA, was $22,500, reduced for quick sale, $17,500. 382-1424.

293 GULF ISLAND PROPERTIES

Principal Properties LTD.
4088 SHELBOURNE
477-9514

N. PENDER VIEW LOT

Dock your boat at Thieves Bay Marina and walk the easy .7 mile to Shoal Rd. and Reef Rd. If you like the views from this heavily treed .37 acre serviced lot then try your offer on the $9,000 asking price.
479-7994 ROSS BUTLER 477-9514

GULF ISLAND COUNTRY STORE

Located in busy community. Dealing in groceries, produce and meats. Doing over $400,000 in sales. Showing a real good return. Excellent lease and fine future prospects. Investment of $50,000 plus stock will handle. P and L statement available to responsible purchaser. Further particulars from Fred Westnedge. Phone 390-4903 in Nanaimo or write c/o Nanaimo Realty Co., Box 518, Nanaimo, B.C.

SALT SPRING ISLAND
163 ACRES
ONLY $65,000
¼ mile of waterfront on the Sansum Narrows. Excellent beach. Upper portion ideal for hunting cabin. Wild land with plenty of game. Privacy and seclusion for the low low price of $65,000. For more information please call MARGARET JOHNSTON, 384-8001 or Res. 479-1589. The Royal Trust Co.

SALT SPRING'S FINEST
860 square feet of carefully planned cedar roofed cottage. Setting: 1½ acres of light woods. Seaview from kitchen and master bedroom. Quiet. Safe for pets. Quarter share in private beach. At $37,500 well worth investigation by the prudent buyer. Call: LYNETTE DELAHUNT or RALPH NEWTON-WHITE at 598-3321, JACK MEARS OAK BAY REALTY LTD.

Mayne Island

Holiday or retirement retreat — gently sloping 1-3 acre treed lot serviced by road, hydro, water. Build now or hold — asking $7,500 for quick sale. Details from HERB McDANNOLD, 658-8844 or 382-9191. (MLS 8048.)

Canada Permanent

SALT SPRING ISLAND
By owner, 10 beautiful acres off Beaver Point Road. Mostly treed, with some cleared bottom land. Excellent soil throughout. Asking $37,000 with $16,000 down, balance at 9 per cent. 383-1084 evenings.

NEAR ACRE LOT AT ST. MARYS Lake, Salt Spring Island, all services, perced, cleared for building, water connection paid, $12,995, substantial reduction for cash. Write 1675 Donnelly Ave., Victoria, phone 592-3283.

NOTICE TO CREDITORS IN THE MATTER OF THE ESTATE OF JESSIE FRANCES WALKER, late of Victoria, B.C., Deceased.

NOTICE IS HEREBY GIVEN that creditors and others having claims against the estate of the above named deceased are hereby required to send them to the undersigned Executors at P O Box 580, Victoria, B.C. before the 14th day of November 1974, after which date the Executors will distribute the said Estate amongst the persons entitled thereto, having regard only to the claims of which it shall then have received notice

WILLIAM EDEN WALKER
and THE ROYAL TRUST COMPANY,
Executors,
By Crease and Company,
their solicitors

NOTICE TO ALLAN JAMES DREW

A Petition for Divorce and for Custody of the Children of the marriage has been presented by Maria Carol Drew. You may inspect the Petition at the office of the Local Registrar of this Court at Windsor, Ontario. If you wish to appear or to oppose the Petition, or if you seek other relief, your appearance or answer or answer and counter-petition must be delivered in accordance with the Rules of Court. In default of appearance or answer you will not be entitled to Notice of any further proceedings. A copy of the Petition and Notice of Petition will be mailed to you upon receipt of a written request addressed to the above named Registrar.

McPHERSON, PRINCE, GEDDES & CLEMENTS
Barristers & Solicitors
800 Canada Building
WINDSOR, Ontario, N6A 6S5
Solicitors for the Petitioner

ANTIQUE AUCTION

SUNDAY, OCT. 13

1:00 p.m.

5 Pound Oak Tables and Chairs, Roll Top Desk, Love [illegible]

The Bay is where it's at

THE NONSUCH BUFFET on the lower main where you can treat yourself to a cup of coffee or tea, soft drink, have a snack or full meal. . . . or refresh your shopping day at the Malt Stop on the third floor with a malt, hot dog, cone, sundae, coffee or soft drink.

GIFT WRAPPING. For a nominal charge you can have gifts beautifully wrapped by experts at the Customer Services Counter on the third floor.

PARADE OF BAZAARS. This Saturday in the 4th floor Douglas Room, you can support the following community organizations: Lake Hill Women's Institute; St. Mary's and St. Phillip's Knitting Group; St. Nicholas' Ukranian Church; St. John Ambulance Cadets; Victoria Parents of Twins and Triplets; Esquimalt Pre-school Co-op; Victoria Dollology Club; Victoria Women's Institute.

TELEPHONE ORDER BOARD. If you can't make it down to shop in person, just phone your order in by dialling 385-1311.

POST OFFICE. Located on the third floor where you can mail your letters and parcels, buy stamps and purchase money orders.

THE BAY RENT-A-CAR. Conveniently located at the Fisgard Street entrance to the Bay Parkade.

MEN'S HAIR STYLING and BARBER SHOP. Employing modern hair cutting and styling techniques, Eric Remes and Erwin Felchner, invite you to visit their shop on the main floor of the Bay. Open Tuesday through Saturday, 9:30 a.m. to 5 p.m., closed Mondays.

THE BAY BEAUTY SALON. Offered is a complete beauty service given by qualified operators and stylists. We also specialize in expert styling of wigs and hair pieces.

. . . and you can use your Bay Account Card.

Hudson's Bay Company

When You Pinch Pennies on Advertising

... Your Profits May Say 'OUCH'

Advertise Your Goods and Services Regularly in

Victoria's Daily Newspapers

Final
383-4111
After 11 p.m.
383-4115
CLASSIFIED
386-2121

The Daily Colonist.

Vancouver Island's Leading Newspaper Since 1858

Showers, high 60
★ ★ ★
Weather Details On Page 2

No. 113 – 116th Year · VICTORIA, BRITISH COLUMBIA, SATURDAY, OCTOBER 12, 1974 · 15 CENTS DAILY 30 CENTS SUNDAY

Timmis
. . allow write-offs

24,000 forest-job loss forecast

A major crisis is brewing in British Columbia's hard-hit forest industry this winter, spokesmen for both union and management agreed Friday.

About 24,000 workers in the province's main industry could be put out of work in the next six months, the president of B.C.'s biggest forest company — MacMillan Bloedel Ltd. — warned from Vancouver.

Current estimates show between 10,000 and 11,700 forest workers unemployed in Western Canada.

Dennis Timmis said MacMillan Bloedel plans to cut back its capital spending next year by not less than a third. The company spent $51 million on capital programs at its various B.C. operations last year.

The forest giant's president said he told Premier Barrett at a recent meeting that his company would cut back its logging operations and shut down lumber and plywood mills unless its logging costs could be reduced.

Timmis argued that the government, through the B.C. Forest Service, is not allowing the company realistic logging cost write-offs.

He has offered to open the company's books to the government to support that argument, he added.

But if current policies are not changed, the number of people out of work in the forest industry could double by next spring, particularly if the province has a bad winter, Timmis said.

"In the winter, it's hard to find loggable timber at the lower levels in order to maintain an adequate supply," the company president said.

"The number of people out of work normally increases over the winter because of the snowfall . . . the industry is in serious trouble.

"If we are in this position, what must it be like for the small, independent companies?"

The International Woodworkers of America official, too, predicted a gloomy winter for forest workers around the province.

Victoria local vice-president Jack Groves said if the slumping lumber market doesn't pick up by the middle of next month, the province could be faced with a total jobless rate between eight and 10 per cent by Christmas.

Statistics Canada figures released earlier this week show B.C. had an unemployment rate of 6.5 per cent in September.

If there isn't a switch around pretty soon, it's going to accelerate," Groves said.

— AP

What's moo?

Bernard Walczak has a visitor in his cattle herd—a slightly confused moose that showed up on the farm north of Moose Lake, Minn., just after a cow gave birth. Walczak says cattle seem to accept the moose as a protector.

Return to terror in London

Military clubs bomb targets

LONDON (UPI) — Bombs exploded in two London military service clubs Friday night in the second apparent Irish Republican Army attack against British armed forces in England in six days.

At least three persons were taken to hospitals with injuries suffered in the blasts at the Victory ex-servicemen's club near Marble Arch and the Army and Navy Club in Pall Mall, Scotland Yard said.

Last Saturday, suspected IRA bombs ripped apart two bars frequented by servicemen in Guildford, 28 miles south of London killing five persons and injuring 65.

First hit Friday night was the Victory Club where police said an estimated three-pound gelignite bomb went off in a billiards room around 10:35 p.m. EDT. An elderly man was said to have suffered cuts from flying glass.

Broken glass covered the street outside and police cordoned off a six-block area around Marble Arch and Oxford Street, London's main shopping centre.

Above the blast area were 300 fully-booked rooms from which visitors fled into the street, some in bedclothes, others dressed formally for dinner.

A Scotland Yard spokesman said a man and his wife were injured in the second blast 10 minutes later at the Army and Navy Club. A bomb apparently had been placed on a window ledge in the ground floor lobby.

Meanwhile, new violence spread across Northern Ireland following the victory by militant Protestants in the British national elections. Gunmen shot to death a man standing on a railway platform at Carrickfergus, eight miles north of Belfast, early today.

Police said details of the fatal shooting, the third in Northern Ireland in less than 48 hours, were not immediately available.

The other victims were Jimmy Hasty, a one-armed amateur soccer player, shot down as he walked to work in North Belfast, and a 30-year-old man killed in a house in suburban Newtonabbey. Both were Catholics.

— AP

BRITISH TROOPS, with guns discreetly hidden, watch from upper windows of polling station in Newry, Northern Ireland, as ex-Tory cabinet minister Enoch Powell tours area. Powell won a seat for riding as an Ulster Unionist.

Watergate jury sworn in

WASHINGTON (AP) — A predominantly middle-aged jury was chosen Friday to decide whether five men, including three top aides from Richard Nixon's presidency, joined in a criminal conspiracy in the Watergate coverup.

The nine women and three men were drawn painstakingly from a cross-section of the Washington community after nine days of intensive, secret screening.

They were told by the judge that theirs was "a high and noble duty" and were admonished to try the case "without bias prejudice, or sympathy."

The defendants, John Mitchell, H. R. Haldeman, John Ehrlichman, Robert Mardian and Kenneth Parkinson, stood and faced the jury box as the jurors raised their hands in oath.

As the jurors packed their belongings for a three- to four-month trial, U.S. District Judge John Sirica unsealed a legal brief in which Nixon's lawyer argued that the former president's health will not permit him to travel for three to six months.

Nixon was subpoenaed as a witness both by Ehrlichman and the U.S. government.

An affidavit by Dr. John Lungren, who treated Nixon for phlebitis, said Nixon's physical activity needed to be limited to avoid "hemorrhage somewhere in the body" while the former president is taking anti-coagulant drugs.

In asking that the subpoena requiring his appearance and documents be dismissed, Nixon's lawyers also said the materials are privileged, confidential communications.

Sirica gave lawyers until Wednesday to correspond.

Ford loses bid to slow Turkey chop

WASHINGTON (Reuter) — The United States House of Representatives narrowly rejected Friday — by 187 votes to 171 — President Ford's personal attempts to obtain a two-month delay in legislation cutting off American military aid to Turkey.

The vote is expected to lead to a presidential veto of legislation passed by Congress on Wednesday cutting off military aid to Turkey.

The house also voted Friday to repeal a long-standing resolution authorizing the president to use United States forces, as he deems necessary, to defend Taiwan and the Pescadores.

Election call

Progressive Conservative Premier Richard Hatfield called a Nov. 18 New Brunswick election Friday, the first under new single-member riding system. Tories hold 32 seats. Liberals 25. There is one independent.

Villages cut off by foot of rain

PRINCE RUPERT, B.C. (CP) — More than a foot of rain here in the past 11 days has isolated a number of Indian villages and logging camps along the Nass River, and destroyed several houses.

Numerous washouts and general flooding has closed Highway 37, the gravel road connector between Stewart and the Yellowhead Highway about 100 miles north of here.

Inside

Steinberg's hired toughs—witness —Page 6

Chamber attacks ferry hike plan —Page 7

Police permitted to force entry —Page 10

B.C. open-pit worries Montana —Page 22

Two groups ask churches' aid —Page 24

Military still has write-to-MP right —Page 25

Background	5
Bridge	28
Church	20, 24
Classified	27-38
Comics	26
Crossword	29
Entertainment	22, 23
Family	18, 19
Finance	8, 9
King Fisherman	21
Marine Calendar	7
Names in the News	3
Provincial Court	5
Sport	12-15
Television	27

BCR work halted, firms balk

VANCOUVER (CP) — Contractors doing the clearing and grading on the B.C. Railway's Dease Lake extension, originally estimated to cost $21.9 million, are demanding more money to finish the job.

Mel Paving Ltd. of Red Deer, Alta., which has a contract to clear and grade 49 miles of the railway route between the Stikine River and Dease Lake, has taken its equipment off the job with 10 miles of work still to be done, a BCR spokesman said Friday.

"The matter is now in the hands of lawyers for both sides," he said.

The other contractor, Keen Industries of Fort Nelson, says it can no longer operate on the basis of the existing contract because of increasing costs.

Keen spokesman George Bayer said the company has done 60 per cent of the job but has already moved more yardage than was called for in the contract. He said the job is taking longer than expected because BCR underestimated the yardage to be moved.

"We didn't anticipate the job taking two years longer than it should," he said. "We just can't operate in 1974-75 on 1972-73 prices."

Sharp shoots for TV: 'best show in town'

OTTAWA (CP) — Government House Leader Mitchell Sharp intensified Friday his campaign to admit television cameras to the Commons.

"We are not justified in further delay, it should be tested soon," he said during the Commons throne speech debate.

"In my view, and the view of the government, it should be possible to bring to Canadians not only the opening of Parliament, now on the way to becoming a tradition on the nation's screen, but perhaps one or two important episodes of parliamentary business on an experimental basis."

Sharp said there should be an early experiment as the House has enough technical and procedural information to consider a motion on the principle of television coverage.

His reference to "important episodes" was not amplified, but a spokesman said it is possible the Liberal government will suggest television coverage of the budget which Finance Minister John Turner has said will be presented by Nov. 15.

Such a move likely would require selected coverage of the budget speech by Turner and Commons speeches on the budget by opposition speakers.

Consideration of television coverage was among parliamentary reforms suggested in the Sept. 30 throne speech, outlining government plans for this session of Parliament.

But after Sharp spoke, Don Mazankowski (PC—Vegreville) said there are problems more urgent than reform. The cost of living had increased 40 per cent since the Liberals took power, unemployment was expected to rise in 1975 and both the agriculture and transport industries were in a mess.

Patrick Nowlan (PC—Annapolis Valley) backed the idea of televised proceedings.

"Television . . . would unmask the clown. I think it would undress the fool." It also would shorten debates, sharpen speeches, reduce repitition and throttle catcalls.

In his speech Friday, Sharp dealt with other proposed reforms, including possible ways to make the daily 40-minute question period more efficient.

Government sources have said that admitting television cameras to the Commons is a key element in wider reforms which could follow after it was seen if the new public exposure affected operations of the House.

Sharp referred to such an impact, saying that use of TV "will be taking a step as fraught with historic significance and the possibilities of procedural evolution as the admission of verbal journalism in the 18th century."

"I am satisfied, for example, that some of the practices of this House — such as the series of statements on motions initiated by a minister

Continued on Page 2

Wilson clings to 3-seat edge

'Hell of a job' ahead

● Heath's critic Powell back in House. Page 40

Colonist Wire Services

LONDON — Prime Minister Harold Wilson, whose Labor party won a slender, three-seat majority in Britain's election, said Friday the margin was enough for him to carry out his program but admitted, "It's gong to be a hell of a job."

Conservative party leader Edward Heath vowed to fight any attempts by Wilson to nationalize private industry.

With all but a few returns in from the Thursday general election, Labor appeared to have won 319 seats in the 635 seat House of Commons, or three more than the total of 316 for all opposition parties combined.

Labor had held 298 seats going into the election, 20 short of an absolute majority.

The third-ranking Liberal party under Jeremy Thorpe saw its dreams dashed of breaking through into the political big time for the first time in half a century. It had held 14 seats before the election.

The most clear-cut winners were Scottish nationalists, who scored striking gains on a program calling for more self government.

Only about 70 per cent of the 41 million registered voters turned out, down from 79 per cent last February.

Wilson's campaign platform to stop inflation and unemployment had two main pivots: government takeover of industries still in private hands, chiefly shipbuilding and aircraft manufacturing, and a "social contract" under which labor unions would promise not to demand excessive wage increases.

Continued on Page 2

Final standings

	Oct.	Diss.
Labor	319	297
Conservatives	277	295
Liberals	13	15
Scottish	11	7
Welsh	3	2
Ulster Union	10	10
Soc. Democrat	1	1
Independent	1	6
Vacant	—	2

The Daily Colonist.
(ESTABLISHED 1858)

SECOND NEWS SECTION VICTORIA, BRITISH COLUMBIA, SATURDAY, OCTOBER 12, 1974 PAGE SEVENTEEN

His anti-litter battle based on barter system

By JIMMY GIBSON
Colonist Reporter

Long before pollution became a fashionable cause, Derick Stratford decided to do something about beer bottles which littered roadways and parks.

And for 12 years at service stations which he's run throughout the Victoria area, Stratford has offered to swap gasoline for beer bottles. Now as motorists become more aware of the rising costs of filling their tanks, Stratford's offer seems like a good deal.

He handles almost 500 bottles a week at his Gulf Station at 475 Gorge. He hands over 50 cents for each dozen and pockets a dime — to meet labor costs. Before the province raised the return price of a case Stratford took nothing for his trouble. The new price has slightly hit his volume of returns.

Stratford's long war on pollution has "helped clean up the mess," but his use of the old barter system is essentially to provide a service for his customers.

Customers find his gas station more convenient and open longer hours than a bottle depot. A common occurrence is the man driving up with a back full of empties and a dry gas tank. "When we give them gas for it they remember it," Stratford said.

The bottle-for-gas swap has paid off for Stratford. It helped him build up gas sales when he first opened and maintains his volume through low periods.

— Colonist photo by Alex Barta

Cleanup invitation

Building beams found faulty in Ontario study

By WARREN CARAGATA
Colonist Reporter

Some buildings in Greater Victoria have been built with wood-laminated products that an Ontario study has shown might fall apart.

A 1972 study of all buildings in Victoria using the suspect materials failed to reveal any faults but further investigations may now be made in light of the Ontario findings.

William Jorgensen, Victoria's deputy engineer, said the 1972 study covered all buildings using materials manufactured by Glulam Products Ltd. of New Westminster, a company no longer in business.

He added that further investigations will be made if new problems with laminated beams have been uncovered in Ontario.

A report by the technical standards division of Ontario's consumer ministry indicates that some Glulam products, manufactured between 1967 and 1972, deteriorate under fluctuating or high humidity conditions because the glue bond breaks down.

Jorgensen said a batch of the company's products was found to be faulty in 1972, but a study showed none of the affected materials were used in Greater Victoria.

Municipal buildings inspectors also examined all other Glulam products used in buildings in the area, he said, and all were found to be in good condition at that time.

The problem that Victoria inspectors investigated in 1972 might just have come to light in Ontario, Jorgensen speculated, but "I'm going to have to find out about this."

Brian Scrogges, operations manager of Farmer Construction Ltd., said he is "reasonably sure" his company has used Glulam products in Victoria but he couldn't recall which buildings they were used in.

If the company discovers it used any of the suspected materials, he added, "we will certainly notify the owners."

Ken Farey, superintendent of W. Campbell Ltd., said some local contractors have had problems with laminated products. However, he added, he does not intend to check his records to see if any buildings constructed by Campbell used Glulam products made during the period specified by the Ontario study.

"I'm not going to open up that can of worms," he said.

B.C. wine prices 'outrageous'

By HUBERT BEYER
Colonist Reporter

B.C. wines are lousy and the latest price increase makes them a worse buy than ever before, says Dr. Patrick McGeer, Liberal MLA and wine critic.

"B.C. wines have always been and probably will always be an inferior product and they don't deserve to be increased in price," McGeer said Friday in a telephone interview from Vancouver.

He also accused the B.C. Liquor Administration of "outrageous profiteering."

Last year's profits, he said, were $100 million from $300 million worth of sales.

"It's making a usurious profit and is adding unnecessarily to the cost of living," McGeer said.

"I believe the price of domestic wines should be reduced to discourage the consumption of beverages with a higher alcohol content," he added.

Good wines at a reasonable price, McGeer said, should be considered a social aim "if we acknowledge that prohibition is impractical."

As far as the price reduction for certain French wines is concerned, McGeer said he wasn't too impressed.

"They're not reducing prices, they're clearing out stock that doesn't sell," he said.

This isn't the first time McGeer has expressed his low opinion of B.C. wines.

Earlier this year, McGeer was challenged to a wine-tasting party by the domestic wine industry after he had accused it of manufacturing an inferior product. But later the industry spokesman backed out and wouldn't arrange the test.

McGeer went ahead anyway and succeeded in distinguishing half a dozen imported wines from similar domestic products, by smelling and tasting them.

William Bruce, chairman of the Liquor Control Board, rejected McGeer's charges that the board is making usurious profits.

The most recent increase in the price of domestic wines, Bruce said in a separate interview, reflected higher prices charged by manufacturers.

"We're just passing on the price increases," Bruce said.

Several industry spokesmen said the price increase was the result of higher production costs, particularly rising labor costs.

The latest increase in the price of domestic wines raised the cost to the consumer by about 10 per cent.

The average $2 bottle is now between $2.20 and $2.25. B.C. apple cider went up from $4.40 a dozen to $4.80.

In all, 328 items underwent price changes, with the majority going up.

Among the few items that went down in price were French wines. The most notable reduction was in the price of Medoc Chailou which now sells for $4.70 a bottle, compared with $7.25 before.

The liquor administration cites lower import prices as the reason for this reduction. French wines have fallen sharply in price on the international market.

Owens' salary nearly doubled

Lieutenant-Governor Walter Owen's salary will be raised from $18,000 to $35,000 under a bill introduced in the Commons Friday.

Owen was in Trail Friday and unavailable for comment on the legislation that would raise the annual salaries of the Queen's provincial representatives from 75 to 118 per cent.

A companion bill, giving pensions to lieutenant-governors, was also introduced Friday. The proposed pension generally would be equal to 30 per cent of the average salary paid during the last five years of their service.

The royal representatives also get a taxable travel and expenses allowance which is based on provincial population figures. This amounts to $18,000 annually for the B.C. lieutenant-governor.

Currently the lieutenant-governors of Ontario and Quebec are paid $20,000 a year. Prince Edward Island's representative gets $16,000 and the others receive $18,000.

The proposed raises are the second since 1927.

Owen
. . . and pension

Credit is easy to get if you're working, so people go deeper and deeper

Bankruptcy: Act of desperation

By NANCY BROWN
Colonist Reporter

If you are rich you could easily go into bankruptcy.

But unless you can afford to pay $600 to $1,000 to a trustee, forget it.

Then there's only one way out. If your income is below $3,000 a year ($5,000 if married), you can go to a public trustee who will look after the matter for a mere $50.

And your debts must exceed $1,000 before you are allowed to become bankrupt.

But apart from these few details, anyone who is insolvent, and hasn't a hope of meeting obligations, can apply to be judged bankrupt, and after discharge from bankruptcy, to go into debt again as long as lending houses will hand over the cash, or department stores extend the credit.

And unfortunately, in the views of many accountants, this is exactly what does happen, and is the main reason for the increasing number of consumers who are declaring personal bankruptcy.

Stores to blame

"The biggest contributor to the increasing bankruptcy rate is the credit-granting policy of just about any store or institution you can name," according to chartered accountant William Denson.

"It starts with the department stores.

"Credit is easy to get if you are working, so people go out and buy things. They don't figure things out properly and end up with heavy monthly commitments.

"Then something comes up — family problems, or sickness — and they can't meet these commitments, and they go to a finance company and consolidate their debts.

"Now they have just one monthly payment, at a very high interest rate, but they want to keep up a certain standard of living.

"The debt consolidation got them clear of the department stores, so now they are free to go back and charge up some more purchases."

Always harassed

Denson works as a private trustee in an increasing number of personal bankruptcies every year.

In general, he said, people in financial difficulties keep on getting in deeper, instead of discussing their problems with creditors while there is still time to work things out.

"Obviously any creditor would rather work out a way of getting the full debt paid off, instead of having a customer going bankrupt, and the creditor getting maybe five cents on the dollar," said Denson.

"By the time people come to us, there is no dialogue going at all with creditors, and they are being continually harassed and their wages are being garnisheed.

"They are in so deep there is no way out other than bankruptcy."

What is more, says Denson, the majority of people facing bankruptcy are also on the verge of family break-up.

"I don't know whether the family problems make a person more rash about going into debt, or whether the continual harassment from creditors puts too much of a strain on marriage, but there it is."

So the debtor, dunned by phone, by mail and by personal visits, with car, house and other assets mortgaged to the hilt, goes to a trustee — usually a chartered accountant such as Denson — looking for help.

But first there is the matter of the trustee's fee, usually in the $600 to $1,000 range, depending on the complications of the case, and which the trustee understandably wants paid in advance since his new client is hardly a good credit risk.

After that the debtor assigns all his assets to the trustee, and adds a statement listing his creditors.

Assets liquidated

He is allowed to keep $2,000 worth of personal assets, and all other assets are liquidated, unless they have been secured by a creditor as guarantee for a loan.

As soon as bankruptcy proceedings start, all other proceedings, either legal or non-legal, stop.

At this point, the debtor is classified as an undischarged bankrupt, who may not apply for a loan of more than $500 without first telling the prospective creditor that he is an undischarged bankrupt, and who must always keep his trustee informed of his whereabouts.

After three months, if his assets have been distributed, he may apply to be discharged, and within 12 months he gets this discharge, leaving him free of debts, ready to face the world, and even to apply for a loan again.

Federal assistance

Although the cost of hiring a private trustee is beyond the means of many debtors, there is a way out for those on low incomes.

The federal government has a bankruptcy branch in the consumers affairs department, providing a public trustee who can act for single people with incomes below $3,000 a year, or for married people with combined incomes below $5,000 with an additional $500 on top of that ceiling for each dependent.

But fewer people are taking this route, according to a department spokesman.

"This may be simply because there are fewer people every year with incomes so low that they qualify for our help," the spokesman surmised.

From 435 to 1,132 cases between 1971 and 1973

In 1971, personal bankruptcies in British Columbia totalled 435.

In 1972, the first year public trustees were appointed, private trustees handled 613 bankruptcies and the public trustees 162, for a total of 775.

By 1973, there were 1,132 bankruptcies in the province — 665 from private trustees, and 467 from the public trustees.

By Sept. 30 this year, private trustees had taken 566 cases (up from 487 during the same period last year) while public trustees had 281 (down from 395 last year).

Rain eases fish path

The .36 inches of rain which had fallen in the past two days indicates the dry autumn weather which has inhibited salmon travelling upstream to spawn may be coming to an end.

It is a hopeful sign that more wet weather may be on the way, said Ron Upward, chief commissioner of Greater Victoria Water District, but a minimum of four or six inches is needed before "the fish can navigate the rivers successfully."

Sooke and Goldstream reservoirs are only one-third down, according to the commissioner, which means there is a 40 to 50-day supply of water in the reserve that can be released when the salmon spawn. This volume of water, however, falls short of what the salmon may need if dry weather continues.

Salmon often spawn for as long as 60 or more days, but adequate rain should fall before Christmas, said Upward.

The board releases water when instructed to do so by the Fisheries department.

Howard English, co-ordinator for various Victoria conservation organizations, is concerned about the dry weather and the difficulty which salmon may have in spawning but said the fisheries department will be on the look-out.

"They are able to estimate the number of salmon waiting to swim upstream in Goldstream's lower estuary at certain tides," he said and will ensure adequate water is released at the end of the month.

Ferries boss angers men but disruption unlikely

By STEPHEN BREWER
Colonist Reporter

There is little chance B.C. Ferries' officers will attempt to disrupt weekend service on the government-owned ferry line, despite provocation from the line's manager, a top union official said Friday.

John Fryer, general secretary of the B.C. Government Employees' Union, offered that reassurance from Vancouver after saying he "deeply resented" B.C. Ferries general manager Charles Gallagher's reference to the ferry officers as "misguided."

The union leader's ire was raised by Gallagher's statement earlier Friday, in which the ferry chief warned "the possibility exists that individual (officers) may be misguided enough to attempt to disrupt service."

"The public should be aware of this posibility when considering its travel plans for the holiday weekend," Gallagher added.

"The chances of such disruption are negligible, even in the face of such provocation," an angry Fryer snapped.

The exchange was touched off by the announcement of a deadlock in contract negotiations between the BCGEU and the government civil service commission, which bargains for the ferry fleet.

That deadlock came Tuesday, after negotiators for both sides were unable to agree to continue discussions on wage provisions and the length of the work week.

Details of the discussion were not available Friday, but a union spokesman said base rate for the officers is now $882 a month, based on a 40-hour work week.

Pay varies according to both the rank of the officer and the size of the craft on which he serves, the spokesman said.

The union has announced it will seek the services of a mediation officer to settle the dispute, eliminating any possibility of a strike in the foreseeable future, the spokesman added.

— Colonist photo by Alex Barta

Best of friends

Haida the killer whale, one of Victoria's leading entertainers, gets kiss from trainer Cees Schrage, after performance at Sealand. Schrage trained dolphins and other marine and land animals in Europe before joining Sealand staff earlier this year.